

Floor plan for reference only - Not to scale

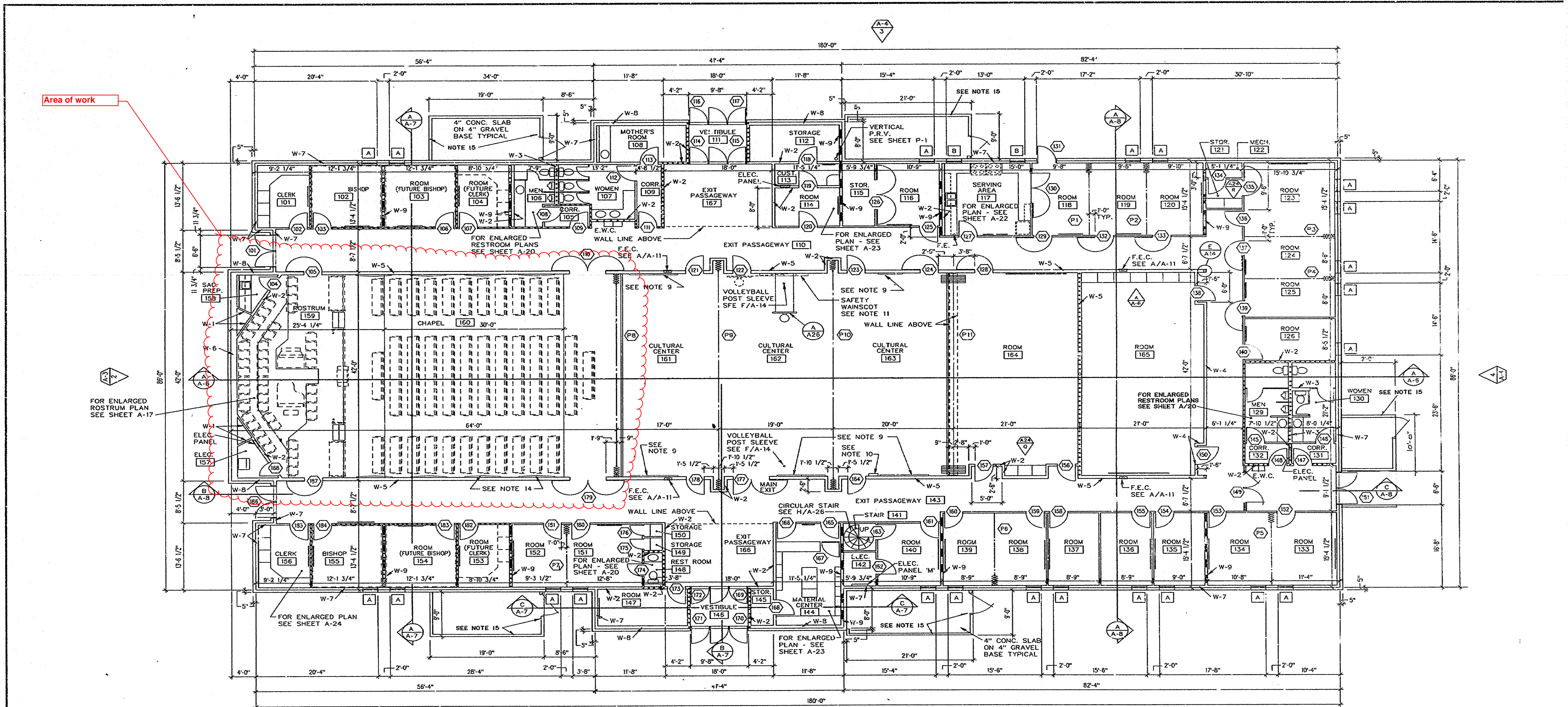

FLOOR PLAN
SCALE: 1/8" = 1'-0"

GENERAL NOTES

- DIMENSIONS ARE FROM CENTERLINE OF STUD OR FACE OF STUD AS INDICATED ON THE FLOOR PLAN.
- EXTERIOR MASONRY WALLS PROTRUDE 1/2" BEYOND THE FOUNDATION WALL LINES.
- SEE WALL TYPE SCHEDULE FOR WALL FRAMING NOTES.
- INTERIOR WALLS AND CEILING AROUND VESTIBULE 111 AND 146 TO BE INSULATED.
- PROVIDE SOLID BLOCKING IN THE WALLS AT ALL DOOR STOPS, CHALKBOARDS, TACKBOARDS, BULLETIN BOARDS, TOILET COMPARTMENTS, VANITY BRACKETS AND AT ALL OTHER EQUIPMENT AND ACCESSORY LOCATIONS. SEE C/A-11 (TYPICAL).
- FOR BASKETBALL COURT MARKINGS SEE SHEET F-1.
- SEAL ALL ELECTRICAL AND MECHANICAL PENETRATIONS IN WALL ABOVE AND BELOW CEILING IN ROOMS 102, 103, 154 AND 155.
- FOR DETAILS OF CHALKBOARDS AND TACKBOARDS SEE SHEET A-11.
- ACOUSTICAL WALL PANELS SEE SHEET A-8.
- DIMMER SWITCH. SEE M/A-24.
- SAFETY WAJNSCOT. SEE E/A-25.
- FOR LOCATION A'D FRAMING OF RETURN AIR PUCTS IN WALLS - SEE SHEET M-1 AND NOTE 14 ON SHEET S-4.
- FOR VAPOR RETARDER UNDER CONCRETE SLAB, SEE DETAIL B/A-27.
- BEVELED WALL PANEL. SEE DETAIL N/A-17.
- MASONRY ENCLOSURE WALL WITH GATE SEE A,B,C/A-2

WALL TYPES SCHEDULE

MARK	DESCRIPTION
W-1	2x4 FRAMING AT 16" O.C. - TYPICAL OF ALL WALLS UNLESS OTHERWISE NOTED
W-2	2x6 FRAMING AT 16" O.C.
W-3	2x8 FRAMING AT 16" O.C.
W-4	1 3/4" x 5 1/2" LAMINATED VENEER LUMBER AT 16" O.C.
W-5	1 3/4" x 7 1/4" LAMINATED VENEER LUMBER AT 16" O.C.
W-6	1 3/4" x 11 1/4" LAMINATED VENEER LUMBER AT 16" O.C. (EXTERIOR WALL)
W-7	2x8 FRAMING AT 16" O.C. (EXTERIOR WALL) TYPICAL.
W-8	1 3/4" x 7 1/4" LAMINATED VENEER LUMBER AT 16" O.C. (EXTERIOR WALL) TYPICAL.
W-9	2x8 FRAMING AT 16" O.C. WITH WALL SHEATHING BOTH SIDES. (SHEAR WALL)

INTERIOR WALL LEGEND

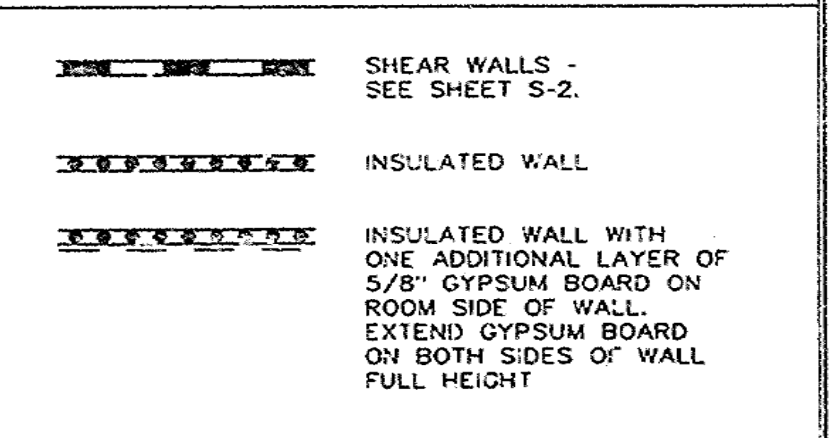

02/26/22, 03 March 1992

PROJECT FOR:
THE CHURCH OF JESUS CHRIST OF LATTER-DAY SAINTS

WESTWOOD HEIGHTS 1.2
KEARNS UT STAKE
3976 WEST DIMRALL DRIVE
KEARNS, UT 84129

PROJECT NUMBER:
5170249-15060101

DATE:
April 3 2018

PROPERTY NUMBER:
5170249

DRAWN BY: _____ CHECKED: _____

SHEET TITLE:
Room

SHEET:
A101

NOTE:
TYPICAL BLOCKING
REQUIRED BEHIND WALL
MOUNTED ACCESSORIES
AND EQUIPMENT.

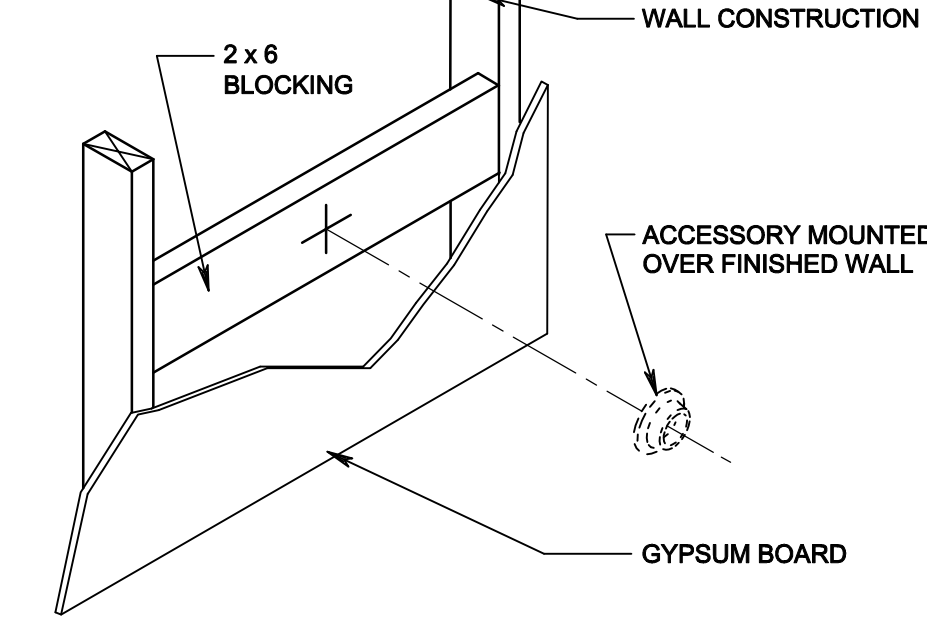

ACCESSORY MOUNTING DETAIL
SCALE: NONE

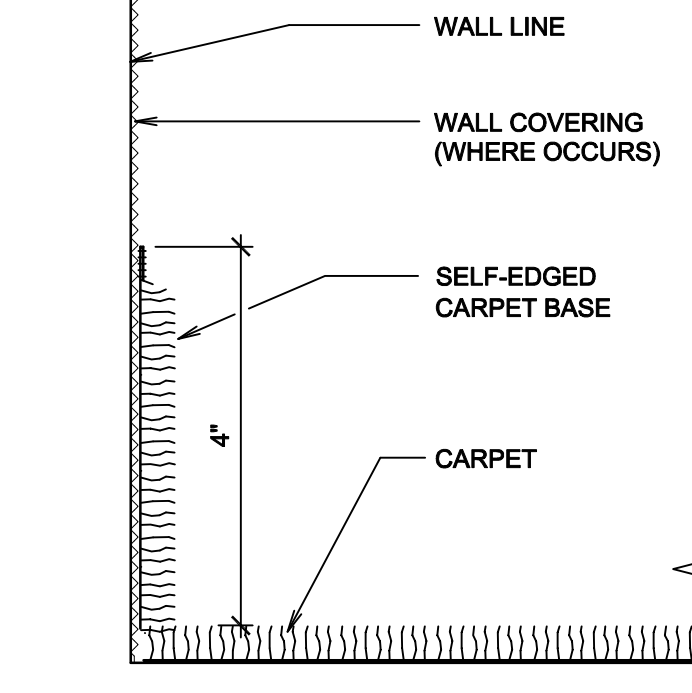

CARPET BASE DETAIL
SCALE: HALF

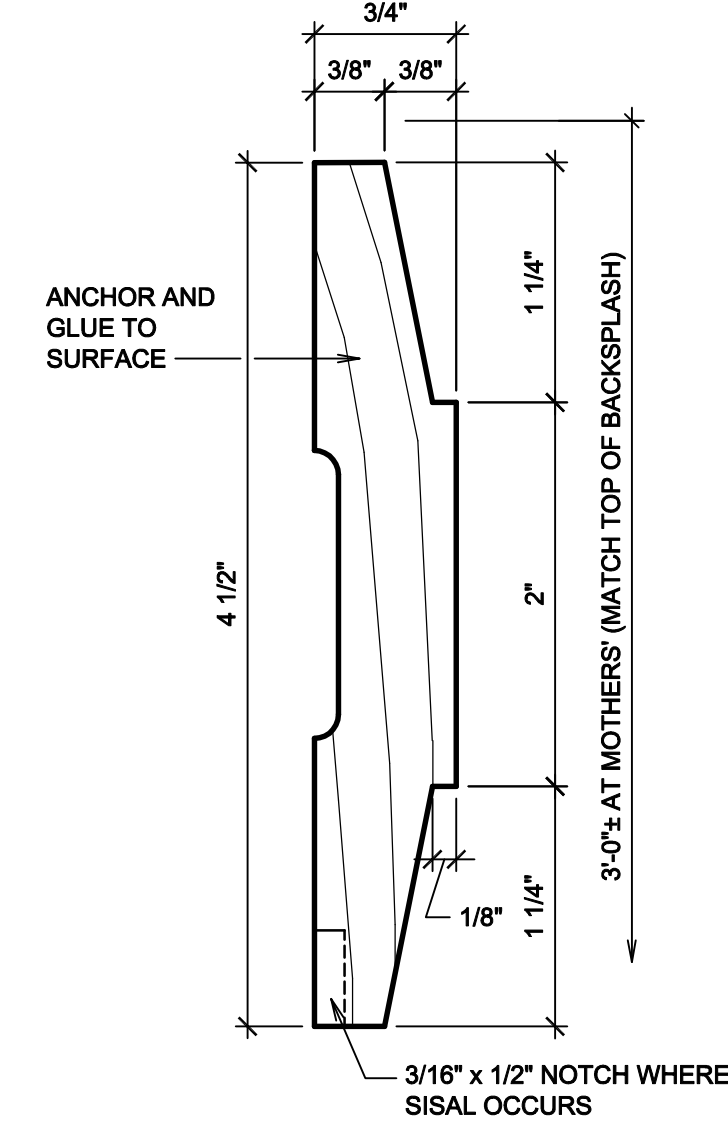

WAINSCOT
SCALE: FULL

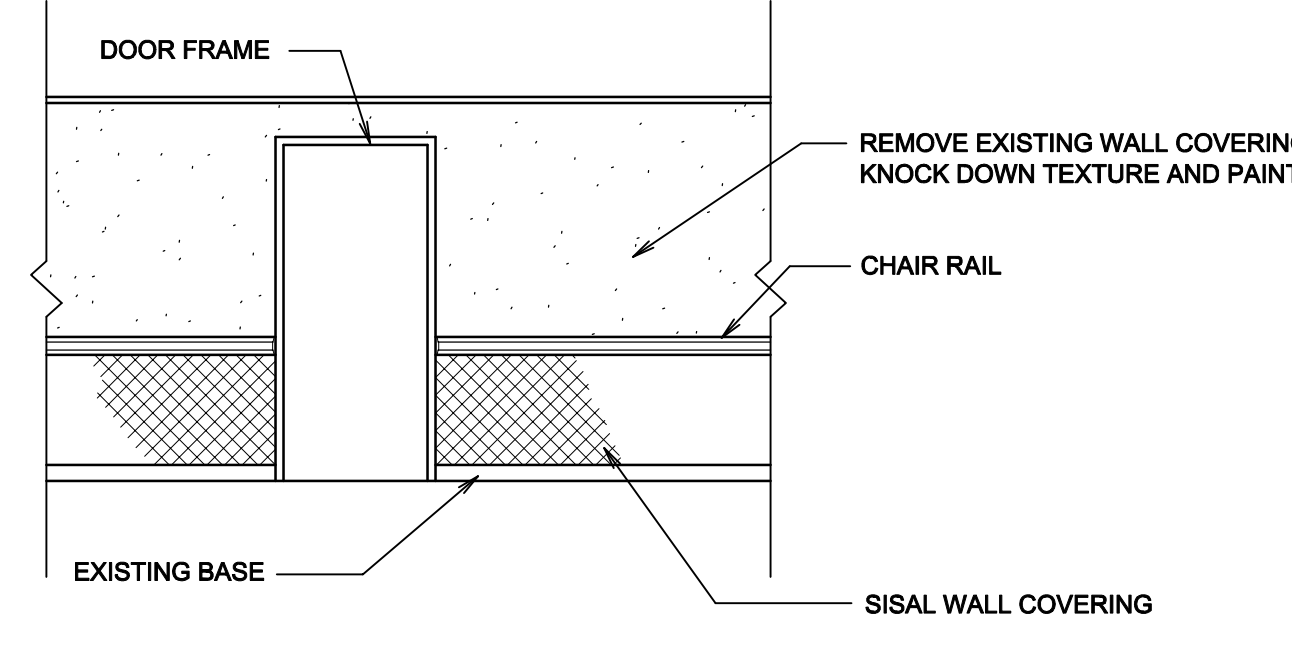

TYPICAL WAINSCOT ELEVATION
SCALE: 1/4" = 1'-0"

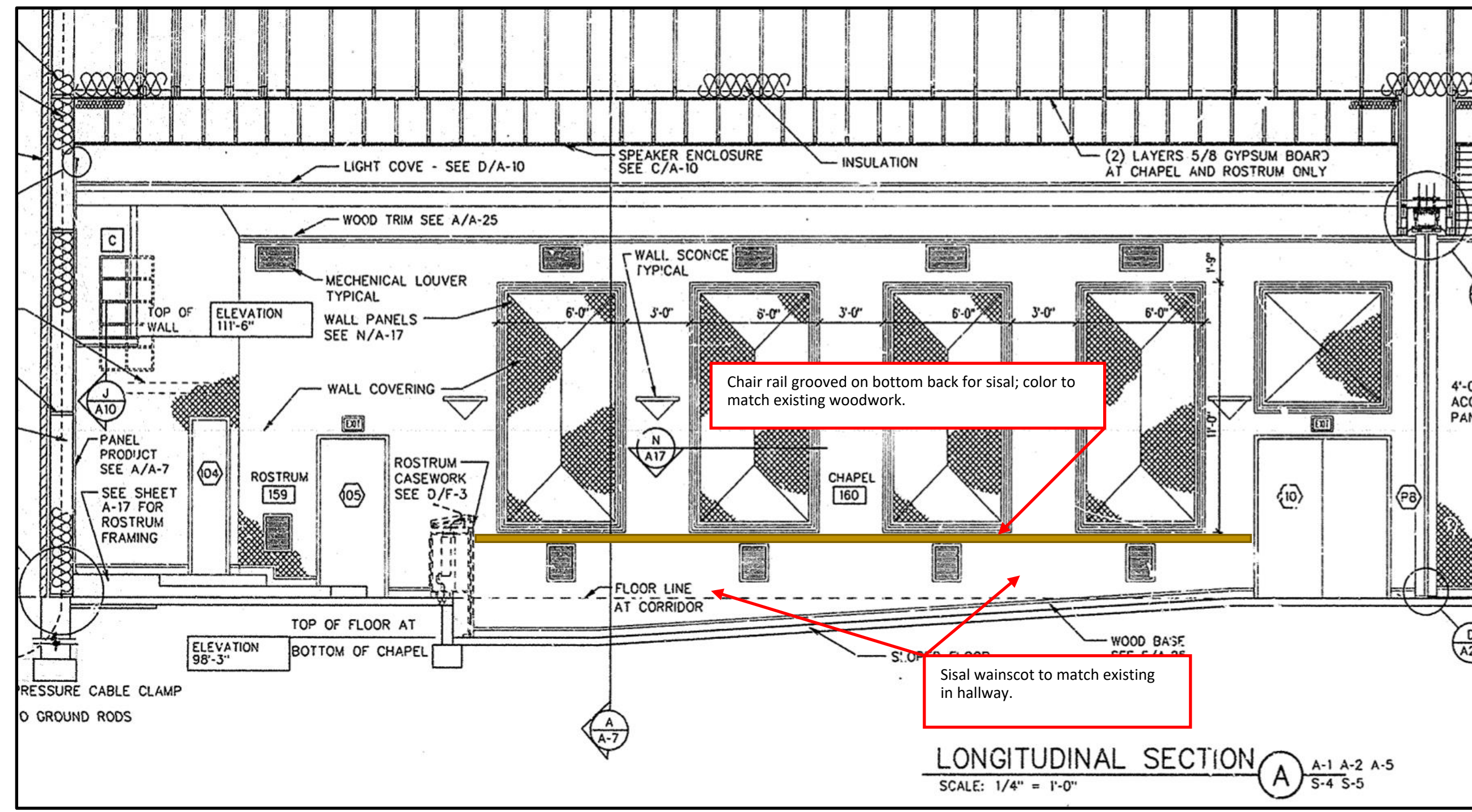

LONGITUDINAL SECTION
SCALE: 1/4" = 1'-0"

FINISH SCHEDULE

ROOM NO.	ROOM NAME	WALLS	BASE						
MAIN FLOOR									
160	CHAPEL	W1,W2	B1						

B BASE

B1 EXISTING CARPET TO BE REINSTALLED
B2

W WALLS

W1 PAINT EXISTING GYPSUM BOARD
W2 PATCH EXISTING GYPSUM BOARD TO MATCH WHERE DISTURBED BY DEMOLITION WORK. (1) COAT KILZ COATING AT WALL AREAS WHERE WALL COVERING IS REMOVED. KNOCK DOWN TEXTURE (TO MATCH EXISTING CLASSROOM TEXTURE) AND PAINT.

GENERAL NOTES

1. PROTECT EXISTING FINISHES WHICH ARE TO REMAIN THROUGHOUT THE CONSTRUCTION PERIOD, INCLUDING CEILING TILE, HARDWOOD FLOORS, CASEWORK, WOOD TRIM AND OTHER WORK.
2. REMOVE, STORE, PROTECT AND REINSTALL ALL EXISTING VISUAL DISPLAY BOARDS, ARTWORK, CLOCKS, COVER PLATES, GRILLES, ELECTRICAL AND FIRE ALARM DEVICES, DRAPES AND RODS AND OTHER WALL-MOUNTED WORK TO ACCOMMODATE NEW WALL COVERINGS, PAINTING, ETC.

KEYED NOTES

1. PATCH EXISTING GYPSUM BOARD TO MATCH WHERE DISTURBED BY DEMOLITION WORK. (1) COAT KILZ COATING AT UPPER WALL AREA WHERE WALL COVERING IS REMOVED. KNOCK DOWN TEXTURE (TO MATCH EXISTING CLASSROOM TEXTURE) AND PAINT.

KEYED DEMOLITION NOTES

1. REMOVE EXISTING WALL COVERING ON ALL WALLS IN THE CHAPEL.

GENERAL FINISH NOTES:

1. WHERE NO FINISHES ARE LISTED ON THIS SCHEDULE, EXISTING IS TO REMAIN. PATCH TO MATCH IF DISTURBED BY THIS NEW WORK.
2. LIGHTLY SAND AND PAINT ALL EXISTING METAL DOOR FRAMES IN AREAS OF WORK (RESTROOMS, CORRIDORS, ETC.) PAINT ENTIRE FRAME.
3. PROTECT EXISTING FINISHES WHICH ARE TO REMAIN THROUGHOUT THE CONSTRUCTION PERIOD, INCLUDING CARPET, PEWS, ORGAN, PIANO, ROSTRUM, LIGHTS AND OTHER WORK.
4. REMOVE, STORE, PROTECT AND REINSTALL ALL EXISTING, ARTWORK, CLOCKS, COVER PLATES, GRILLES, ELECTRICAL AND FIRE ALARM DEVICES, DRAPES AND RODS AND OTHER WALL-MOUNTED WORK TO ACCOMMODATE NEW WALL COVERINGS, PAINTING, ETC.

WESTWOOD HEIGHTS 1,2
KEARNS UT STAKE
3976 WEST DIMRALL DRIVE
KEARNS, UT 84129

PROJECT FOR:
**THE CHURCH OF
JESUS CHRIST
OF LATTER-DAY SAINTS**

PROJECT NUMBER:
5170249-15060101
DATE:
April 3, 2018
PROPERTY NUMBER:
5170249

DRAWN BY: CHECKED:

SHEET TITLE:
**FINISH
SCHEDULE
AND DETAILS**

SHEET:
A601