

SHEET INDEX

A101	ENLARGED PLANS, ELEVATIONS, AND DETAILS
A102	PLUMBING PLAN AND DETAILS
A103	REFLECTED CEILING PLAN
A501	DETAILS

GENERAL NOTES

A. This and any other drawings are not intended to be all-inclusive, nor to define the scope of all work required for this project. Demolition drawings are shown only to aid the Contractor in preparing his bid and performing the work. The Contractor and subcontractors shall examine all Contract Documents and visit the site during bidding as required to determine the total extent and scope of the demolition portion of this work. The Contractor shall perform this inspection prior to submitting a bid for the work. Submission of a bid will be construed as evidence that such an examination has been made and later claims will not be recognized for extra labor, equipment, or materials required because of difficulties encountered which could have been foreseen during the required site inspection. All items that are not required to remain shall be of the demolition work whether shown specifically or not. The Contractor shall be responsible for all demolition work required to carry out the work as shown in the Contract Documents.

B. Coordinate this sheet with all other Contract Documents.

C. Dimensions are to finished face of wall or finished face of ceiling unless otherwise noted.

D. Protect all items to be salvaged for reinstallation during construction from damage and from dust. Clean all salvaged items prior to reinstallation.

OWNER-FURNISHED ITEMS

ITEM	FURNISHED BY	INSTALLED BY
Baby Changing Station	Owner	Contractor
Soap Dispenser	Owner	Contractor
Paper Towel Dispenser	Owner	Contractor
Toilet Tissue Dispenser	Owner	Contractor
Room Signage	Owner	Contractor

SALVAGED ITEMS

ITEM	LOCATION	SALVAGED TO
Visual Display Board	Room 101	FM Group

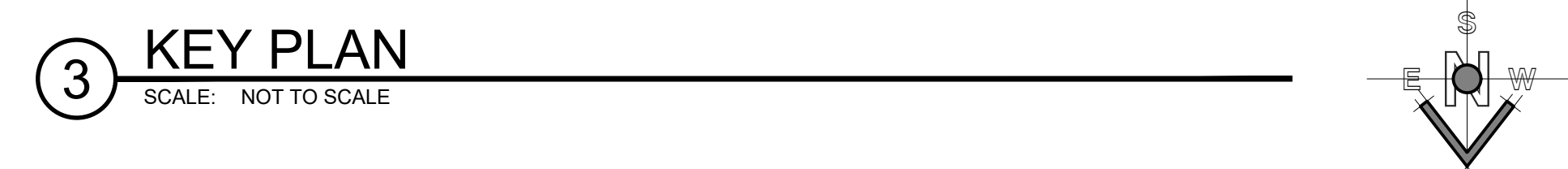
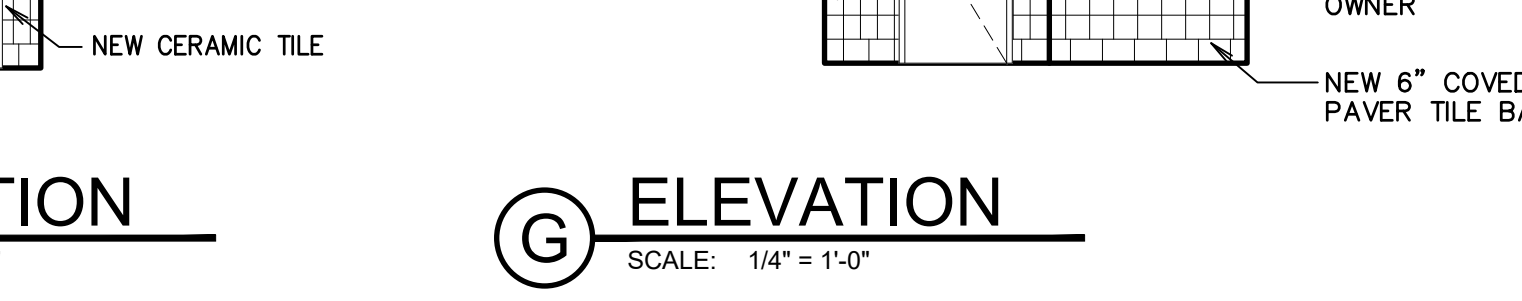
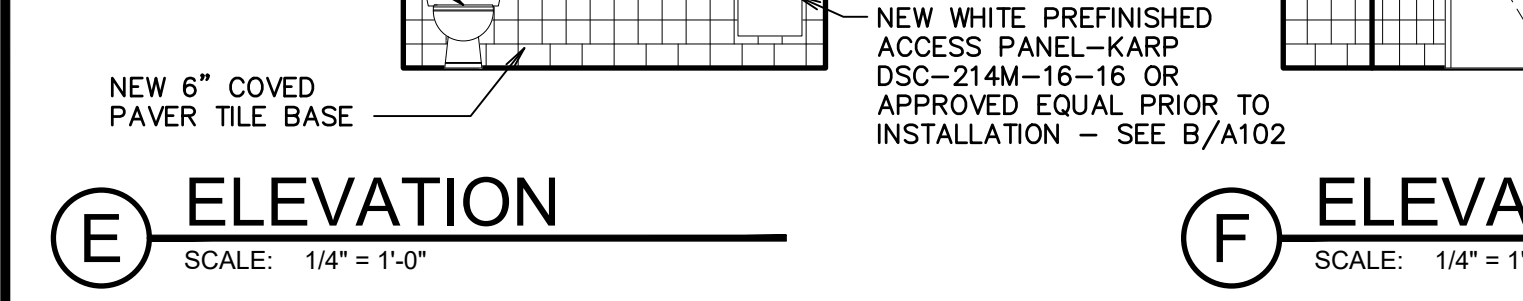
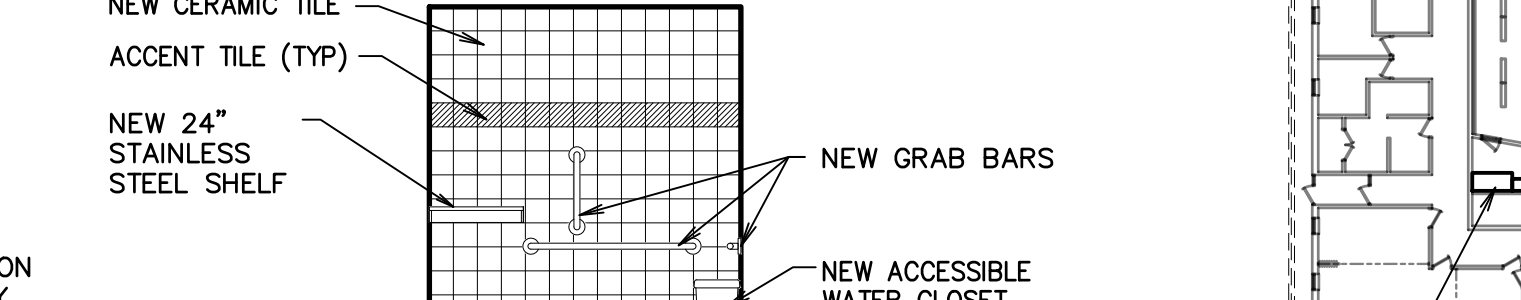
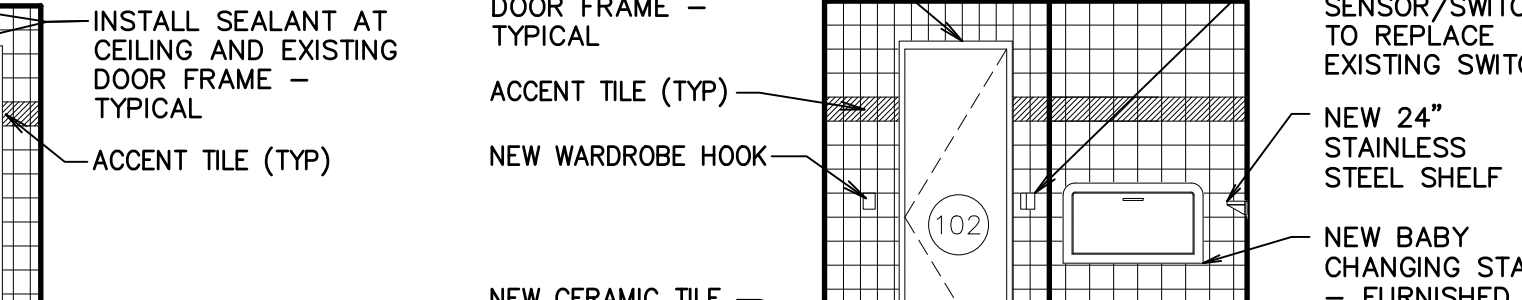
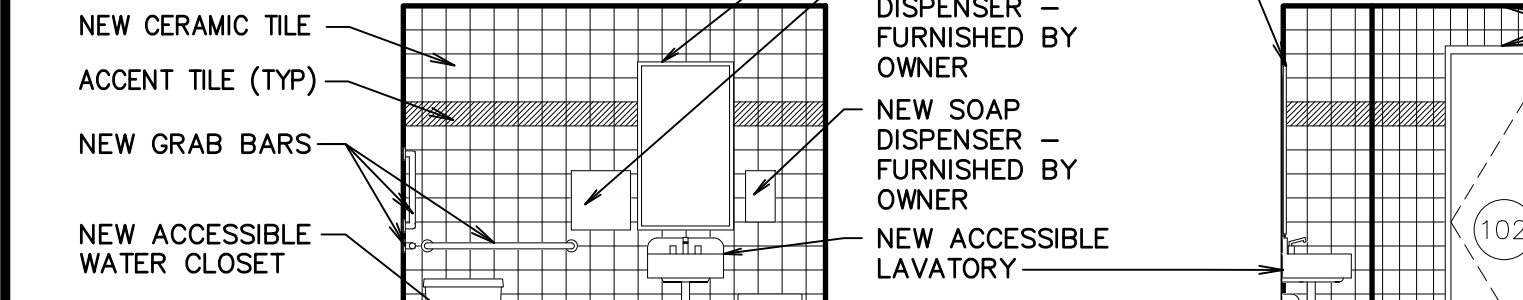
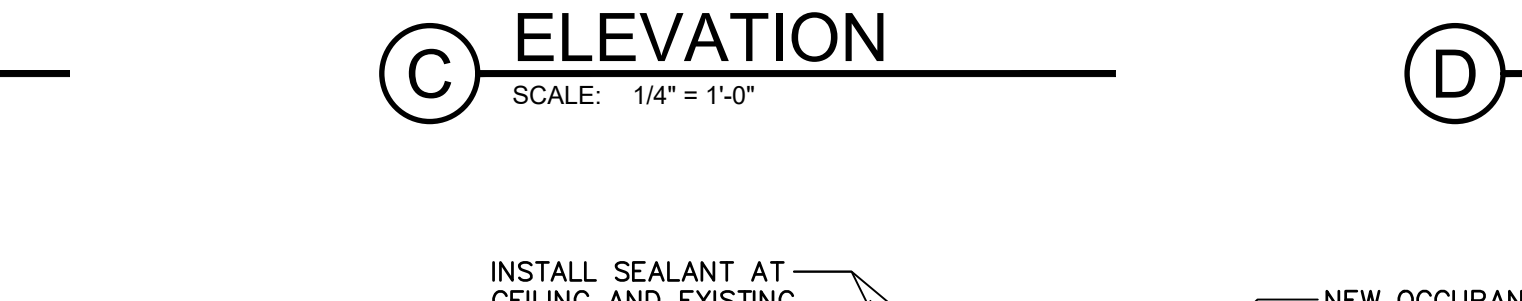
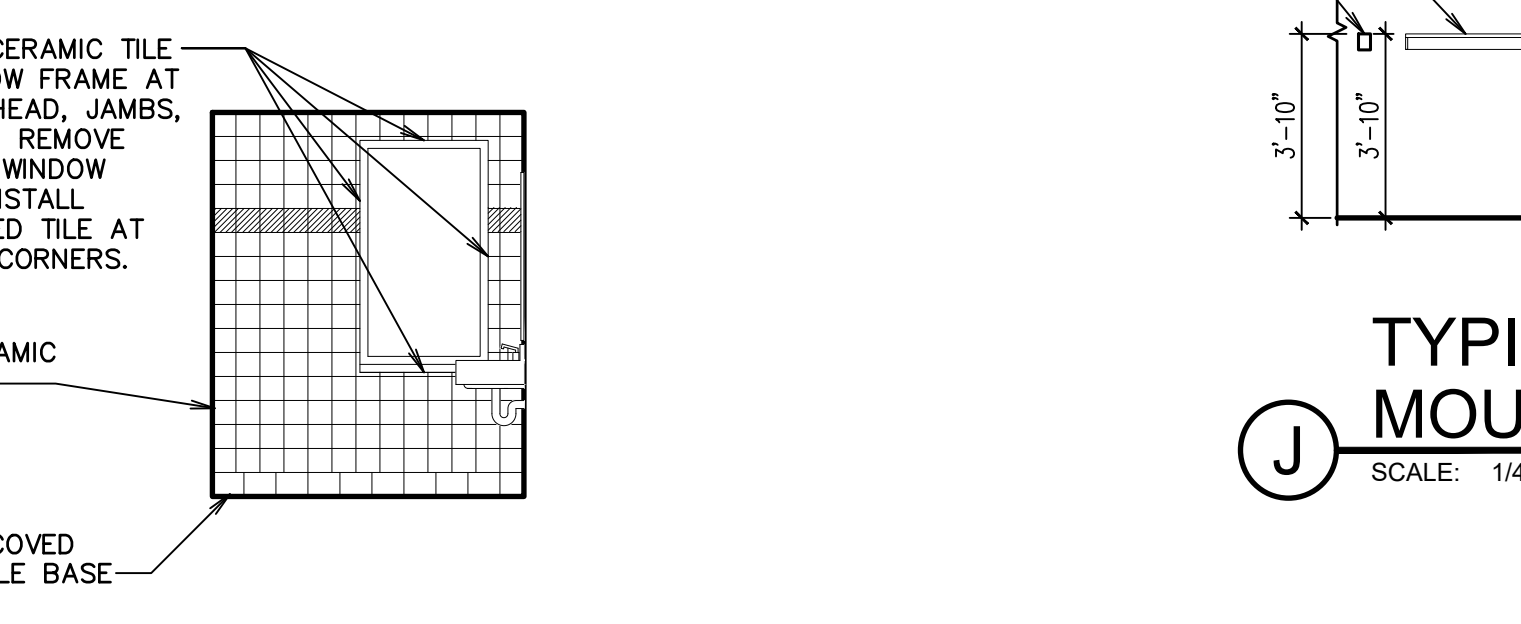
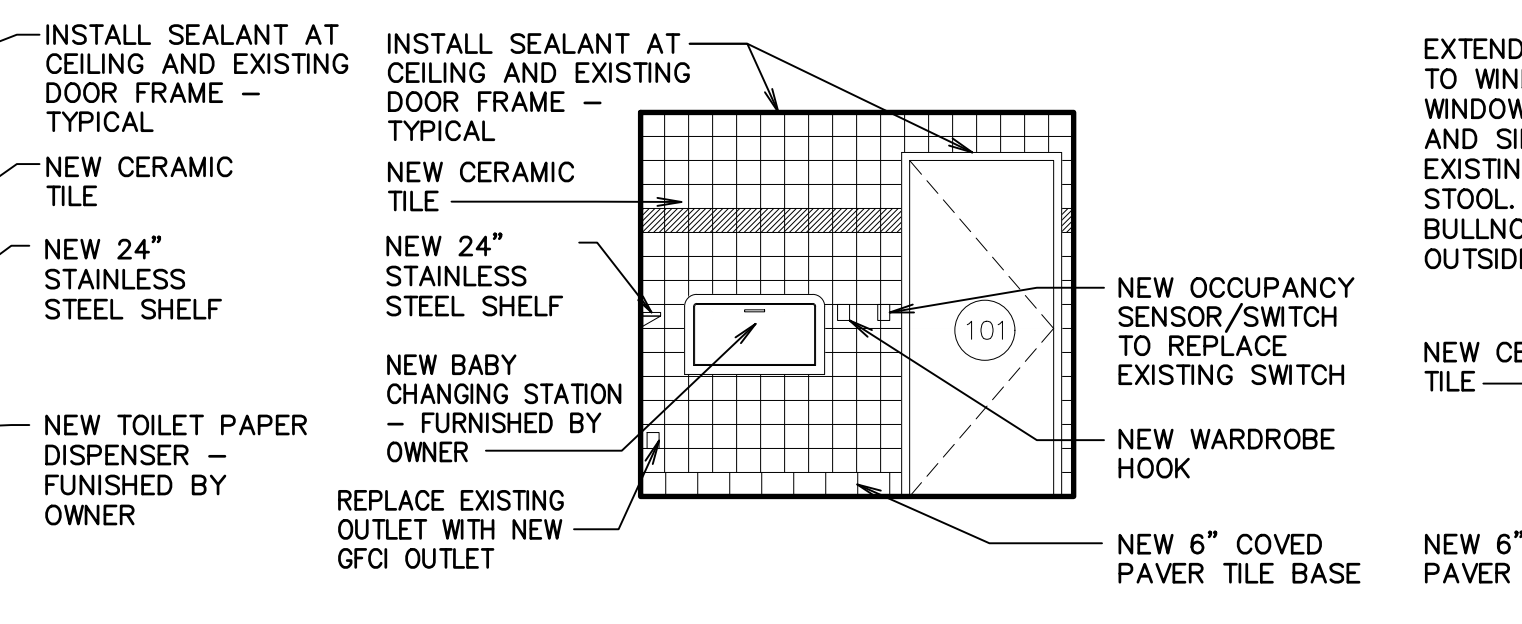
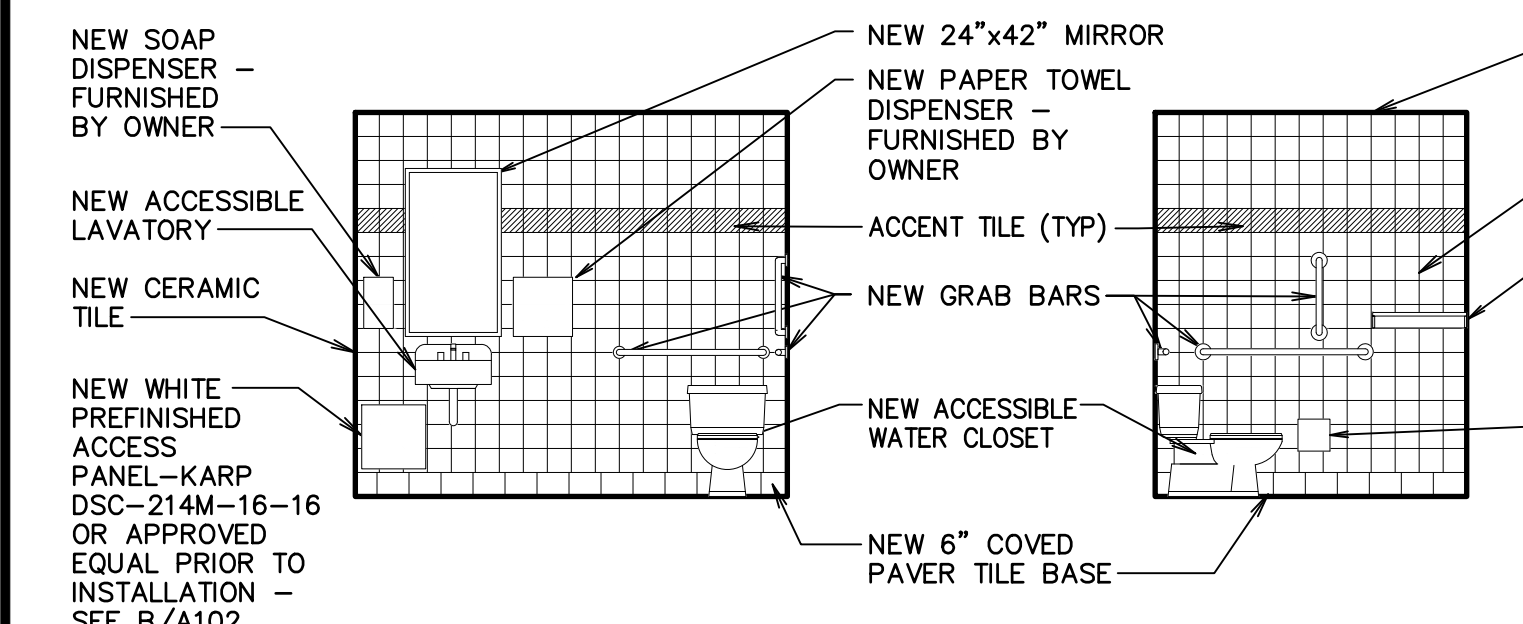
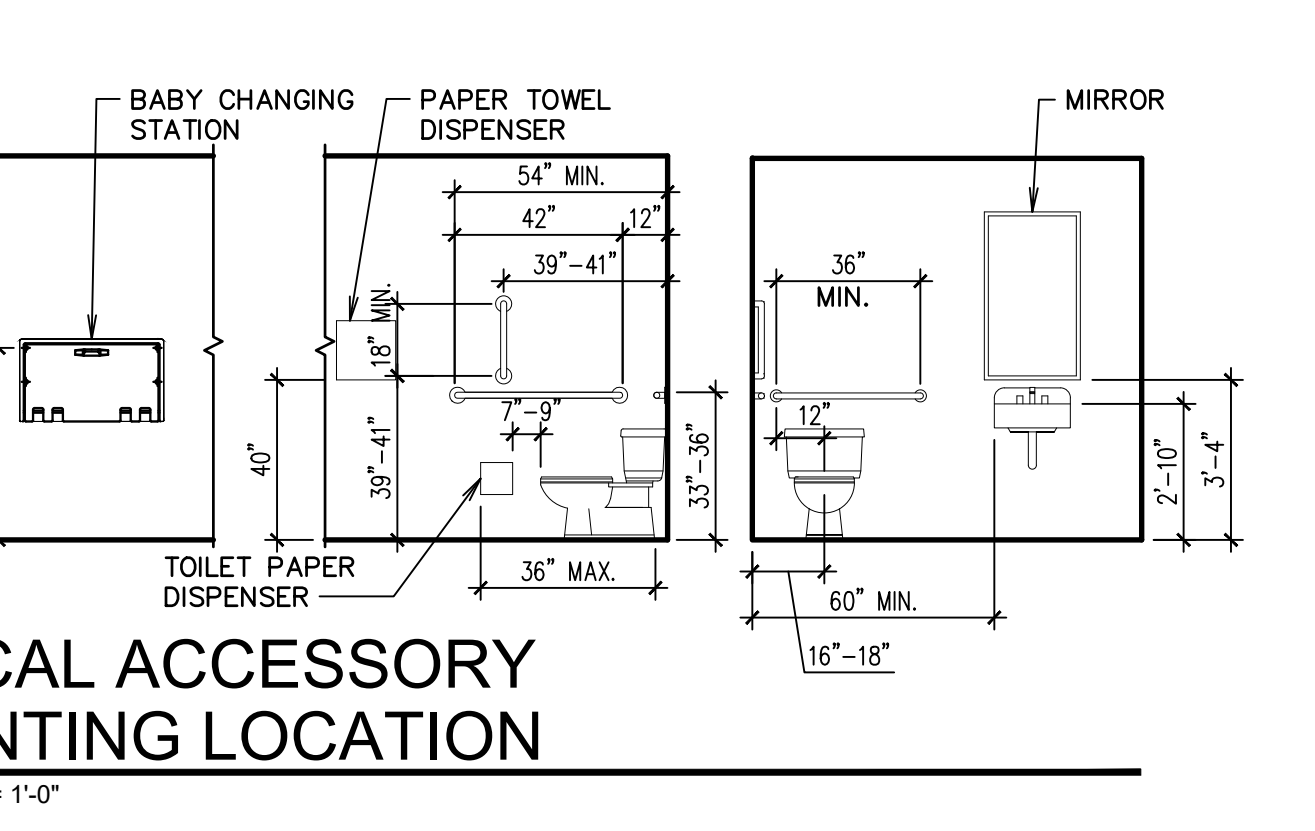
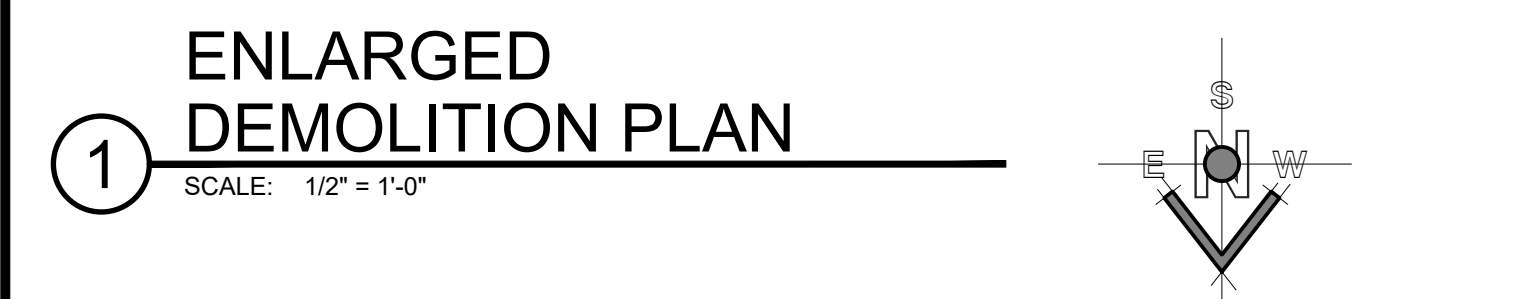

DRAWING ISSUE SCHEDULE

#	DATE	DESCRIPTION

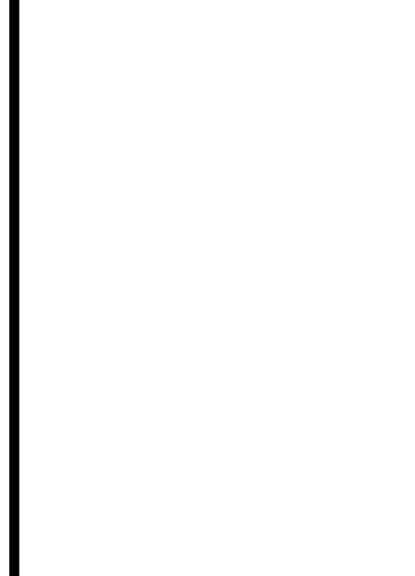

ARCHITECTS

65 E. Wadsworth Park Dr., Ste. 205
Draper, Utah 84020
Phone: 801.571.0010
Fax: 801.571.0003
Toll Free: 888.571.0010
bbiarchitects.com

THE CHURCH OF JESUS CHRIST OF LATTER-DAY SAINTS

Remodel of:
Westbrook 5, 8, 9, 10, & West Jordan UT Westbrook Stake

4113 West 6200 South
West Jordan, Utah

BID/PA PROJECT #: 1625
Cody (CO-75-009)

PROPERTY #: 527-4664

SHEET TITLE:
ENLARGED PLANS, ELEVATIONS, AND DETAILS

SHEET:
A101

GENERAL NOTES

- A. This and any other drawings are not intended to be all-inclusive, nor to define the scope of all work required for this project. Demolition drawings are shown only to aid the Contractor in preparing his bid and performing the work. The Contractor and subcontractors shall examine all Contract Documents and visit the site during bidding as required to determine the total extent and scope of the demolition portion of this work. The Contractor shall perform this inspection prior to submitting a bid for the work. Submission of a bid will be construed as evidence that such an examination has been made and later claims will not be recognized for extra labor, equipment, or materials required because of difficulties encountered which could have been foreseen during the required site inspection. All items that are not required to remain shall be of the demolition work whether shown specifically or not. The Contractor shall be responsible for all demolition work required to carry out the work as shown in the Contract Documents.
- B. Coordinate this sheet with all other Contract Documents.
- C. Dimensions are to finished face of wall or finished face of ceiling unless otherwise noted.
- D. Protect all items to be salvaged for reinstallation during construction from damage and from dust. Clean all salvaged items prior to reinstallation.

KEYED NOTES

- 1. Existing to remain.
- 2. Connect new 3/4" water line into existing line at culinary riser. Coordinate exact location with architect.
- 3. New 4" sanitary sewer line.
- 4. Connect new 4" sewer line into existing. Field verify exact location.
- 5. Contractor to install new water line through existing light cove in chapel and through attic to new restroom. Provide insulated box in attic area - see A/A102.
- 6. Remove and replace existing shrub.
- 7. Remove and replace concrete mow curb at new sewer line trench.
- 8. Replace and repair all landscape and irrigation disturbed by sewer trench to match existing conditions. Contractor to field verify and protect other existing utility lines.
- 9. Provide new wall cleanout to new sewer line at each lavatory. See A/A501

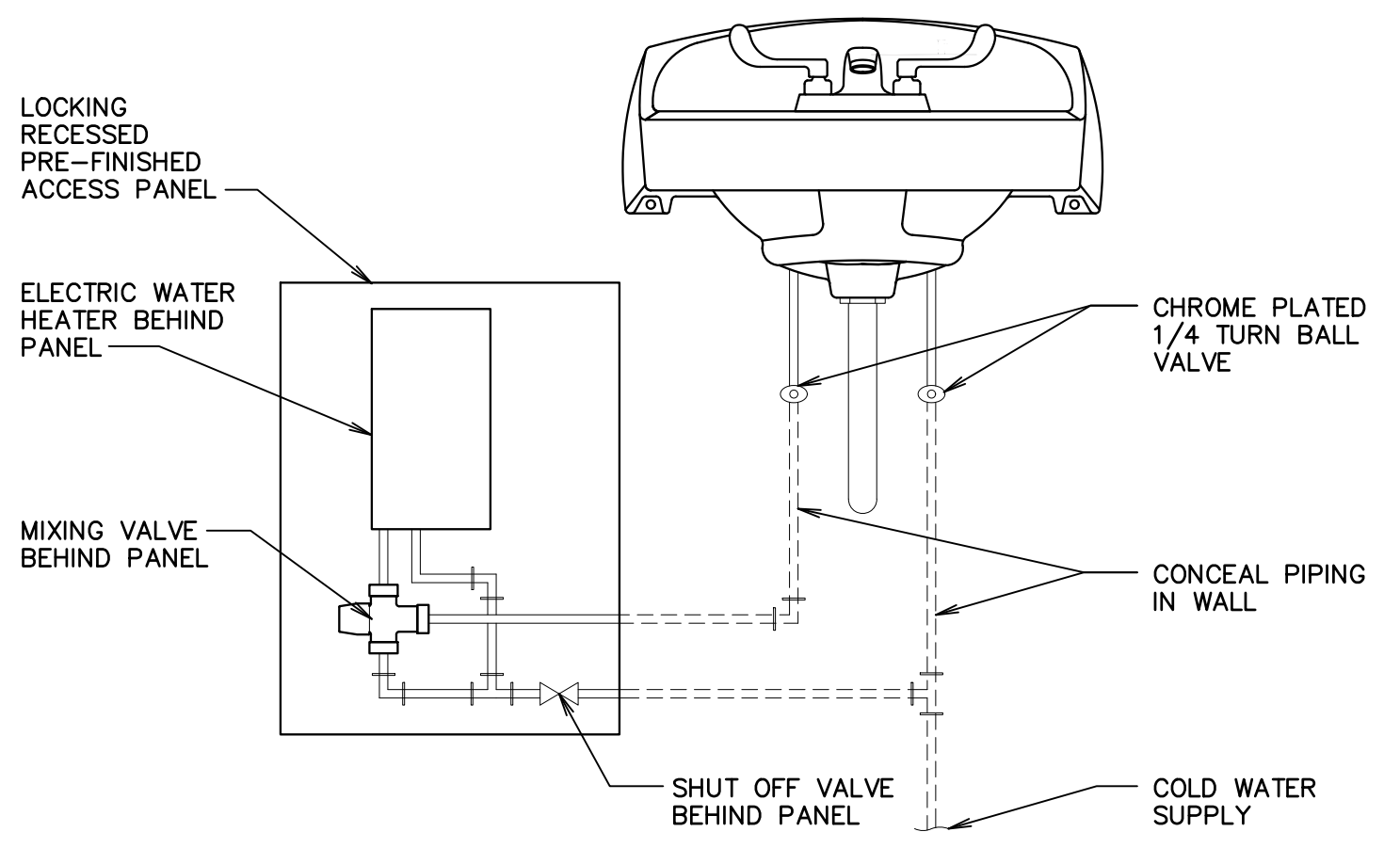
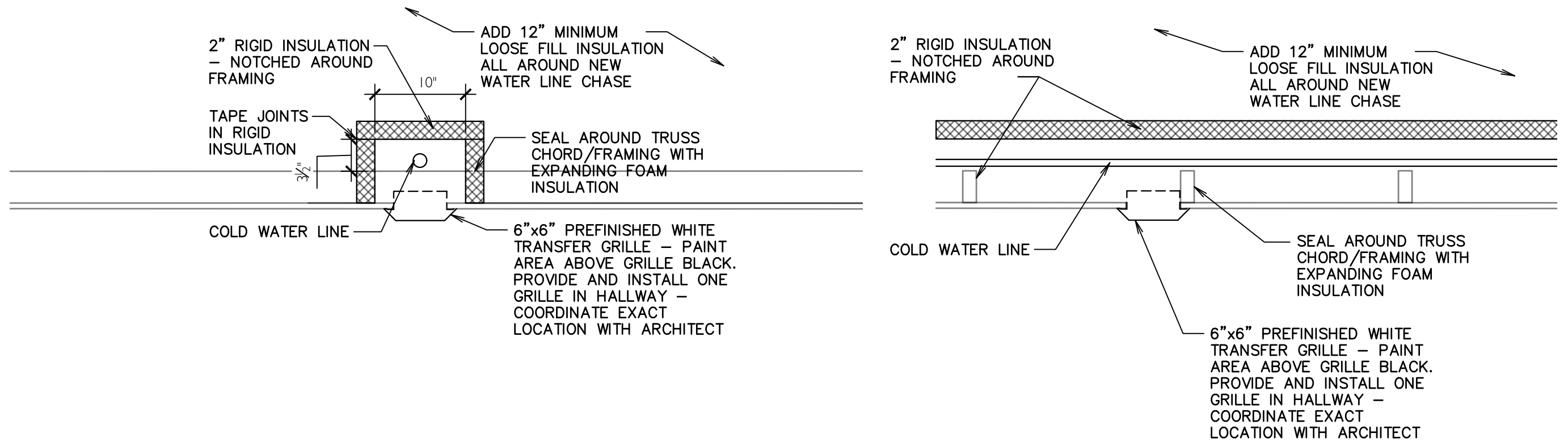

A ATTIC WATER LINE DETAIL
SCALE: 1" = 1'-0"

B ELECTRIC WATER HEATER PIPING DETAIL
SCALE: 1-1/2" = 1'-0"

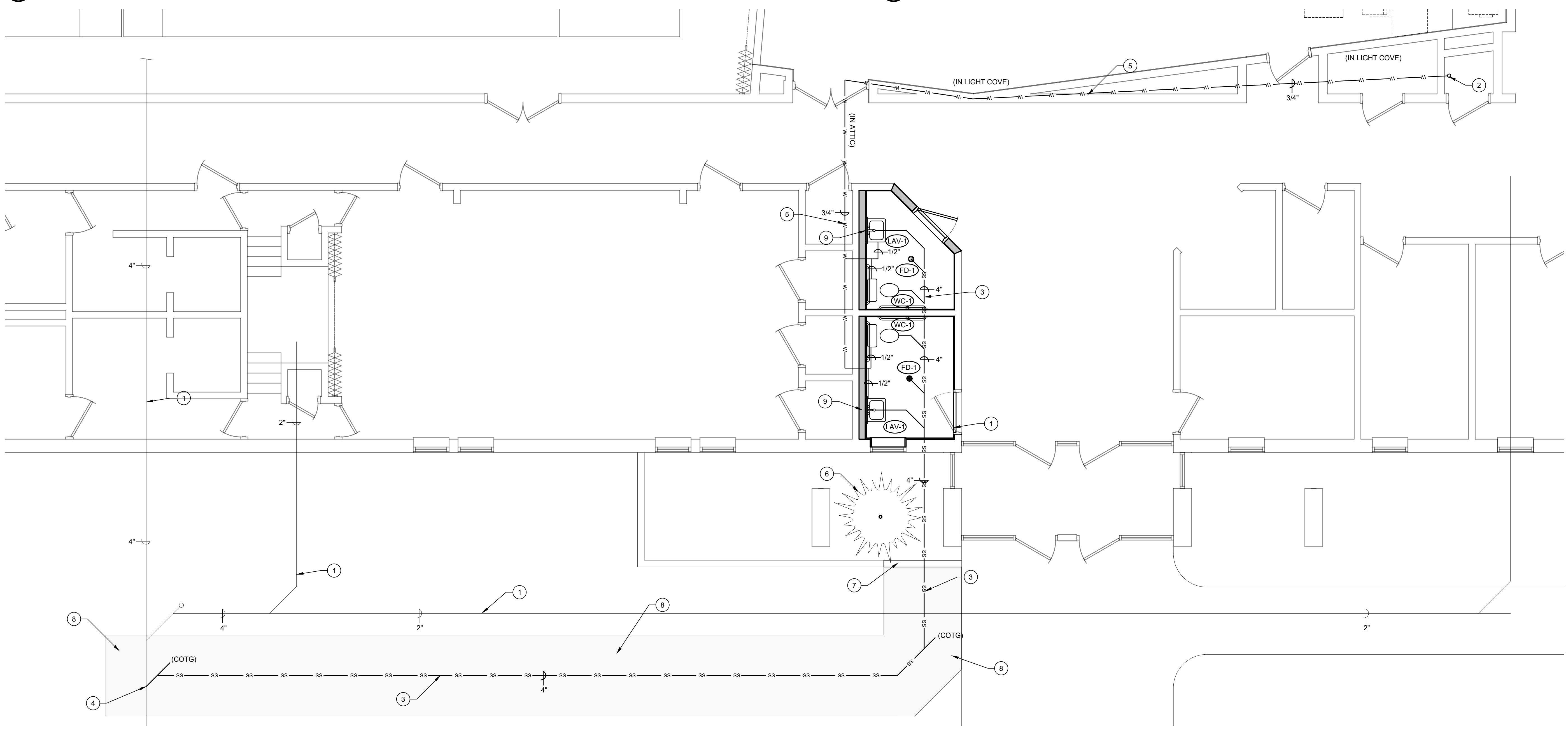

2 PLUMBING PLAN
SCALE: 1/4" = 1'-0"

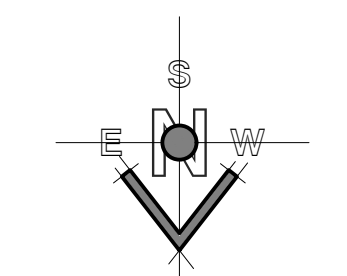

#	DATE	DESCRIPTION

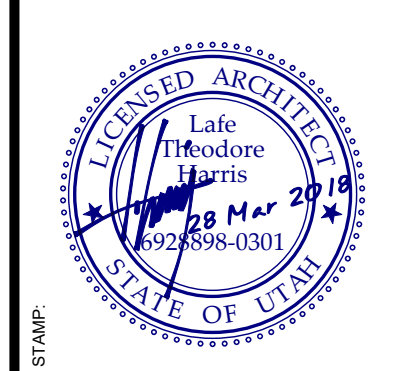

bb ARCHITECTS
 65 E. Wadsworth Park Dr., Ste. 205 Phone: 801.571.0010
 Draper, Utah 84020 Fax: 801.571.0023
 Toll Free: 888.571.0010
 bbarchitects.com

THE CHURCH OF JESUS CHRIST OF LATTER-DAY SAINTS

Remodel ID: Westbrook 5, 8, 9, 10, & West Jordan UT Westbrook Stake
 4113 West 6200 South West Jordan, Utah
 BIDD PROJECT #: 1825 PLAN SERIES: Cody (CO-75-008) PROPERTY #: 527-4664
 DATE: 28 Mar 2018

SHEET TITLE: **PLUMBING PLAN AND DETAILS**

SHEET: **A102**

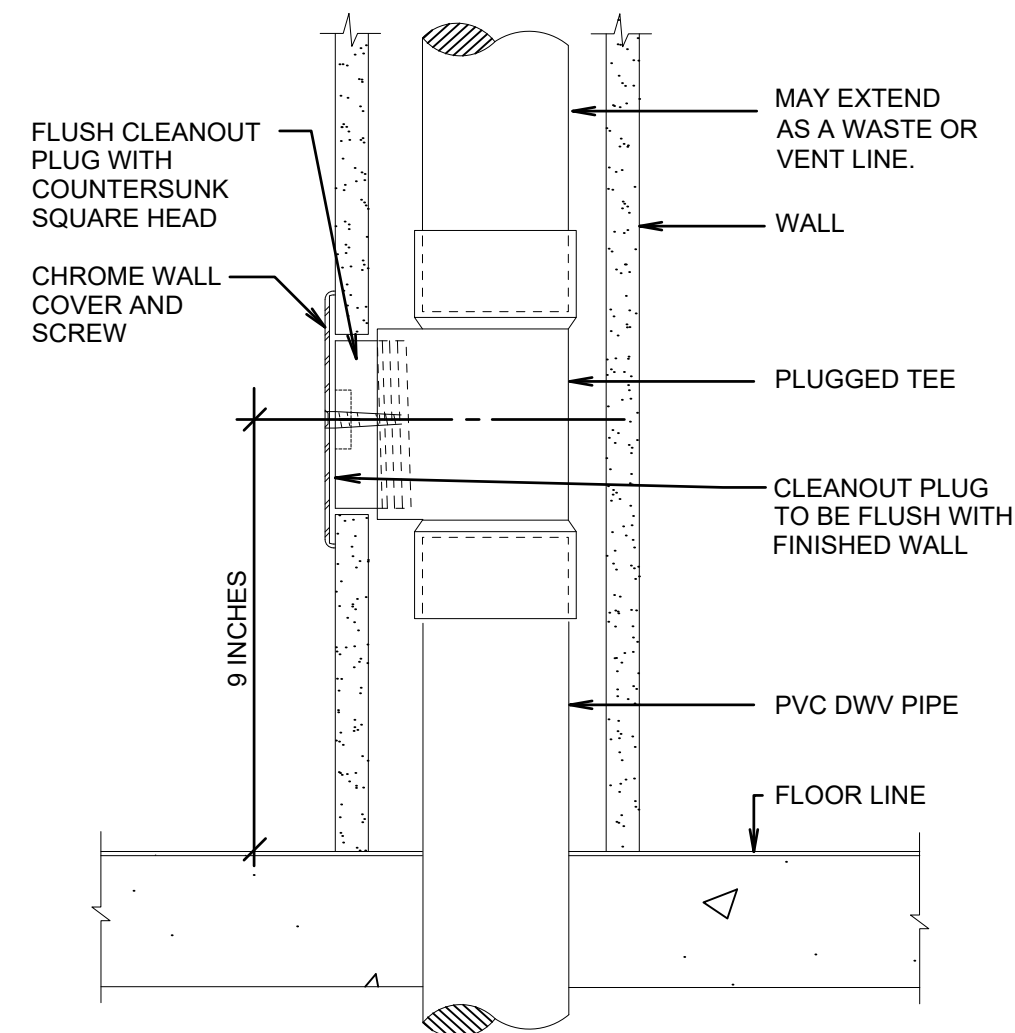

A WALL CLEANOUT DETAIL
SCALE: NOT TO SCALE

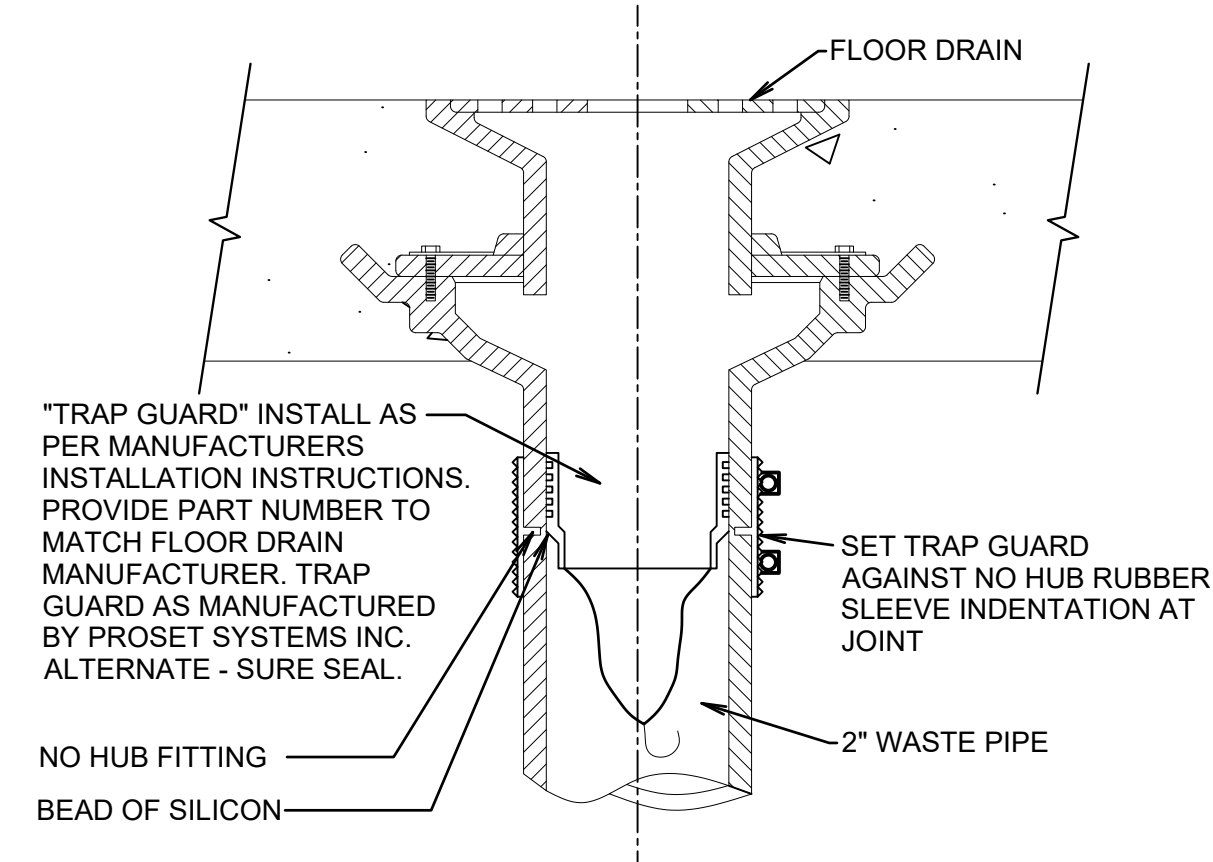

B TRAP GUARD TRAP SEAL DETAIL
SCALE: NOT TO SCALE

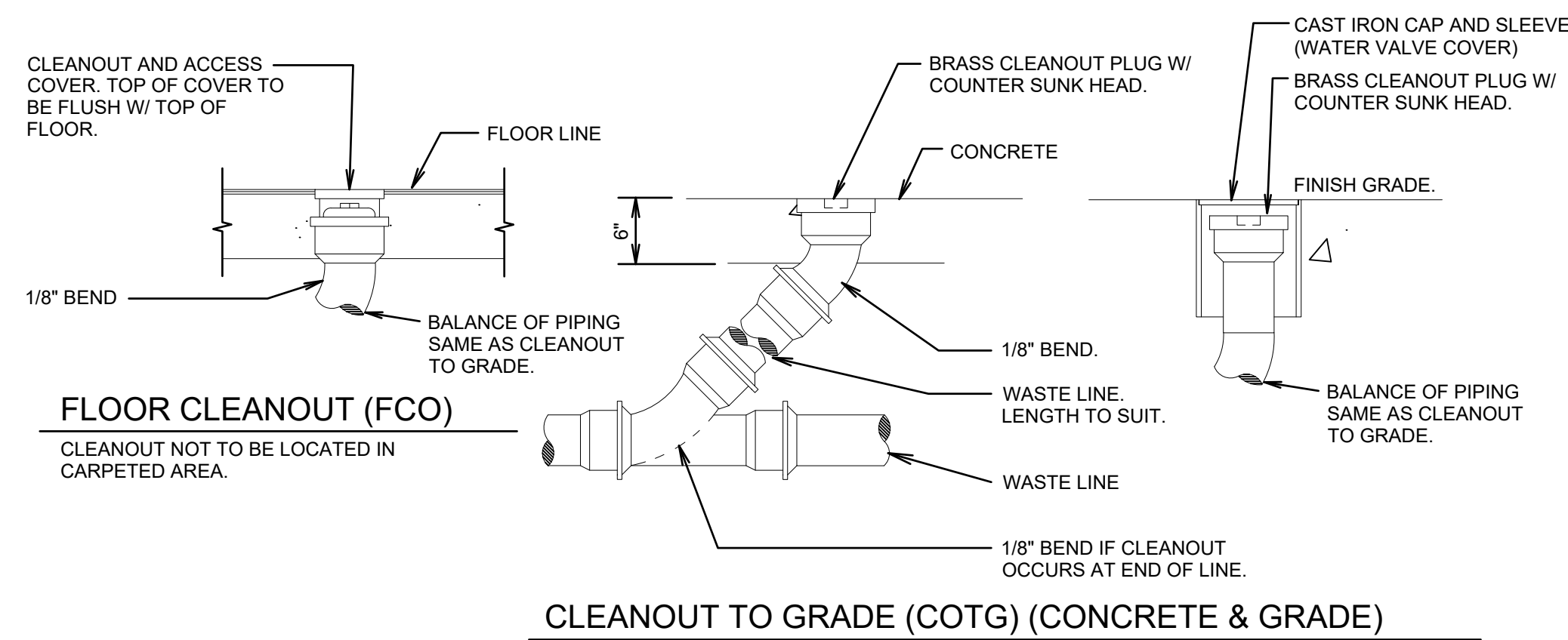

C CLEANOUT DETAILS
SCALE: NOT TO SCALE

PLUMBING FIXTURE SCHEDULE							
MARK	FIXTURE	PIPE SIZE					REMARKS
		TRAP	WASTE	VENT	C.W.	H.W.	
(WC-1)	WATER CLOSET	INT.	4"	2"	1/2"	1/2"	FLUSH TANK FLOOR MOUNT - ADA ACCESSIBLE
(LAV-1)	LAVATORY	1-1/4"	1-1/4"	1-1/2"	1/2"	1/2"	SELF SUPPORTING 20"x18" - ADA ACCESSIBLE
(FD-1)	FLOOR DRAIN	2"	2"	2"	-	-	DEEP SEAL P-TRAP
(WH-1)	ELECTRIC WATER HEATER	-	-	-	1/2"	1/2"	TANKLESS WATER HEATER DESIGN STANDARD: EEMAX EX3512 120V, 3.5KW, 48 deg F RISE @ 0.5 GPM

EXHAUST FAN SCHEDULE					
MARK	SERVES ROOM	MIN. A.C.F.M.	STATIC PRESSURE IN. W.G.	WATTS	REMARKS
(EF-1)	RESTROOM 101	75	0.375	100W	PROVIDE BACK-DRAFT DAMPER
(EF-2)	RESTROOM 102	75	0.375	100W	PROVIDE BACK-DRAFT DAMPER

① CONTROL BY DIVISION 26. ② VOLTAGE IS 115V/1 PHASE/60HZ

#	DATE	DESCRIPTION

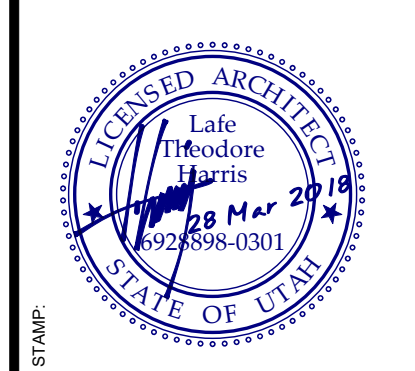

bb ARCHITECTS
65 E. Wadsworth Park Dr., Ste. 205
Draper, Utah 84020
Phone: 801.571.0010
Fax: 801.571.0033
Toll Free: 888.571.0010
bbarchitects.com

PROJECT FOR:
THE CHURCH OF JESUS CHRIST OF LATTER-DAY SAINTS

Remodel ID:
Westbrook 5, 8, 9, 10, & West Jordan UT Westbrook Stake
4113 West 6200 South
West Jordan, Utah
BIDD PROJECT #: 1825
DATE: 28 Mar 2018
PLAN SERIES: Cody (CO-7P-009)
PROPERTY #: 527-4864

SHEET TITLE:
DETAILS

SHEET:
A501