

SHEET INDEX	
A101	RESTROOM PLANS, ELEVATIONS, AND DETAILS
A102	PLUMBING PLAN AND DETAILS
A103	CHAPEL REFLECTED CEILING PLAN

GENERAL NOTES

A. This and any other drawings are not intended to be all-inclusive, nor to define the scope of all work required for this project. Demolition drawings are shown only to aid the Contractor in preparing his bid and performing the work. The Contractor and subcontractors shall examine all Contract Documents and visit the site during bidding as required to determine the total extent and scope of the demolition portion of this work. The Contractor shall perform this inspection prior to submitting a bid for the work. Submission of a bid will be construed as evidence that such an examination has been made and later claims will not be recognized for extra labor, equipment, or materials required because of difficulties encountered which could have been foreseen during the required site inspection. All items that are not required to remain shall be of the demolition work whether shown specifically or not. The Contractor shall be responsible for all demolition work required to carry out the work as shown in the Contract Documents.

B. Coordinate this sheet with all other Contract Documents.

C. Dimensions are to finished face of wall or finished face of ceiling unless otherwise noted.

D. Protect all items to be salvaged for reinstallation during construction from damage and from dust. Clean all salvaged items prior to reinstallation.

OWNER-FURNISHED ITEMS		
ITEM	FURNISHED BY	INSTALLED BY
Baby Changing Station	Owner	Contractor
Soap Dispenser	Owner	Contractor
Paper Towel Dispenser	Owner	Contractor
Toilet Tissue Dispenser	Owner	Contractor
Signage	Owner	Contractor

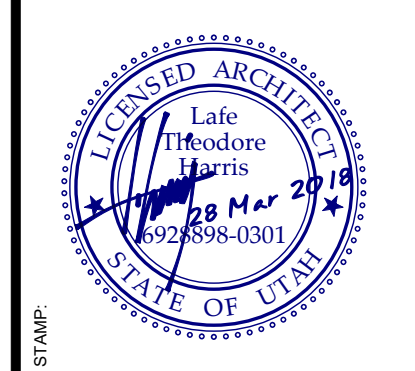

bb ARCHITECTS
 65 E. Wadsworth Park Dr., Ste. 205
 Draper, Utah 84020
 Phone: 801.571.0010
 Fax: 801.571.0023
 Toll Free: 888.571.0010
 bbaarchitects.com

THE CHURCH OF JESUS CHRIST OF LATTER-DAY SAINTS

Westbrook 4, 6, 7
West Jordan UT Westbrook Stake
 6364 South 5200 West
 West Jordan, Utah
 BIDDING PROJECT # 1824
 DATE: 28 Mar 2018
 PLAN SERIES: Center (CA-74-002)
 PROPERTY # 517-5755

RESTROOM PLANS, ELEVATIONS, AND DETAILS

SHEET: **A101**

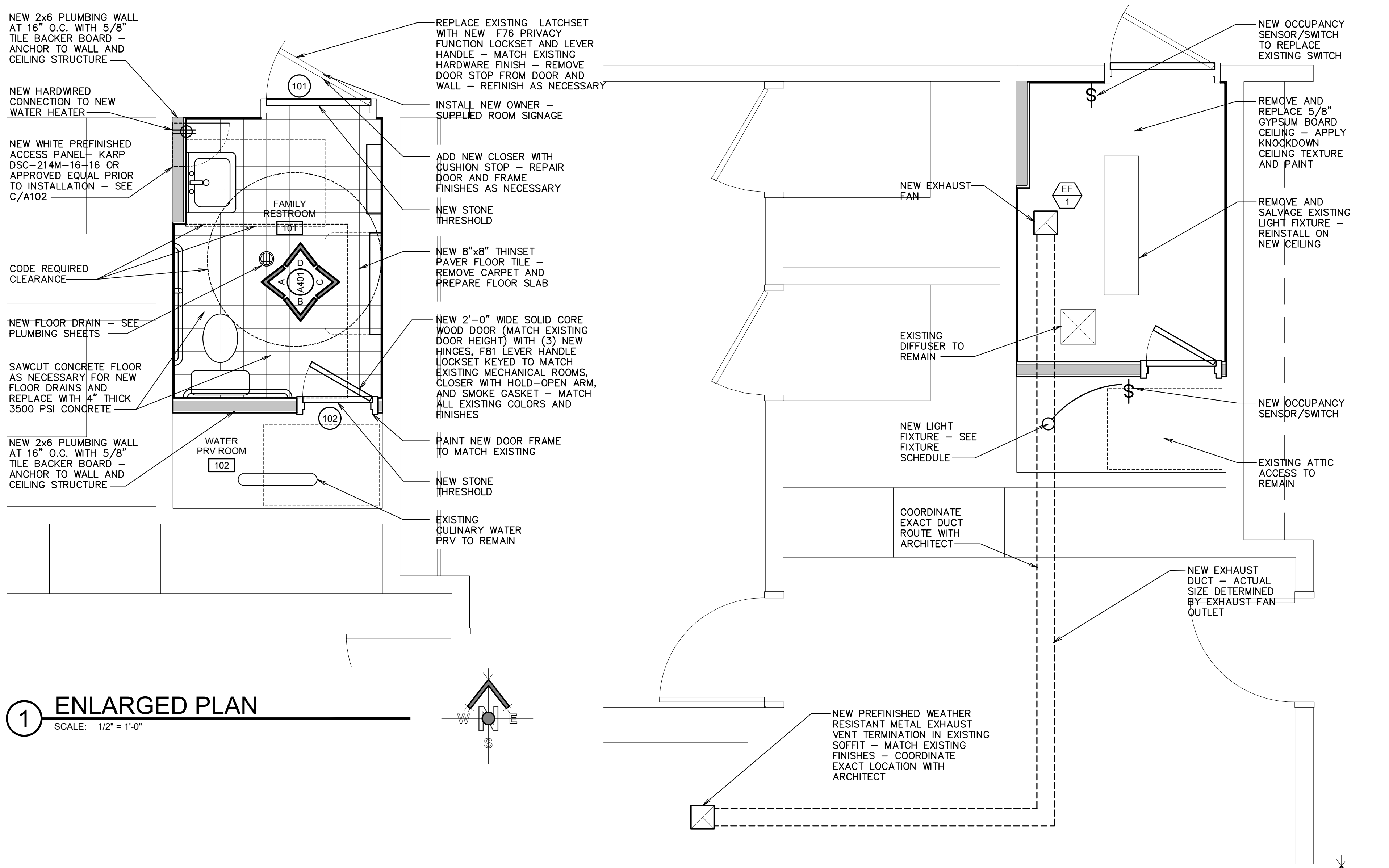

1 ENLARGED PLAN
 SCALE: 1/2" = 1'-0"

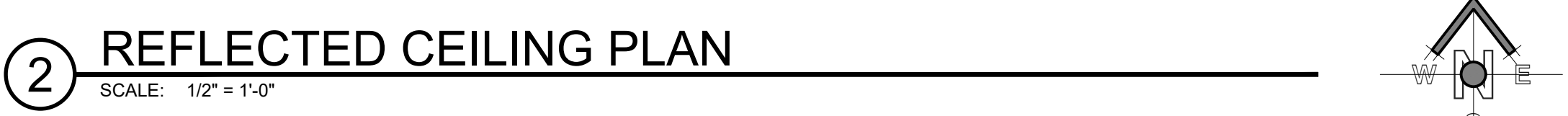

2 REFLECTED CEILING PLAN
 SCALE: 1/2" = 1'-0"

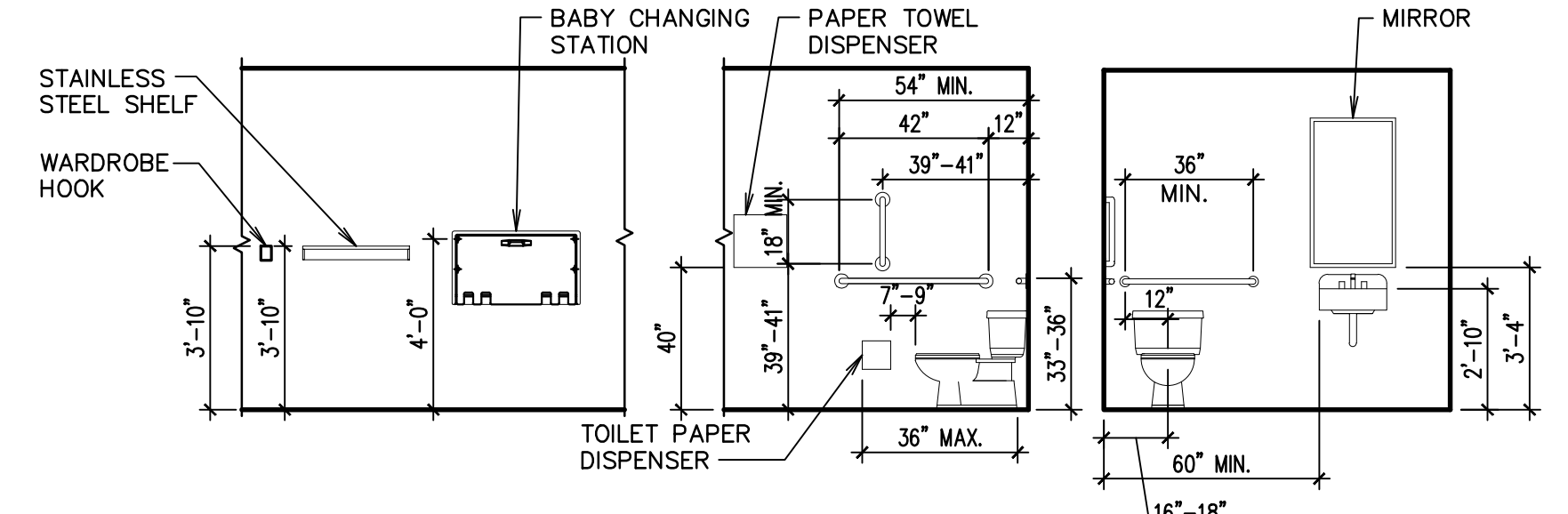

E TYPICAL ACCESSORY MOUNTING LOCATION
 SCALE: 1/4" = 1'-0"

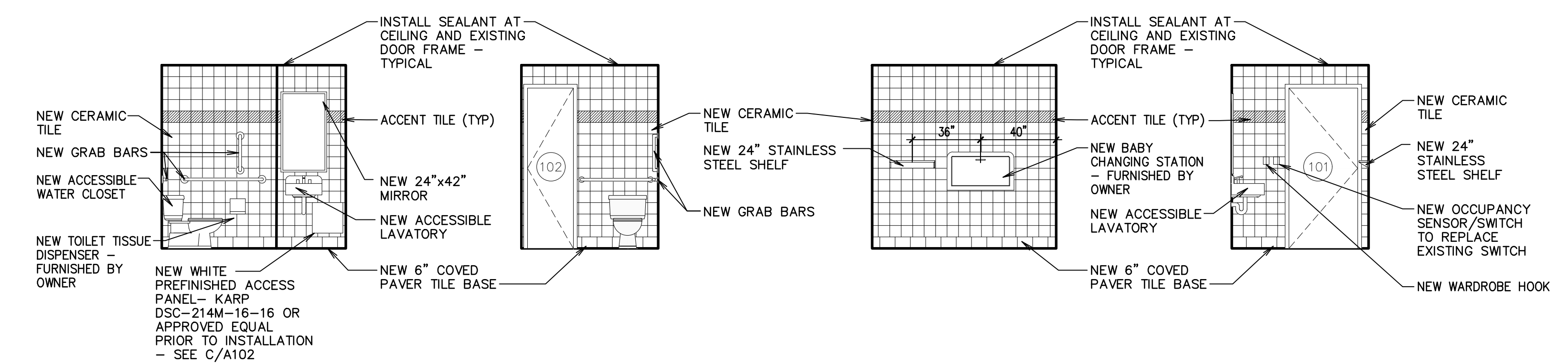

A ELEVATION SCALE: 1/4" = 1'-0"
B ELEVATION SCALE: 1/4" = 1'-0"
C ELEVATION SCALE: 1/4" = 1'-0"
D ELEVATION SCALE: 1/4" = 1'-0"

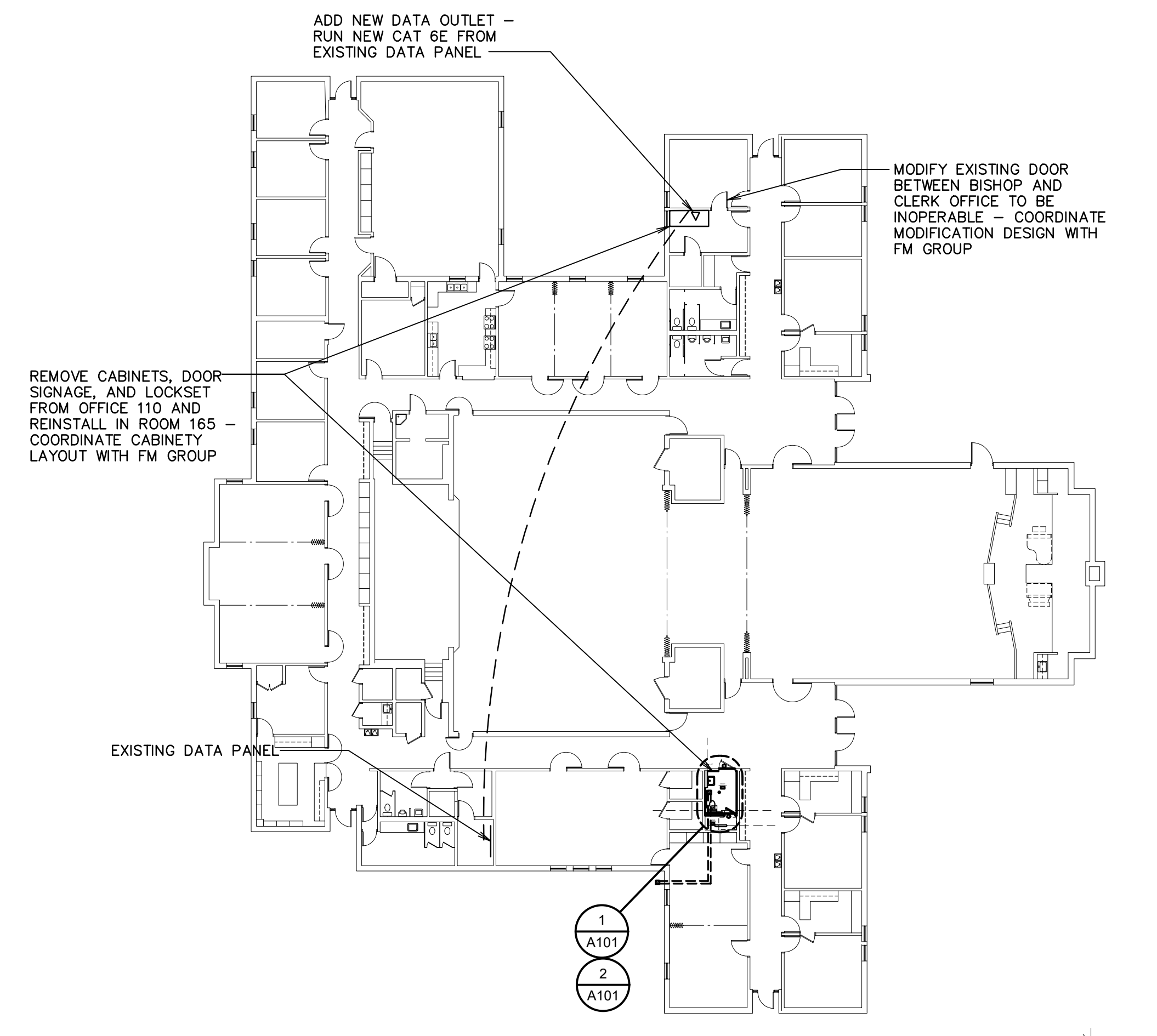

3 KEY PLAN
 SCALE: NOT TO SCALE

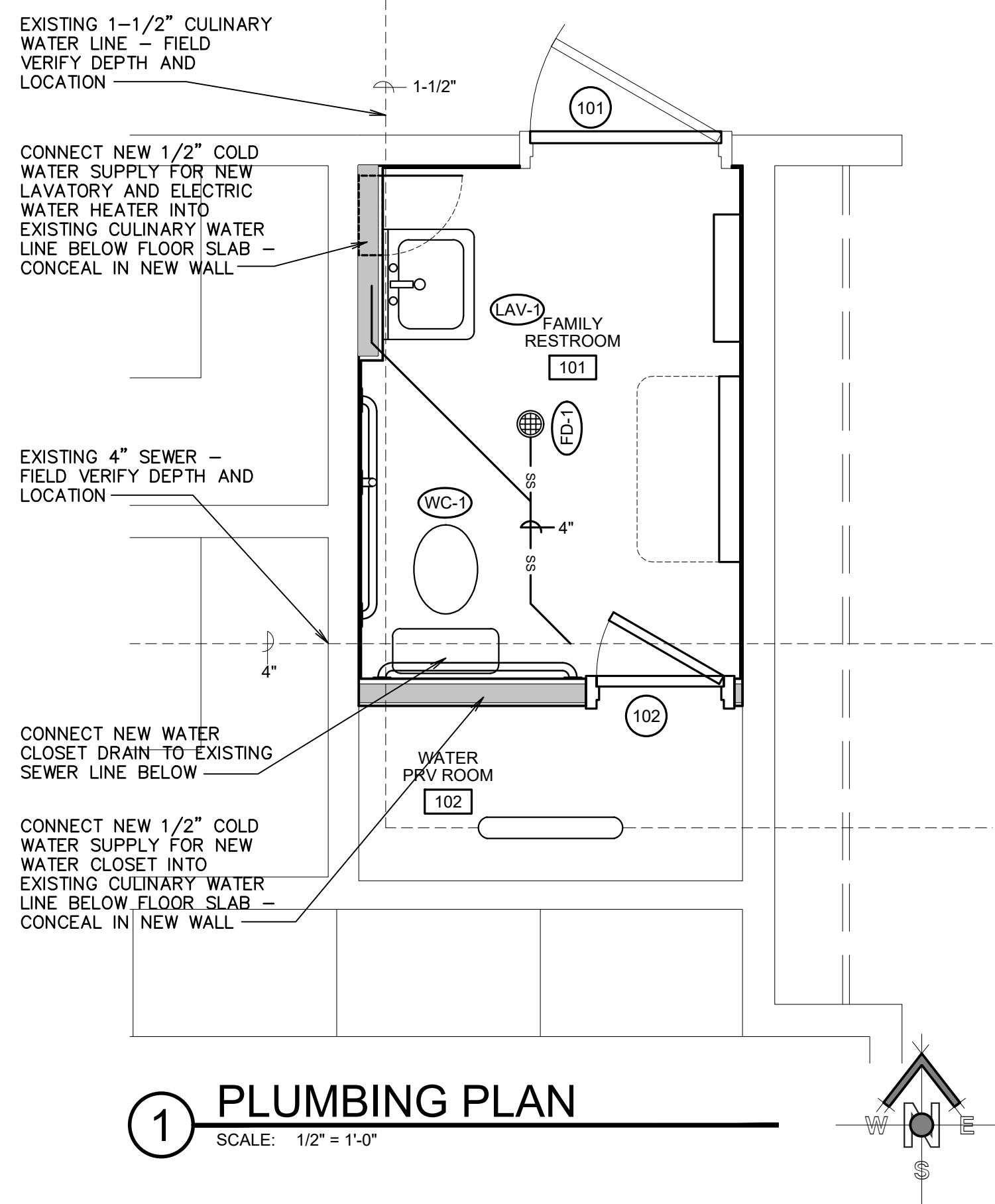

1 PLUMBING PLAN
SCALE: 1/2" = 1'-0"

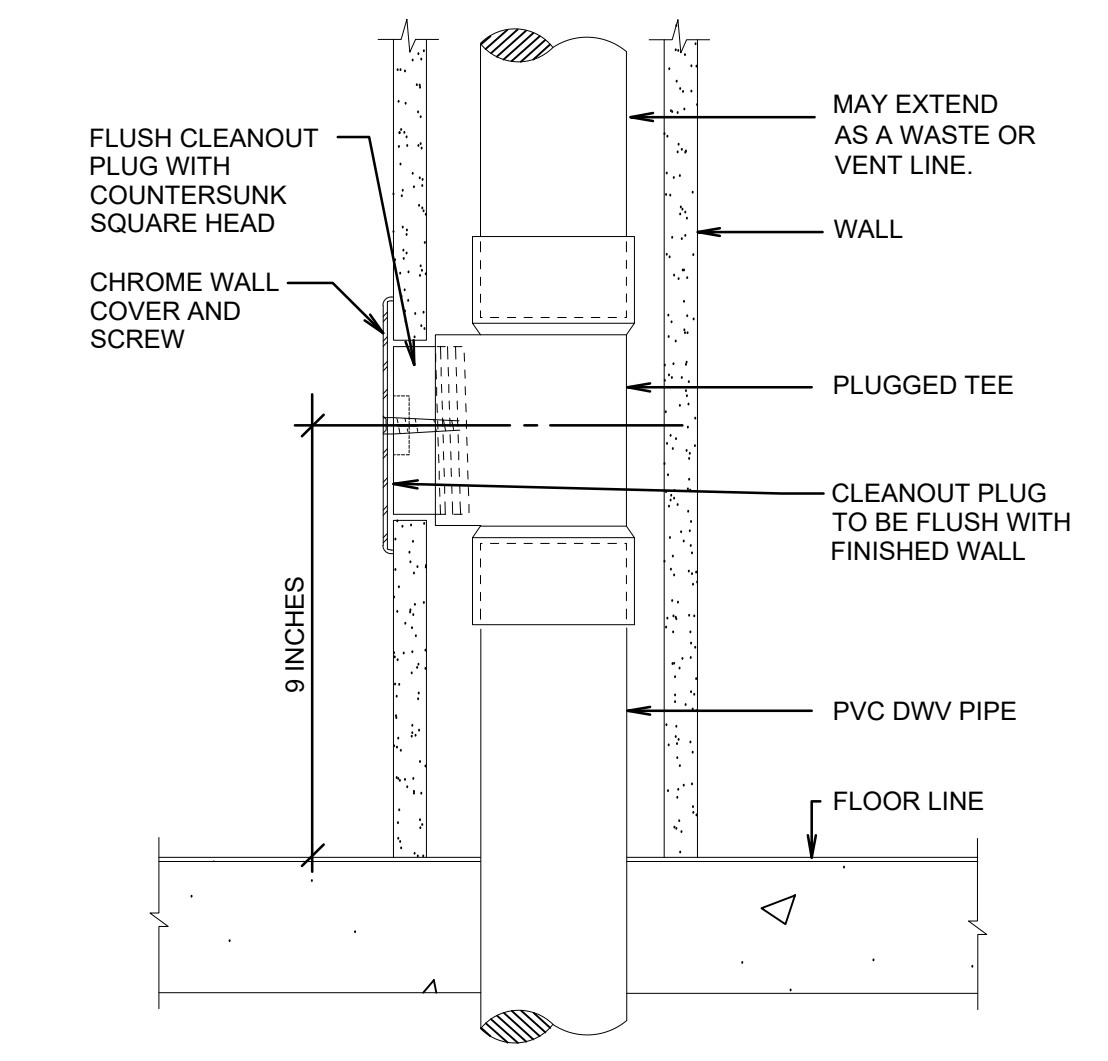

A WALL CLEANOUT DETAIL
SCALE: NOT TO SCALE

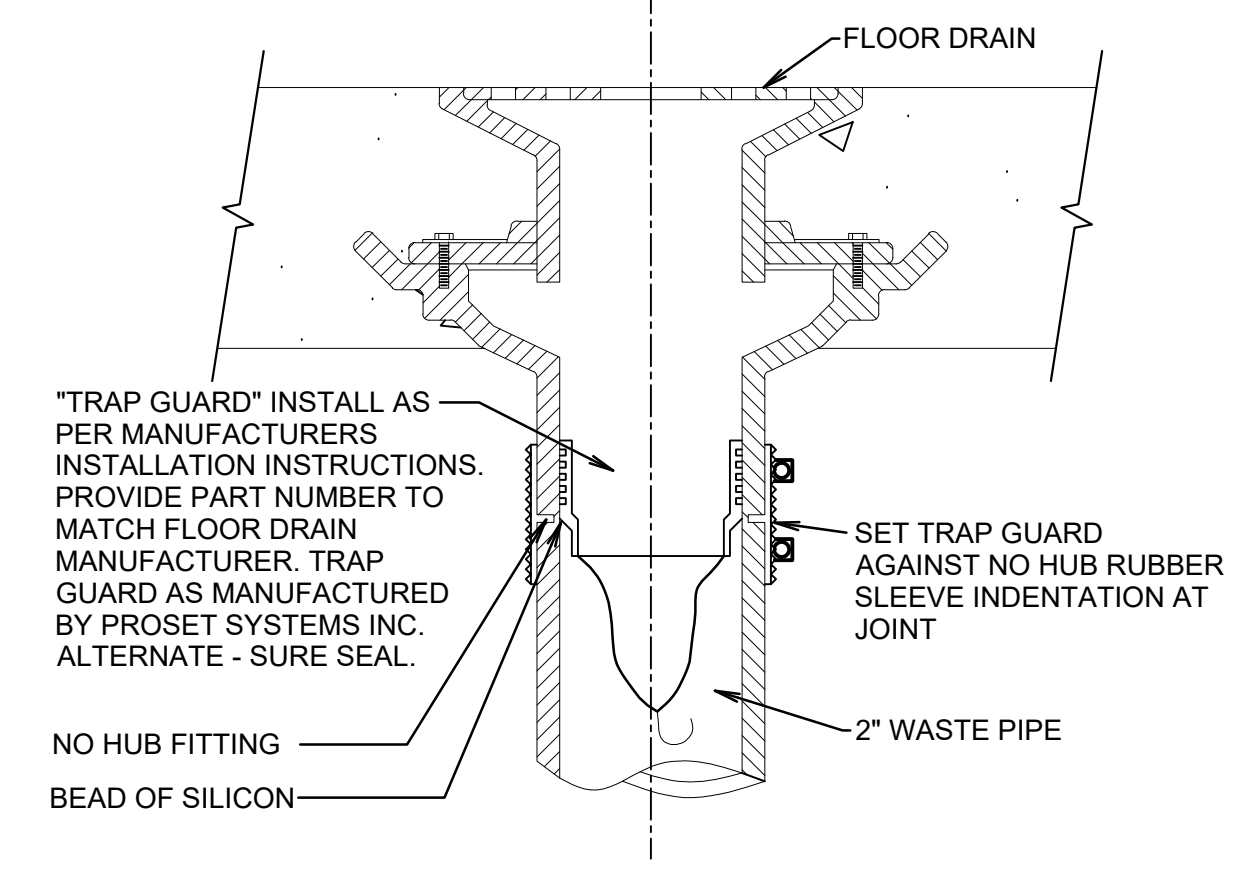

B TRAP GUARD TRAP SEAL DETAIL
SCALE: NOT TO SCALE

PLUMBING FIXTURE SCHEDULE							
MARK	FIXTURE	PIPE SIZE					REMARKS
		TRAP	WASTE	VENT	C.W.	H.W.	
(WC-1)	WATER CLOSET	INT.	4"	2"	1/2"	1/2"	FLUSH TANK FLOOR MOUNT - ADA ACCESSIBLE
(LAV-3)	LAVATORY	1-1/4"	1-1/4"	1-1/2"	1/2"	1/2"	SELF SUPPORTING 20"x18" - ADA ACCESSIBLE
(FD-1)	FLOOR DRAIN	2"	2"	2"	-	-	DEEP SEAL P-TRAP
(WH-1)	ELECTRIC WATER HEATER	-	-	-	1/2"	1/2"	TANKLESS WATER HEATER DESIGN STANDARD: EEMAX EX3512 120V, 3.5KW, 48 deg F RISE @ 0.5 GPM

EXHAUST FAN SCHEDULE					
MARK	SERVES ROOM	MIN. A.C.F.M.	STATIC PRESSURE IN. W.G.	WATTS	REMARKS
(EF-1)	RESTROOM 101	75	0.375	100W	PROVIDE BACK-DRAFT DAMPER

① CONTROL BY DIVISION 26. ② VOLTAGE IS 115V/1 PHASE/60HZ

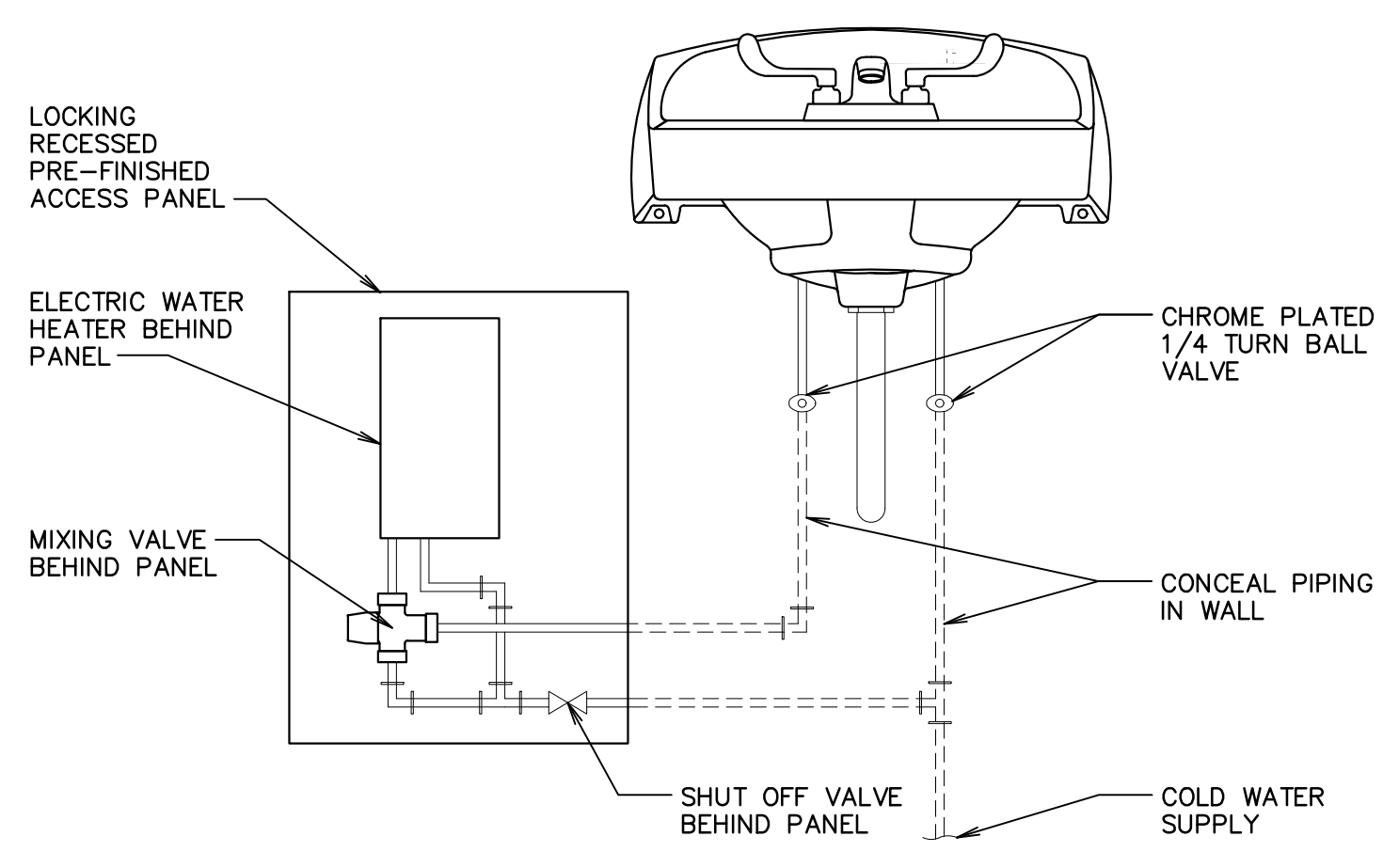

C ELECTRIC WATER HEATER PIPING DETAIL
SCALE: 1/4" = 1'-0"

#	DATE	DESCRIPTION

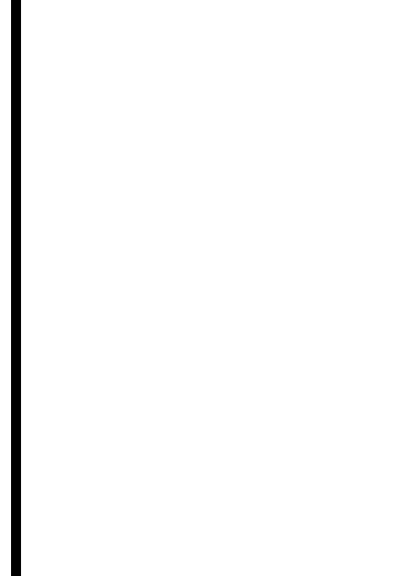

bb ARCHITECTS
65 E. Wadsworth Park Dr., Ste. 205, Draper, Utah 84020
Phone: 801.571.0010, Fax: 801.571.0023, Toll Free: 888.571.0010
bbarchitects.com

THE CHURCH OF JESUS CHRIST OF LATTER-DAY SAINTS

PROJECT NAME: Westbrook 4, 6, 7 West Jordan UT Westbrook Stake
6364 South 3200 West West Jordan, Utah
BIDDING PROJECT #: 1824 PLAN SERIES: Center (CA-74-002) PROPERTY #: 517-5755
DATE: 28 Mar 2018

SHEET TITLE: PLUMBING PLAN AND DETAILS

SHEET: A102

GENERAL NOTES

- This and any other drawings are not intended to be all-inclusive, nor to define the scope of all work required for this project. Demolition drawings are shown only to aid the Contractor in preparing his bid and performing the work. The Contractor and subcontractors shall examine all Contract Documents and visit the site during bidding as required to determine the total extent and scope of the demolition portion of this work. The Contractor shall perform this inspection prior to submitting a bid for the work. Submission of a bid will be construed as evidence that such an examination has been made and later claims will not be recognized for extra labor, equipment, or materials required because of difficulties encountered which could have been foreseen during the required site inspection. All items that are not required to remain shall be of the demolition work whether shown specifically or not. The Contractor shall be responsible for all demolition work required to carry out the work as shown in the Contract Documents.
- Coordinate this sheet with all other Contract Documents.
- Dimensions are to finished face of wall or finished face of ceiling unless otherwise noted.
- Protect all items to be salvaged for reinstallation during construction from damage and from dust. Clean all salvaged items prior to reinstallation.

KEYED NOTES

- Existing wall framing to remain.
- Remove existing light fixture.
- Remove existing light plexiglass lens.
- Existing hardwood trim to remain.
- New 2x6 ledger on all four walls attached to each existing stud with (3) 16d nails.
- New 2x6's at 16" on center maximum attached to ledgers with new Simpson LUS26 hangers.
- New hardwood trim to match existing size, wood species, and stain.
- New 5/8" gypsum board with new knockdown texture as approved by architect. Paint to match existing ceiling paint color and sheen.
- New recessed light fixture - see Fixture Schedule. Install new wiring from new fixtures to existing switch and panel.
- New sealant between hardwood trim and ceiling or wall.
- Existing wall texture to remain.

#	DATE	DESCRIPTION

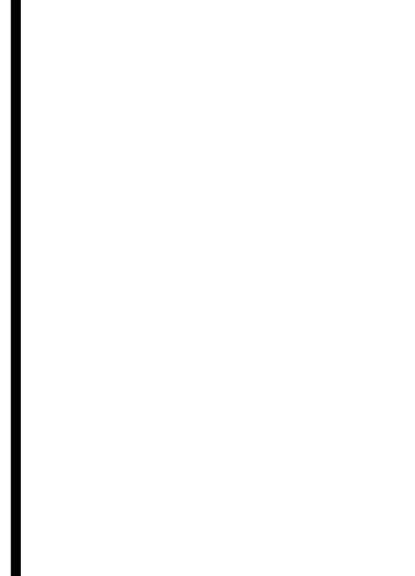

bb ARCHITECTS
 65 E. Wadsworth Park Dr., Ste. 205 Phone: 801.571.0010
 Draper, Utah 84020 Fax: 801.571.0023
 Toll Free: 888.571.0010
 bbarchitects.com

THE CHURCH OF JESUS CHRIST OF LATTER-DAY SAINTS

Westbrook 4, 6, 7
West Jordan UT Westbrook Stake
 6364 South 9200 West
 West Jordan, Utah
 BIDDING PROJECT #: 1824
 DATE: 28 Mar 2018
 PLAN SERIES: Center (CA-74-002)
 PROPERTY #: 517-5755

SHEET TITLE:
CHAPEL REFLECTED CEILING PLAN

SHEET:
A103

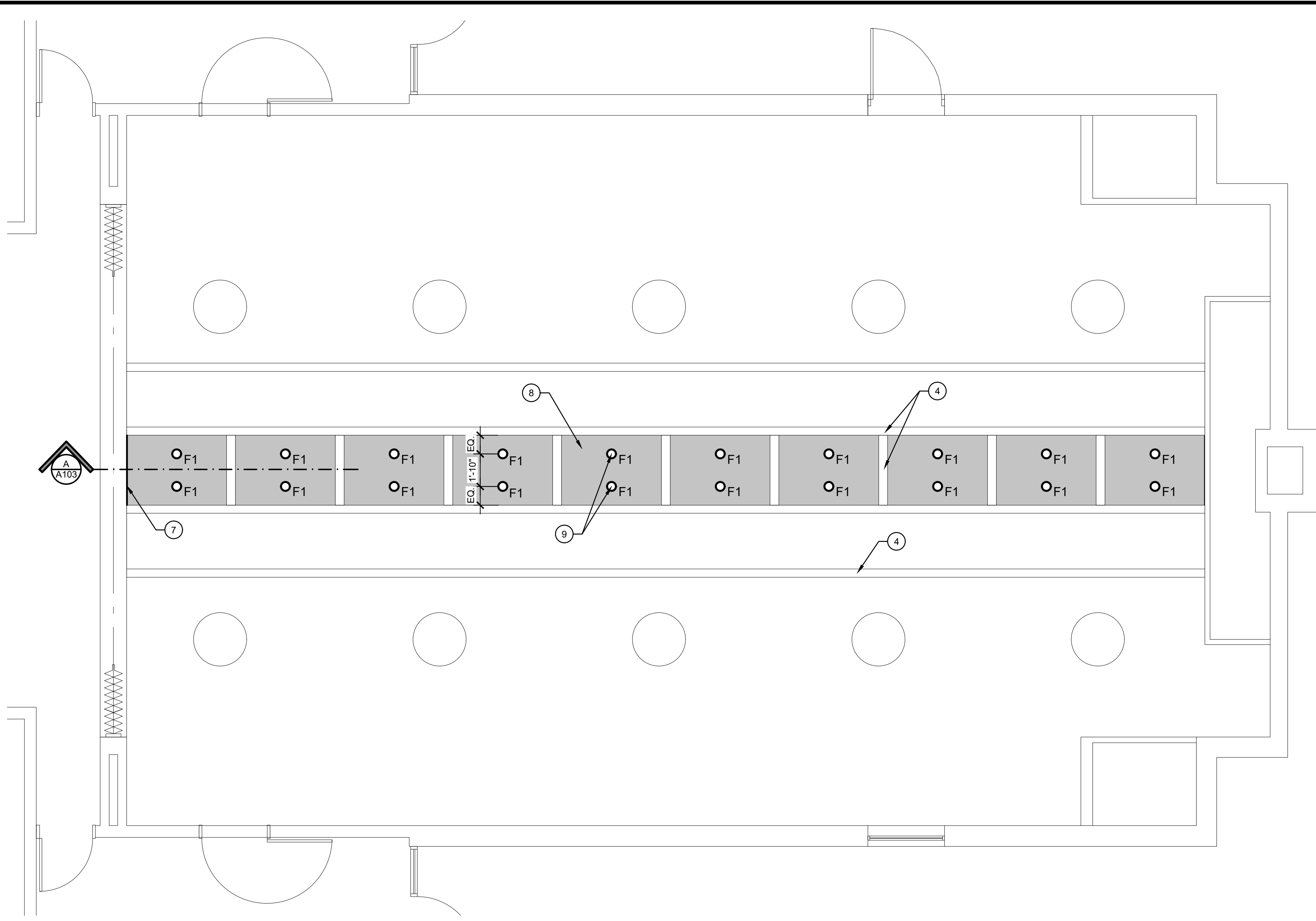

1 REFLECTED CEILING PLAN
 1/4" = 1'-0"

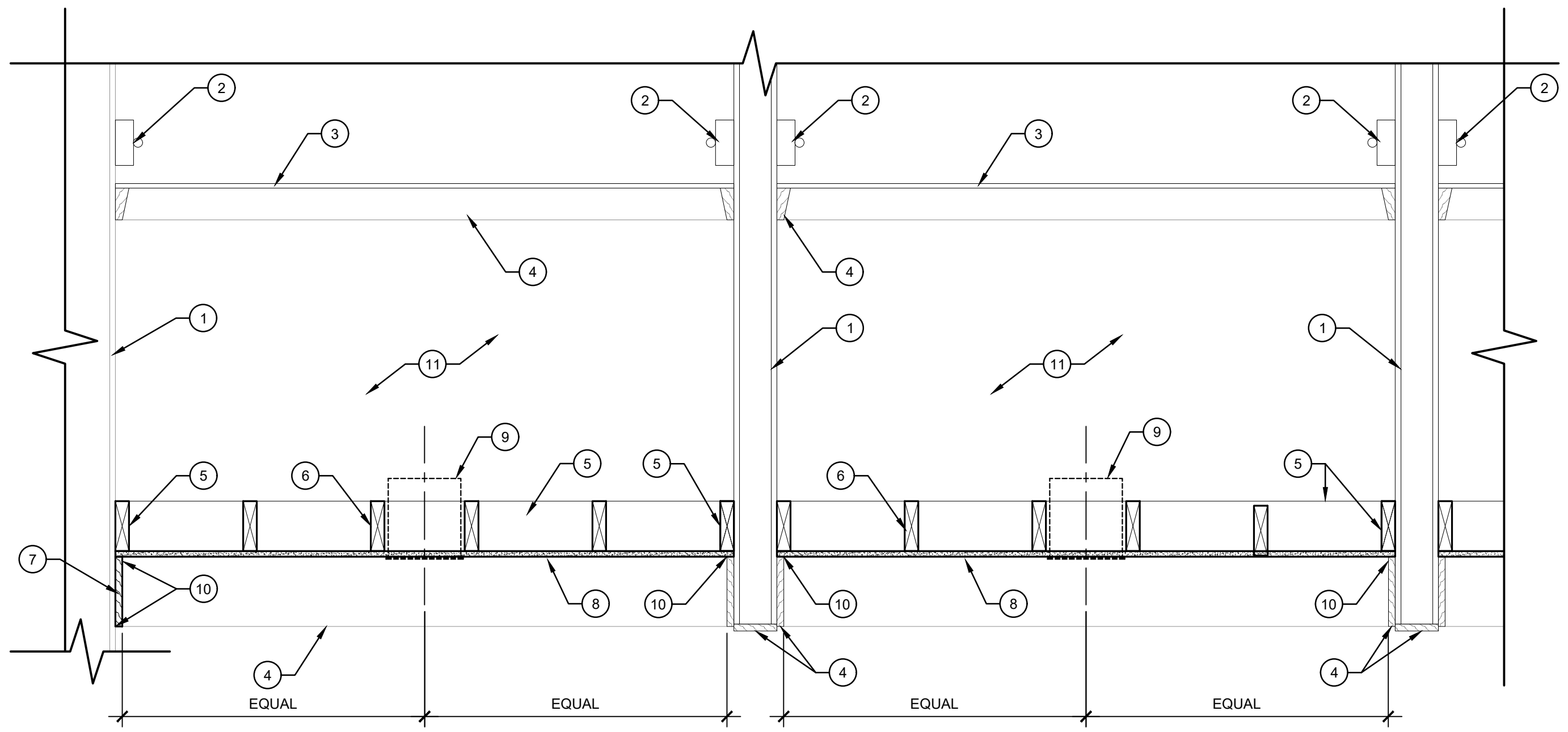
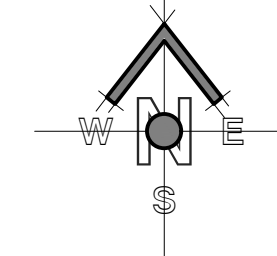
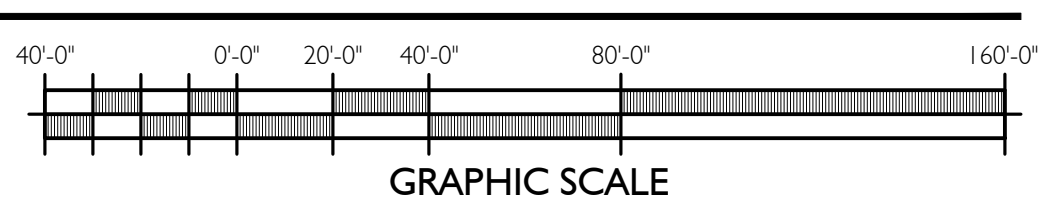

A SECTION VIEW
 1" = 1'-0"

LIGHTING FIXTURE SCHEDULE					
Type Mark	Description	Lamp	Lamp Temp	Electrical Data	Model
F1	6" APERTURE DOWNLIGHT WITH WHITE TRIM.	65W LED	3000K	120 V/1-70 VA	*PRESCOLITE LF6SL-DM1-6LFSL-20L-30K-SS
F2	SURFACE CERAMIC LAMP HOLDER. PROVIDE METAL WIRE GUARD	1-A19 LED REPLACEMENT 1000 LM	3000K	120 V/1-60 VA	*LEVITON 49875

*OR EQUAL AS APPROVED BY ARCHITECT PRIOR TO BIDDING.