

ROSTRUM RAMP PLAN
N.T.S.

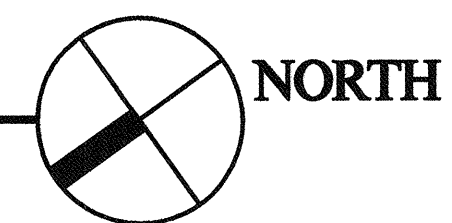

Architect / Engineer:

KNELL ARCHITECTS, P.C.
45 EAST 300 NORTH, PROVO, UTAH 84606
PHONE: (801) 373-6324 FAX: (801) 377-1061

Stamp:

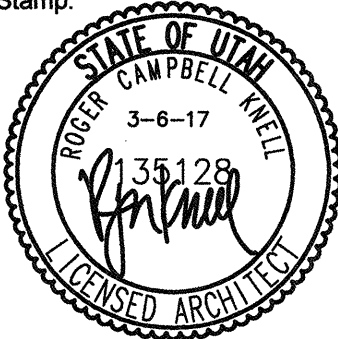

SALEM 6, 8 FOOTHILL
ROSTRUM

470 EAST SALEM CANAL ROAD
SALEM, UTAH

Project for:

THE CHURCH OF
JESUS CHRIST
OF LATTER-DAY SAINTS

Project Number:
516495816020101

Plan Series:
R & I ROSTRUM
ADA RAMP

Property Number:
516495816020101

Sheet Title:

ORIENTATION
PLAN

Sheet:

A1.1

Stamp:



SALEM 6, 8 FOOTHILL
ROSTRUM

470 EAST SALEM CANAL ROAD
SALEM, UTAH

Project for:

**THE CHURCH OF
JESUS CHRIST
OF LATTER-DAY SAINTS**

Project Number:
516495816020101

Plan Series:
R & I ROSTRUM
ADA RAMP

Property Number:
516495816020101

Sheet Title:

**ROSTRUM
RAMP**

Sheet:

A4.1

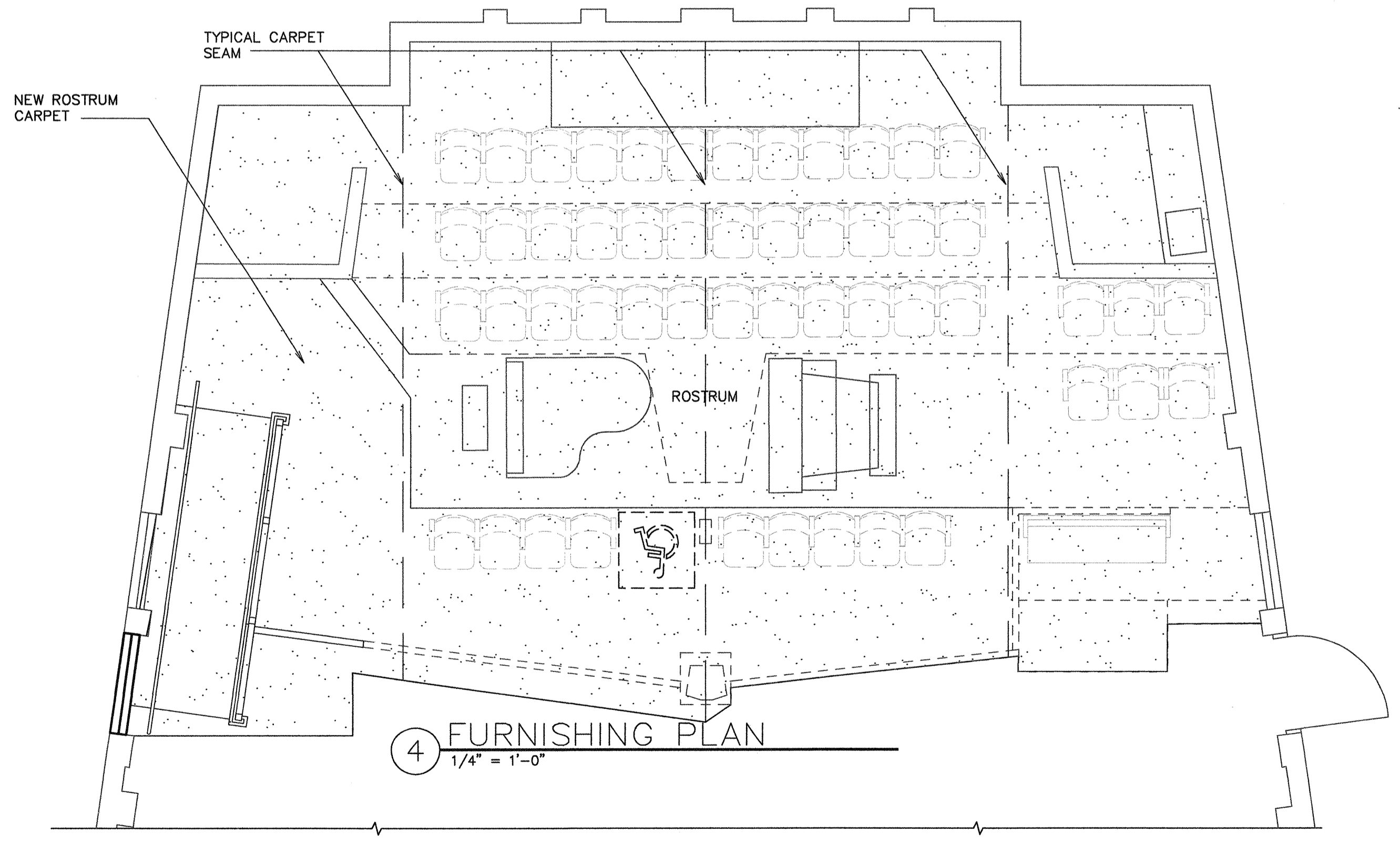
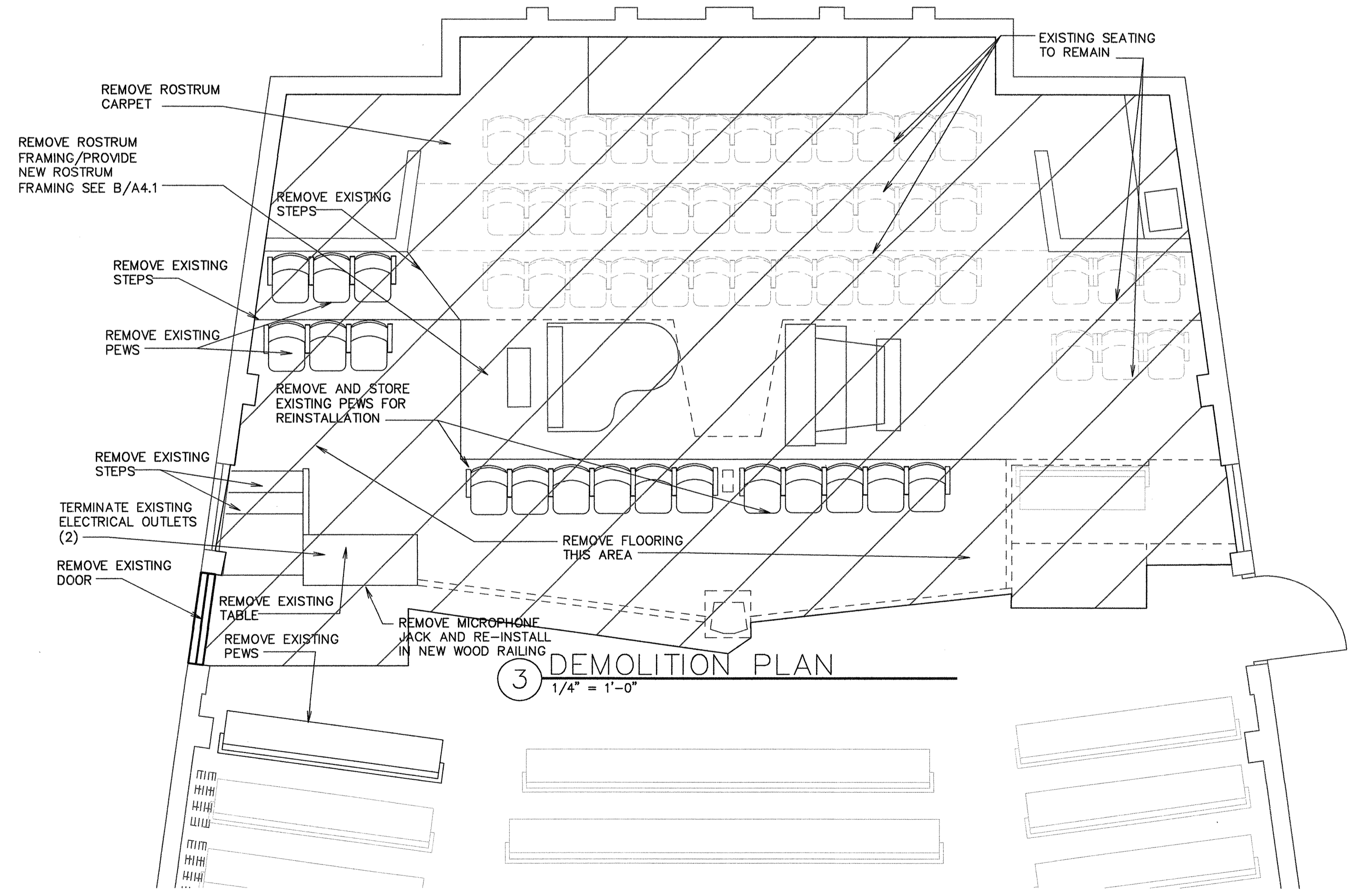
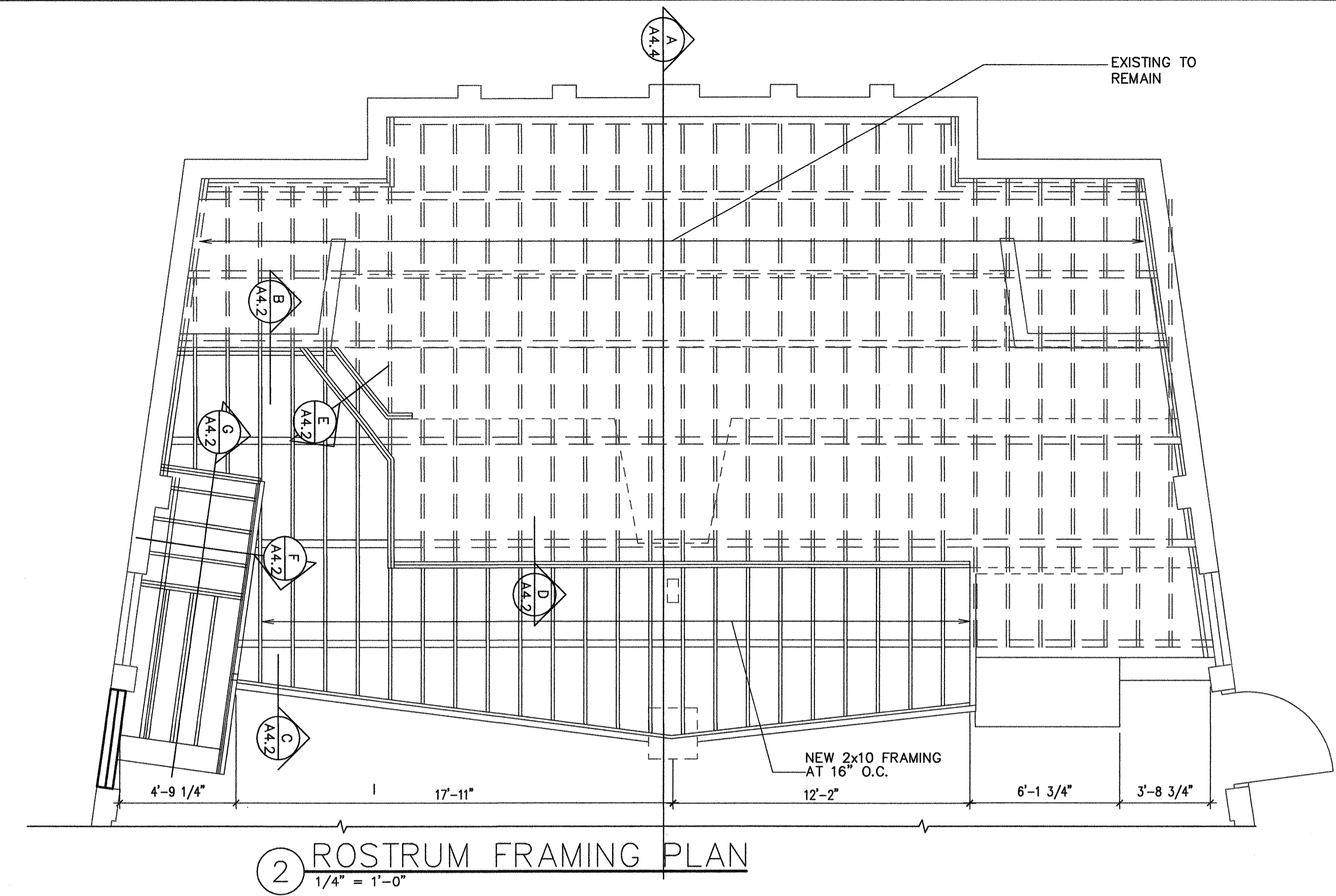
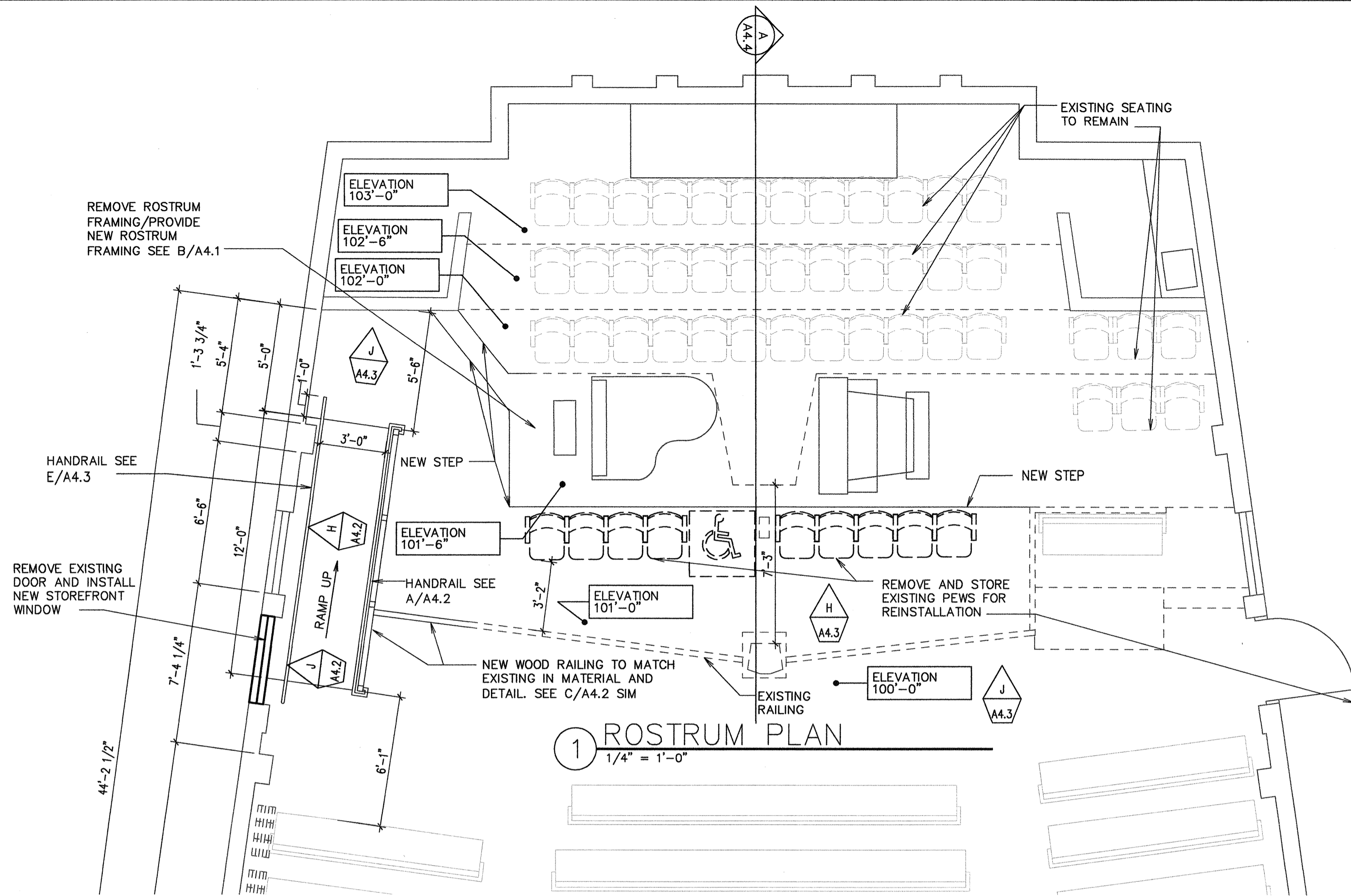

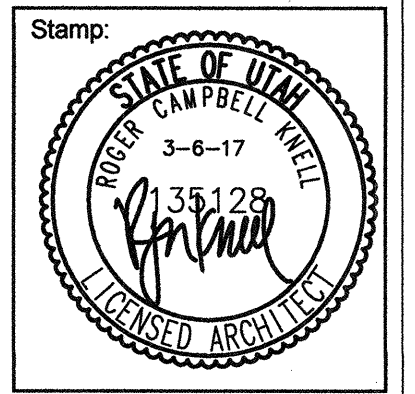

SALEM 6.8 FOOTHILL ROSTRUM
 470 EAST SALEM CANAL ROAD
 SALEM, UTAH

Project for:
THE CHURCH OF JESUS CHRIST OF LATTER-DAY SAINTS

| | |
|------------------|------------------------|
| Project Number: | 516495816020101 |
| Plan Series: | R & I ROSTRUM ADA RAMP |
| Property Number: | 516495816020101 |
| Sheet Title: | ROSTRUM DETAILS |

Sheet Title:
ROSTRUM DETAILS

Sheet:
A4.2

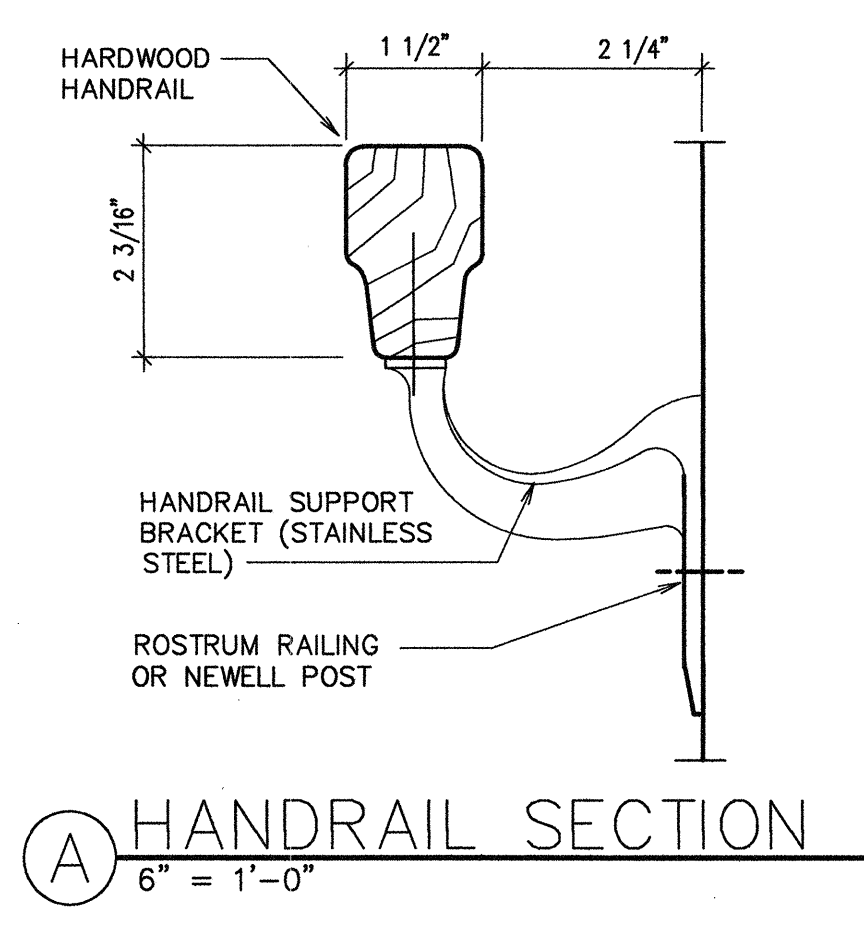

(A) HANDRAIL SECTION
 6\"/>

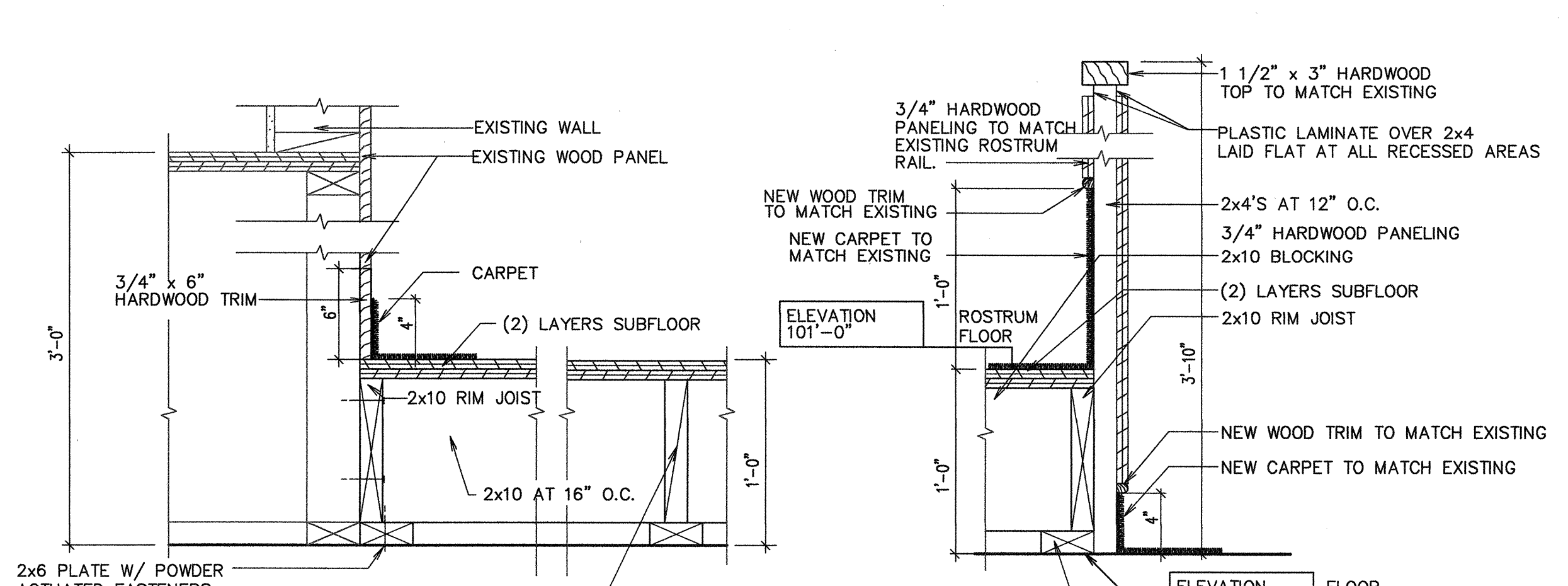

(B) SECTION
 1 1/2\"/>

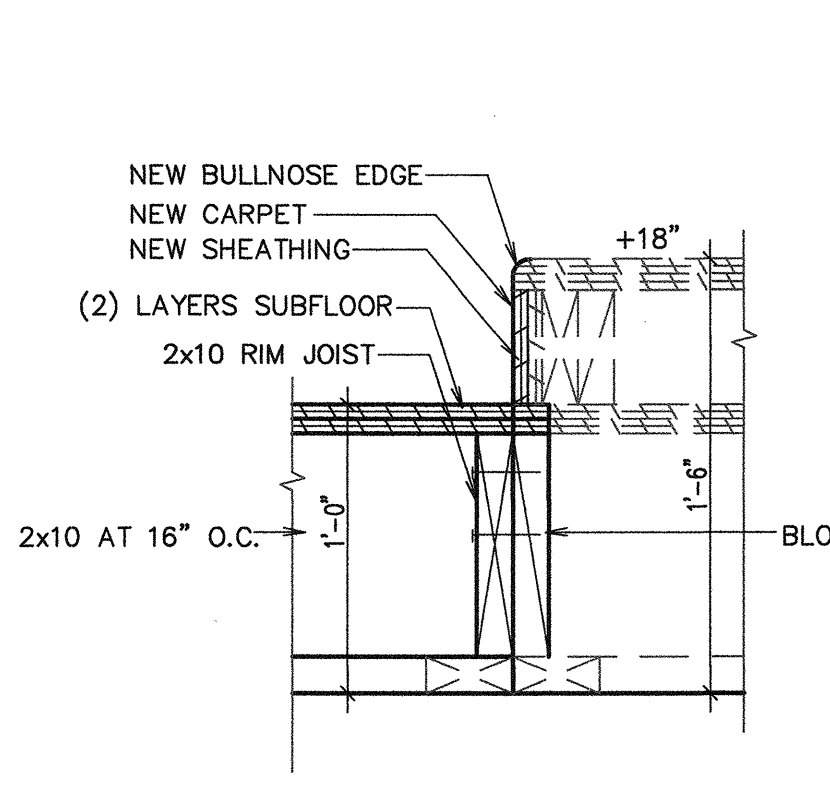

(D) SECTION
 1 1/2\"/>

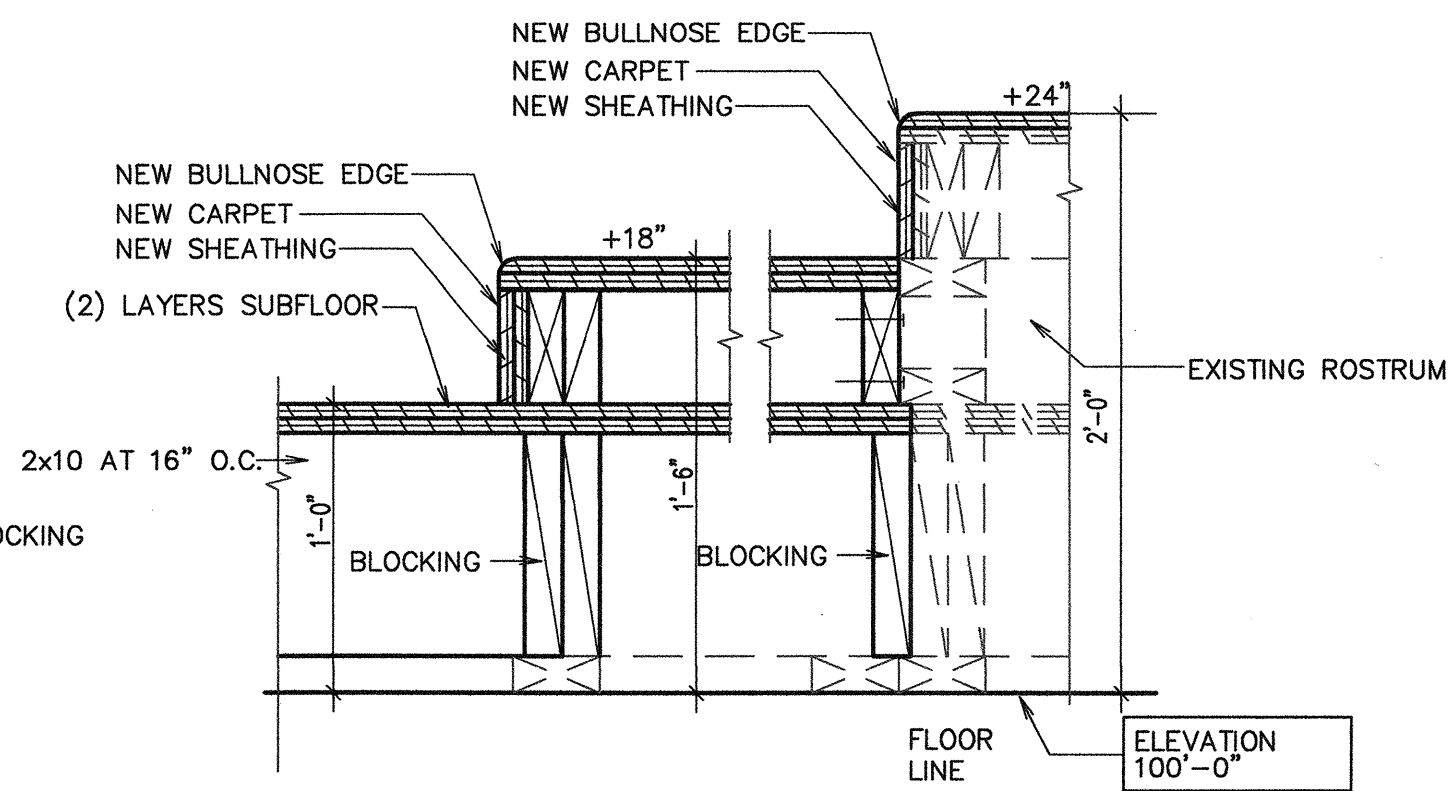

(E) SECTION
 1 1/2\"/>

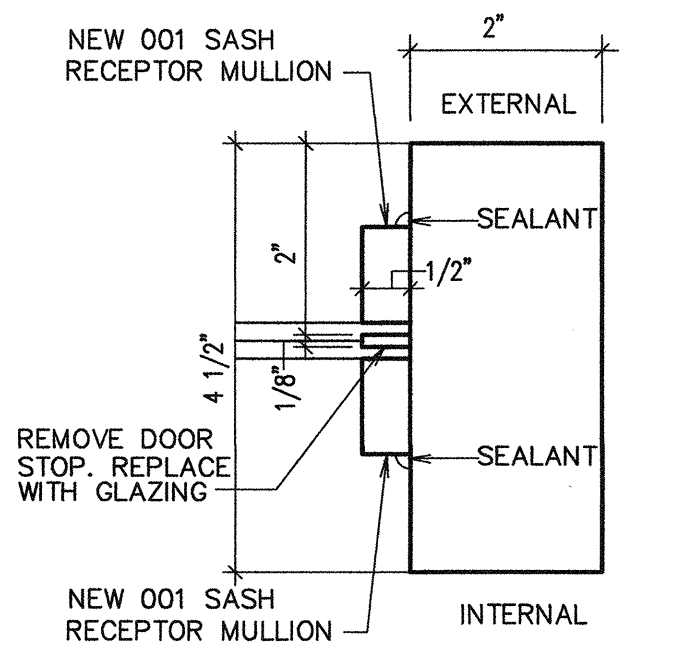

(L) PROFILE A
 6\"/>

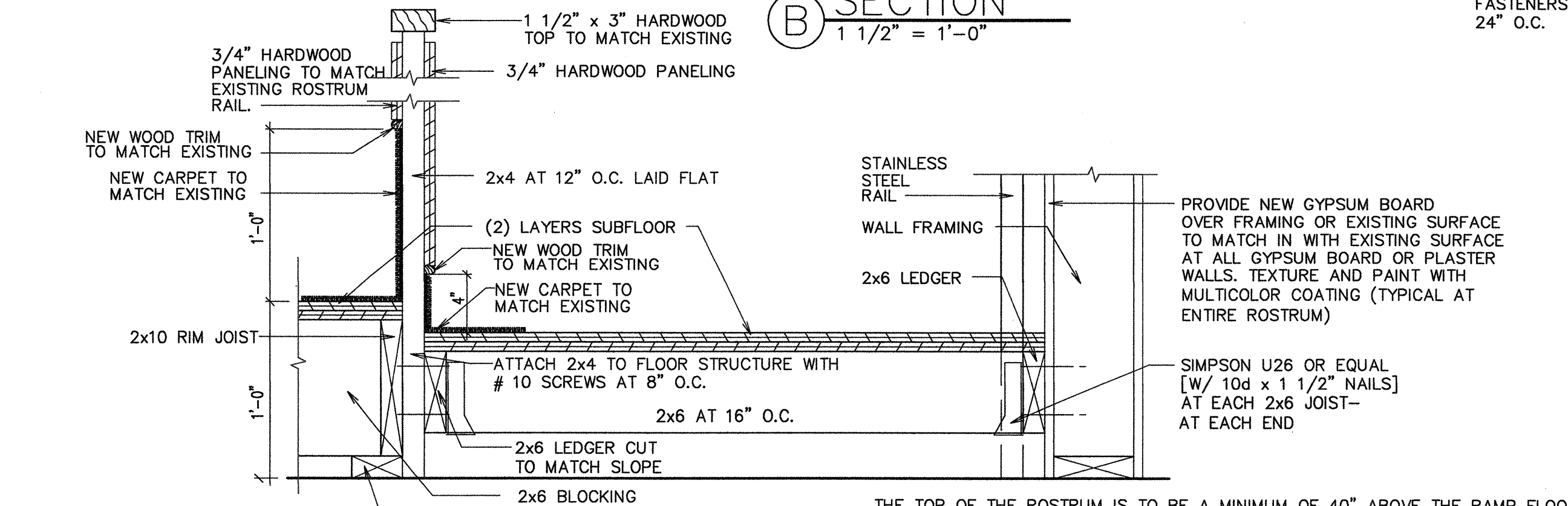

(C) SECTION
 1 1/2\"/>

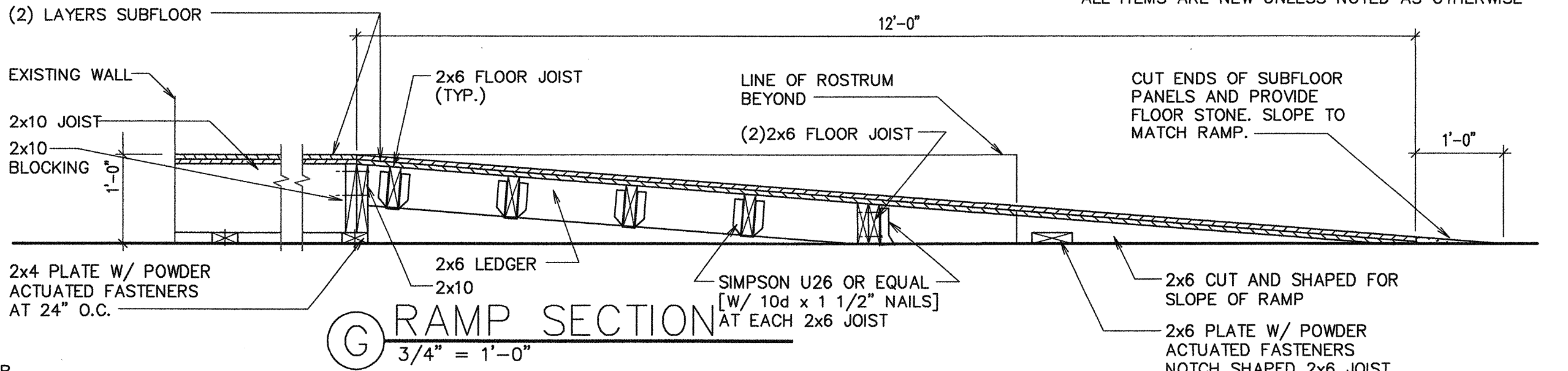

(G) RAMP SECTION
 3/4\"/>

NOTE:
 ALL ITEMS ARE NEW UNLESS NOTED AS OTHERWISE

(F) SECTION
 1 1/2\"/>

THE TOP OF THE ROSTRUM IS TO BE A MINIMUM OF 40\"/>

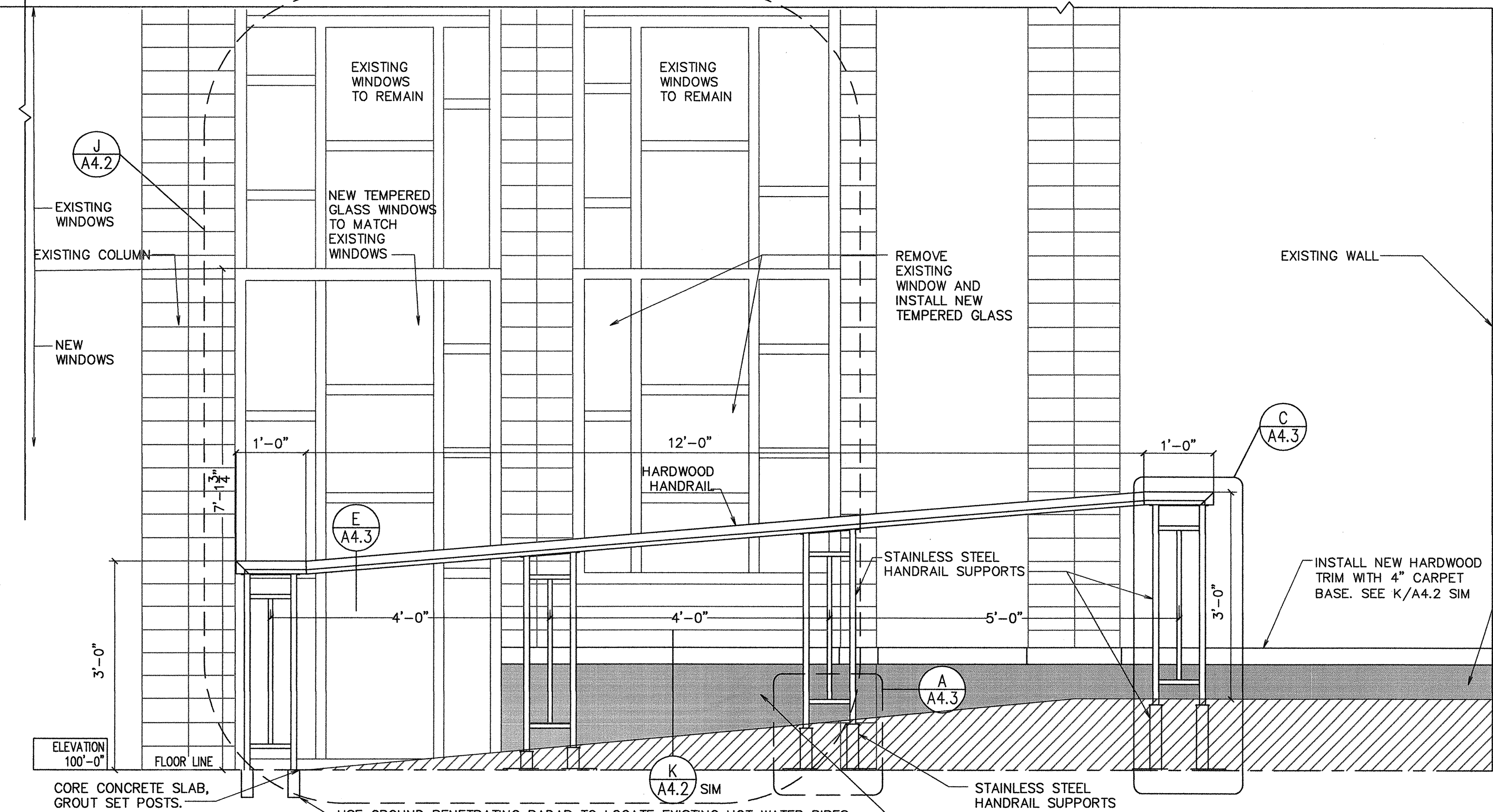

(H) RAMP SECTION
 3/4\"/>

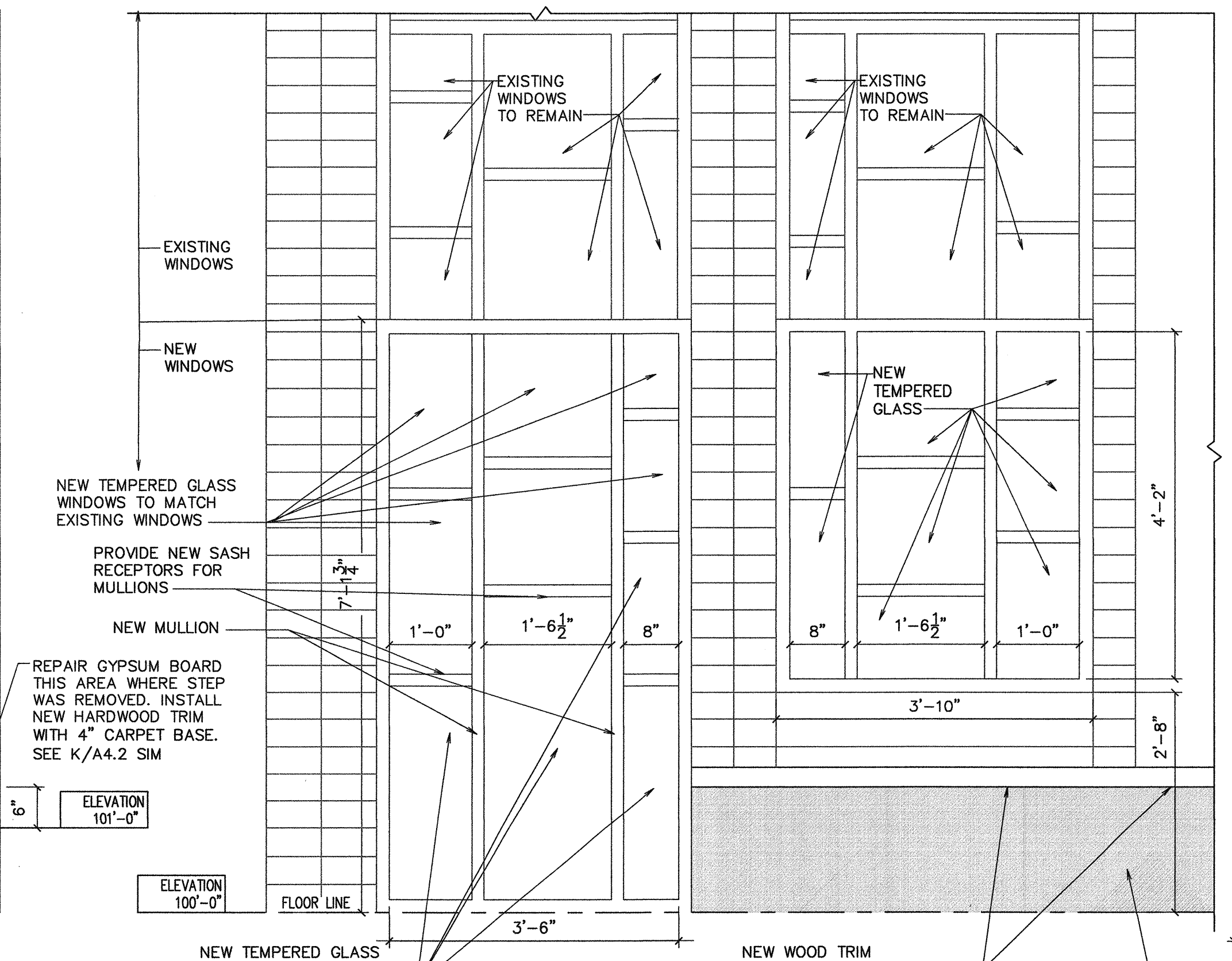

(J) WINDOW ELEVATION
 3/4\"/>

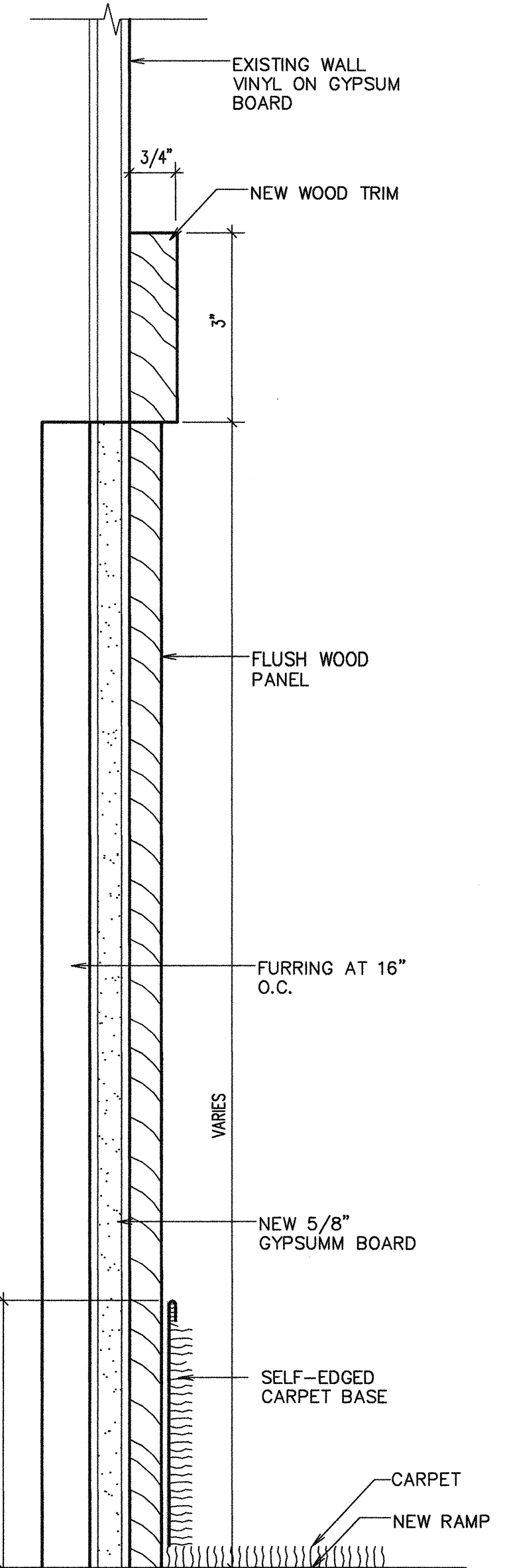

(K) DETAIL
 6\"/>

USE GROUND PENETRATING RADAR TO LOCATE EXISTING HOT WATER PIPES IN EXISTING CONCRETE SLABS. DO NOT INSTALL OVER EXISTING HOT WATER PIPES

REPAIR GYPSUM BOARD THIS AREA WHERE STEP WAS REMOVED. INSTALL NEW HARDWOOD TRIM WITH 4\"/>

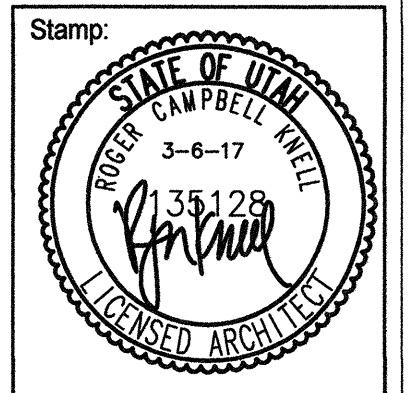

SALEM 6, 8 FOOTHILL
 ROSTRUM
 470 EAST SALEM CANAL ROAD
 SALEM, UTAH

Project for:
**THE CHURCH OF
 JESUS CHRIST
 OF LATTER-DAY SAINTS**

Project Number:
 516495816020101
 Plan Series:
**R & I ROSTRUM
 ADA RAMP**
 Property Number:
 516495816020101

Sheet Title:
**ROSTRUM
 DETAILS**

Sheet:
A4.3

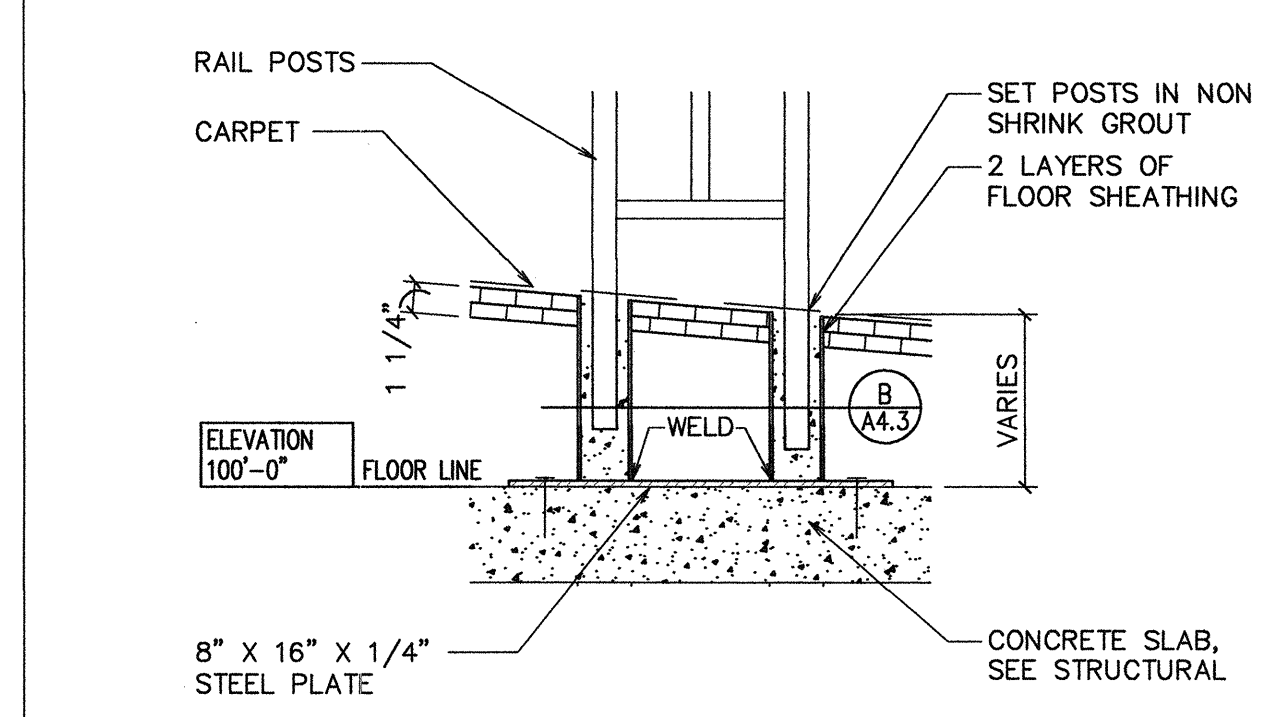

(A) DETAIL
 1 1/2" = 1'-0"

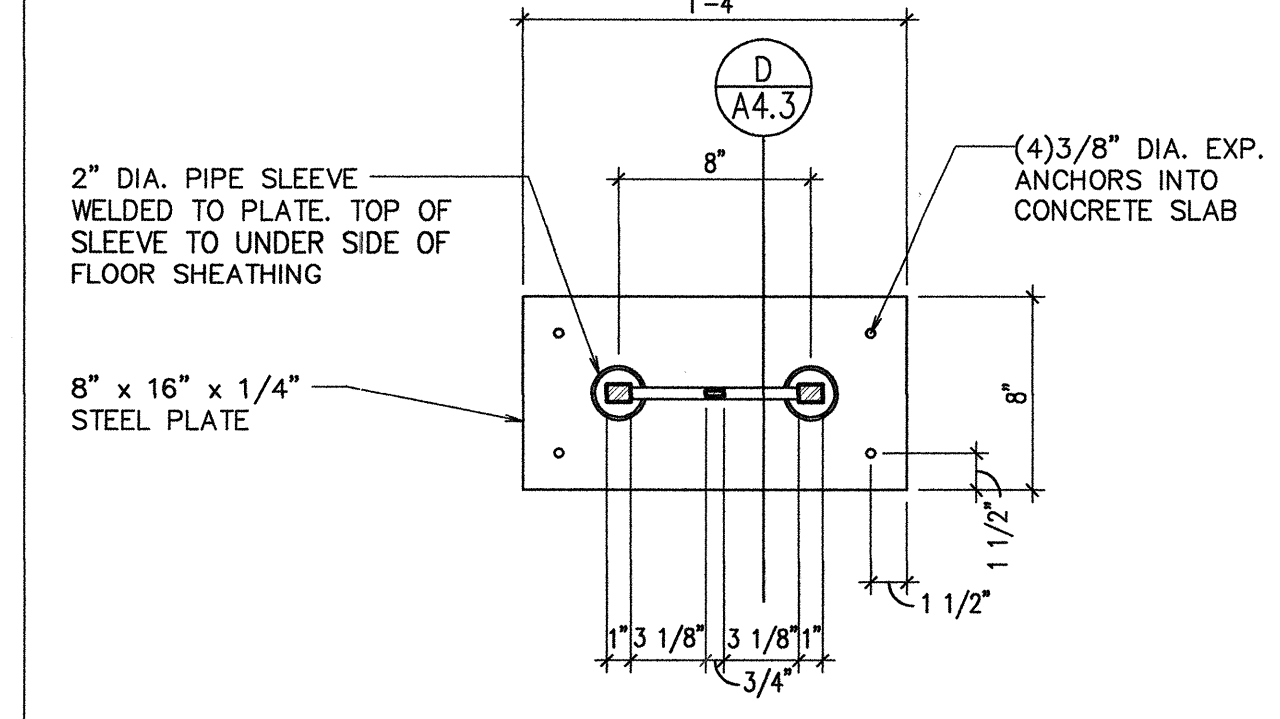

(B) DETAIL
 1 1/2" = 1'-0"

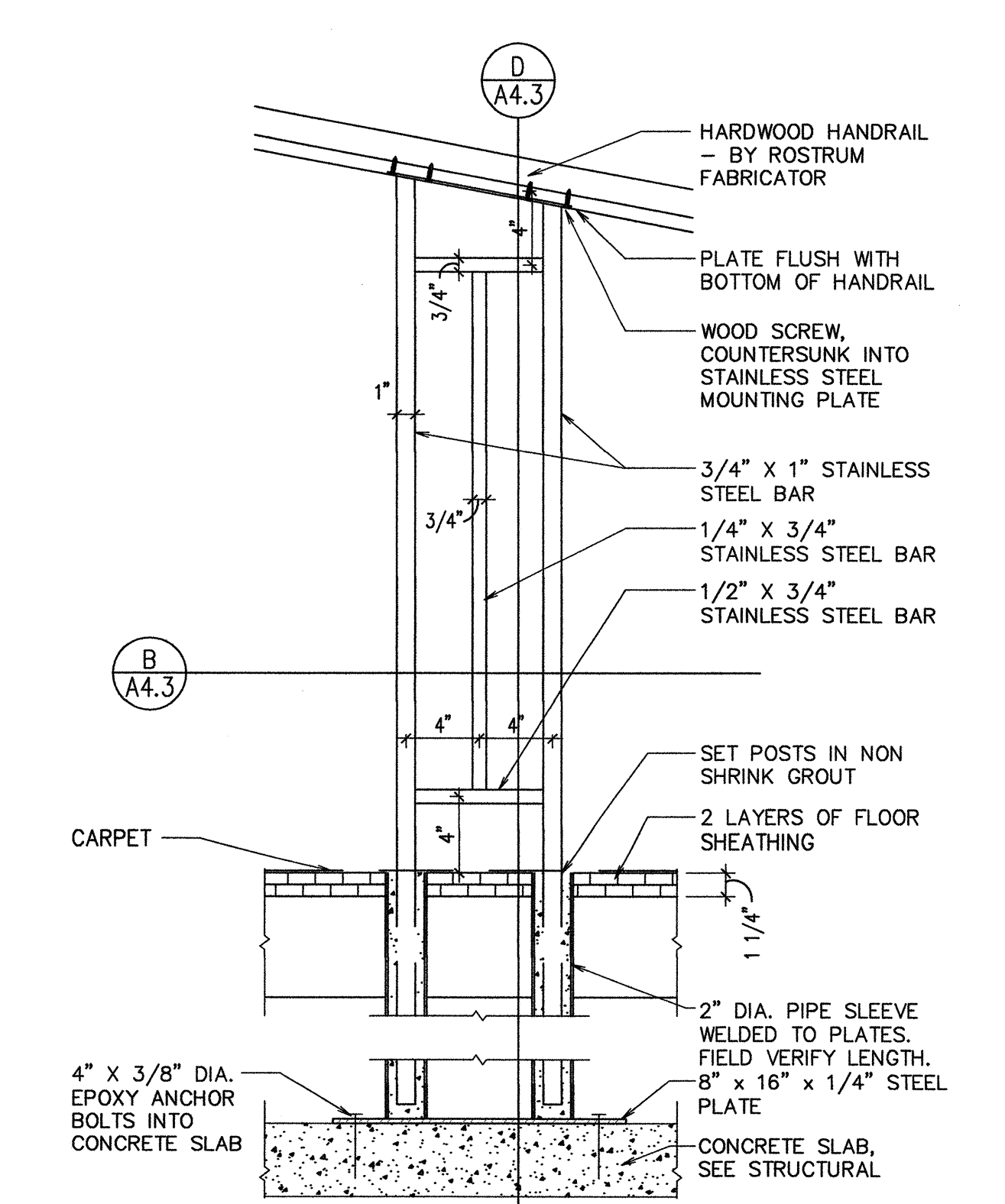

(C) DETAIL
 1 1/2" = 1'-0"

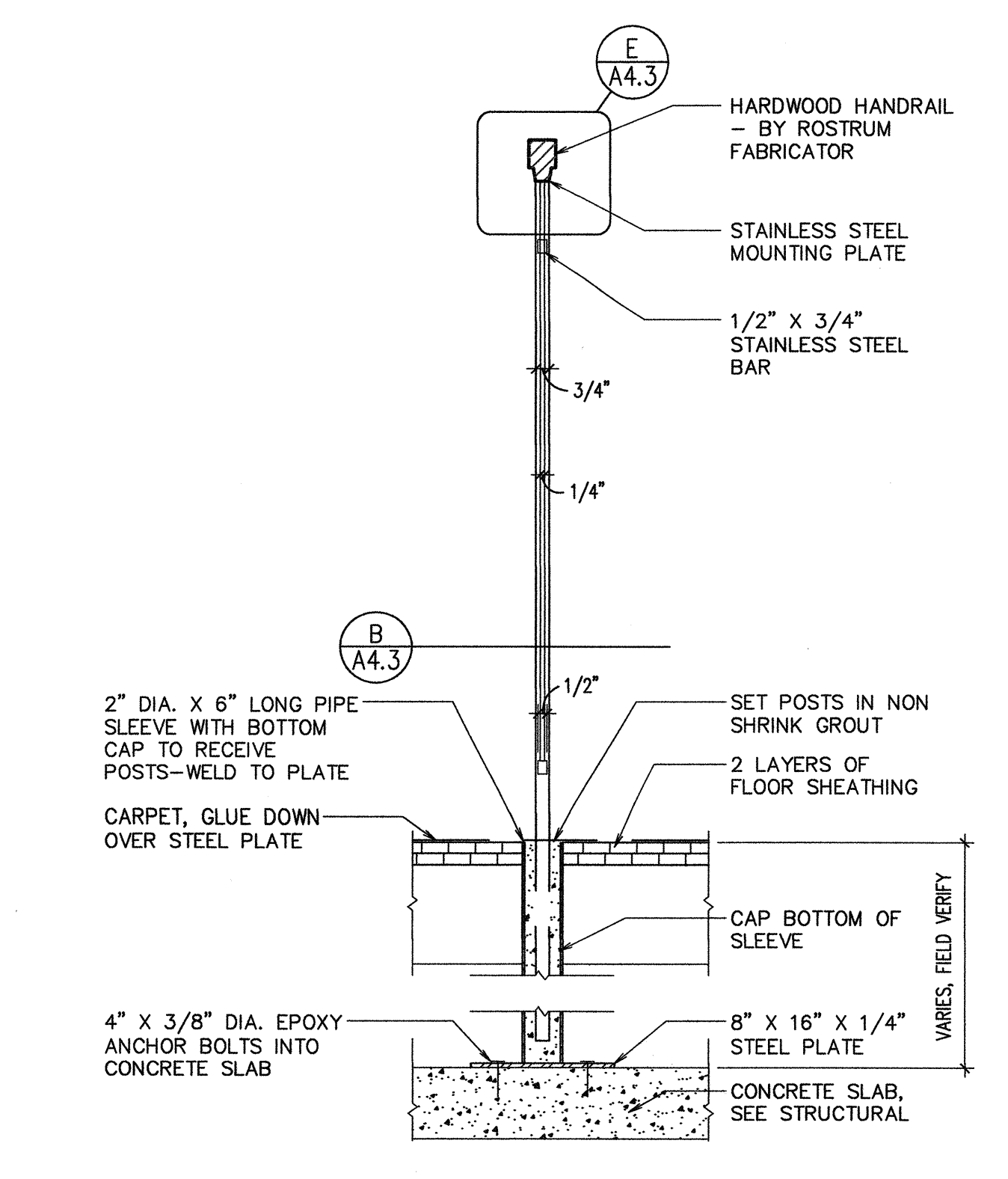

(D) DETAIL
 1 1/2" = 1'-0"

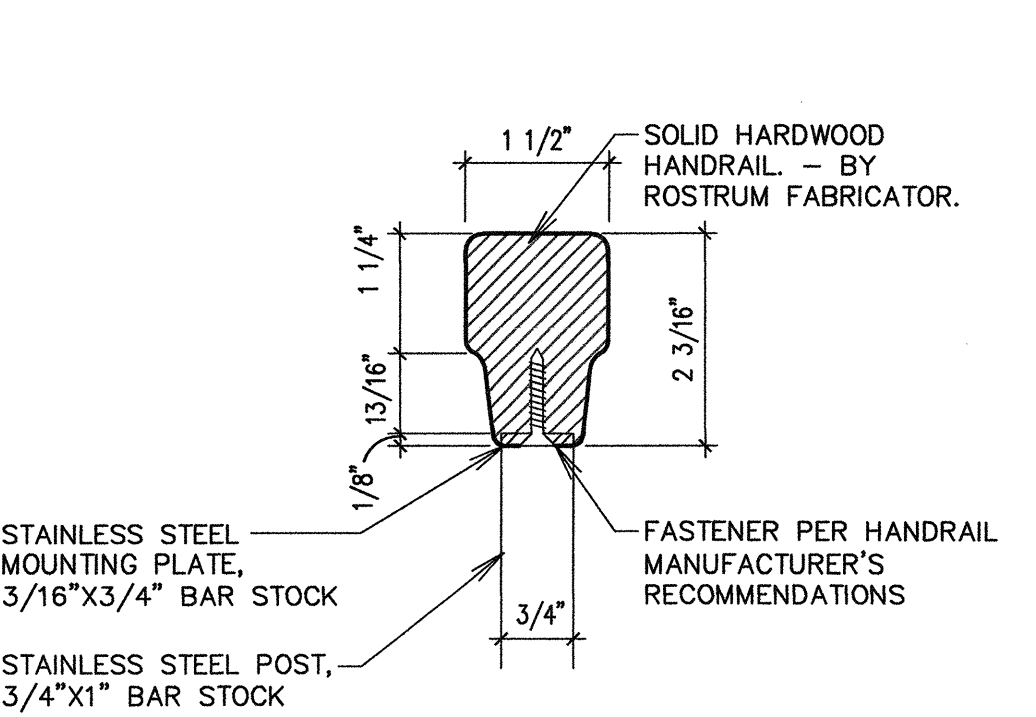

**TYPICAL HANDRAIL
 PROFILE DETAIL**
 6" = 1'-0"

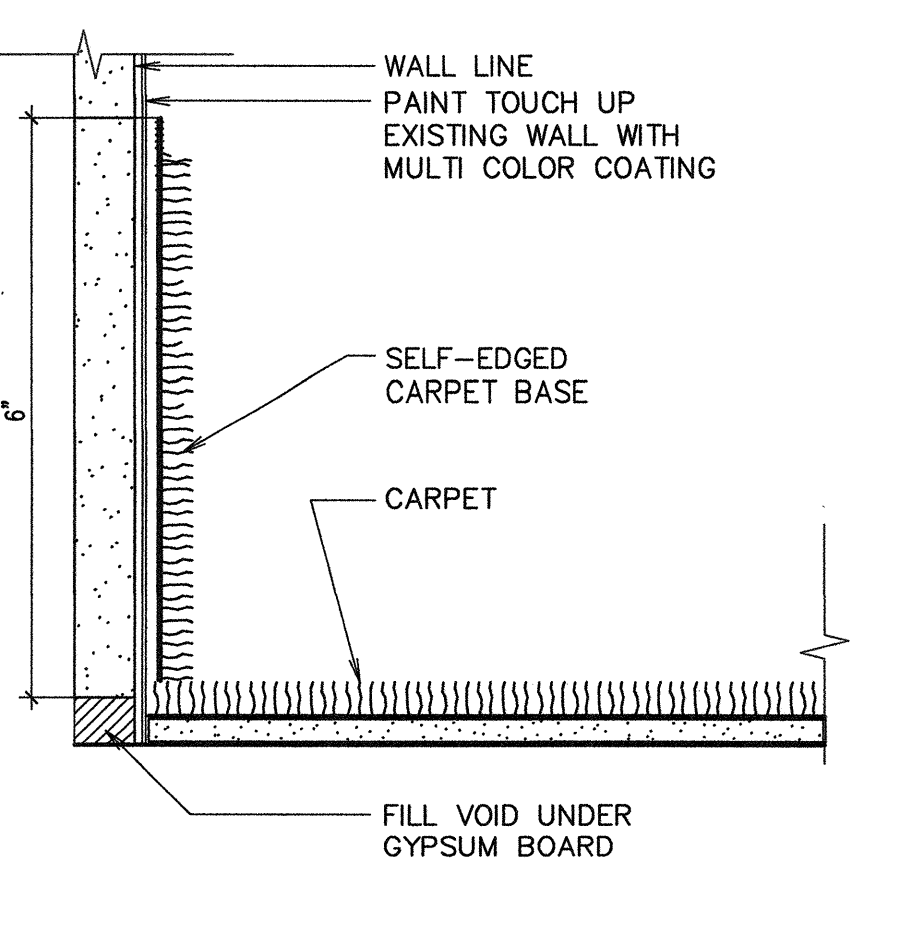

(G) CARPET BASE DETAIL
 6" = 1'-0"

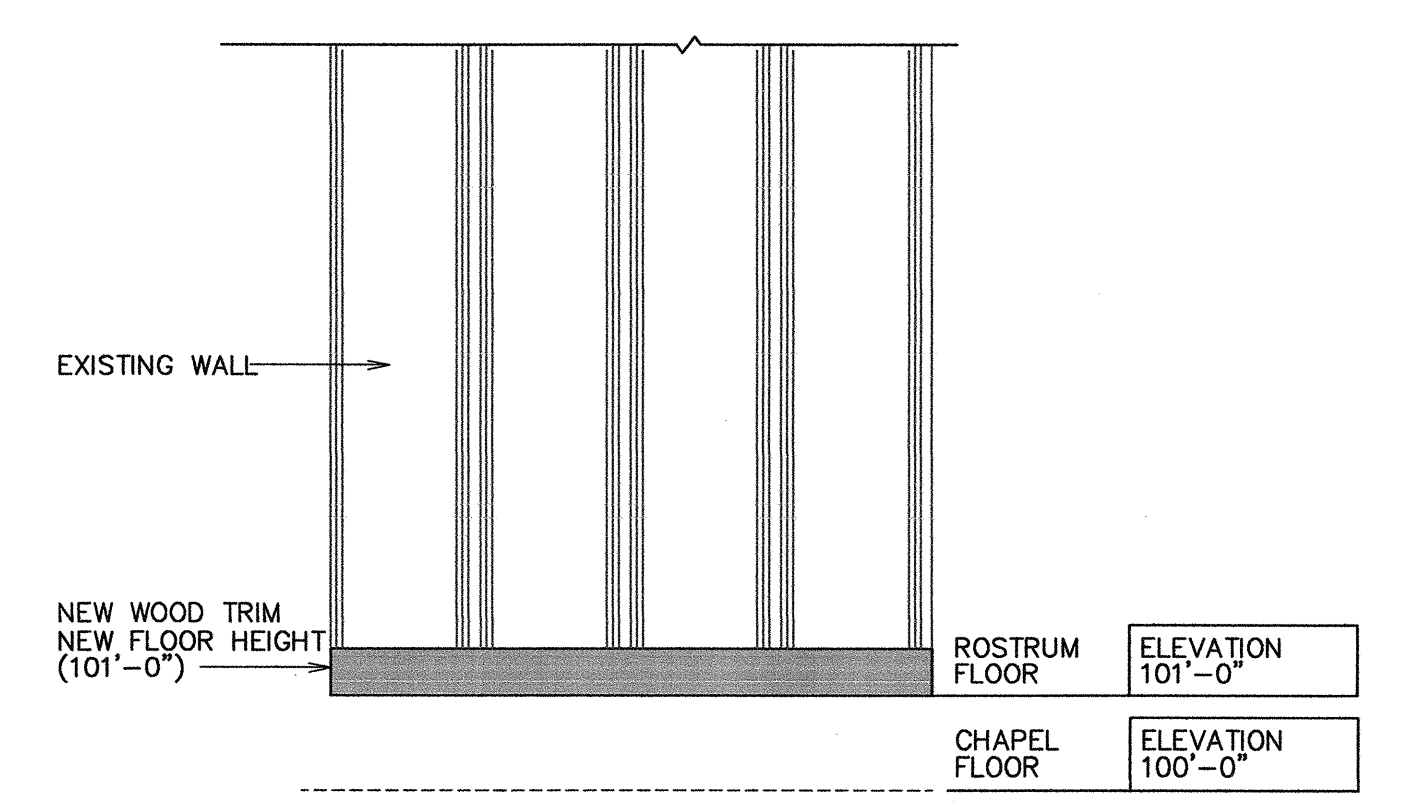

(J) ELEVATION
 NTS

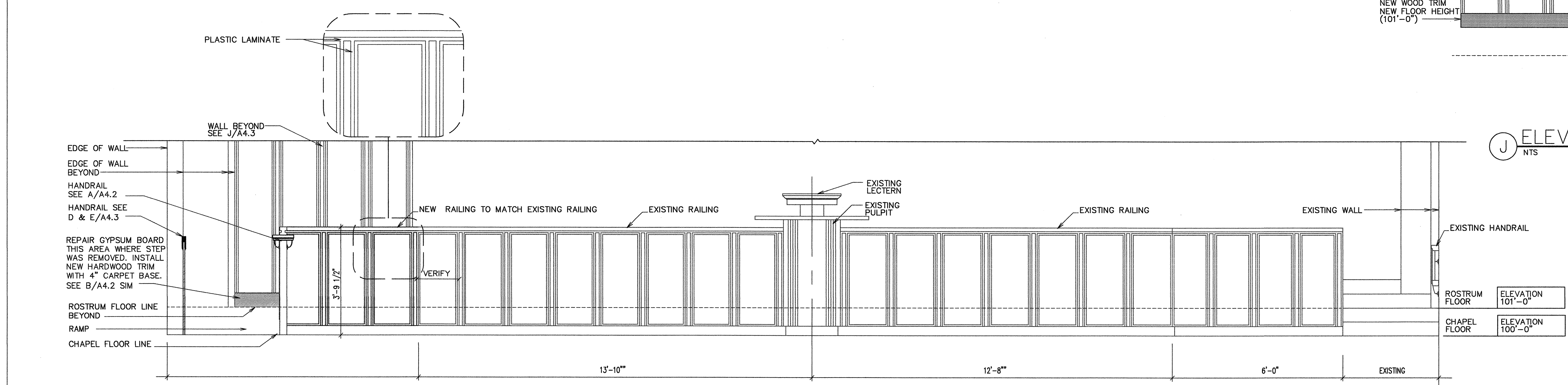

(H) ELEVATION (CHAPEL SEATING VIEW)
 NTS
 ALL ITEMS ARE NEW UNLESS NOTED AS EXISTING

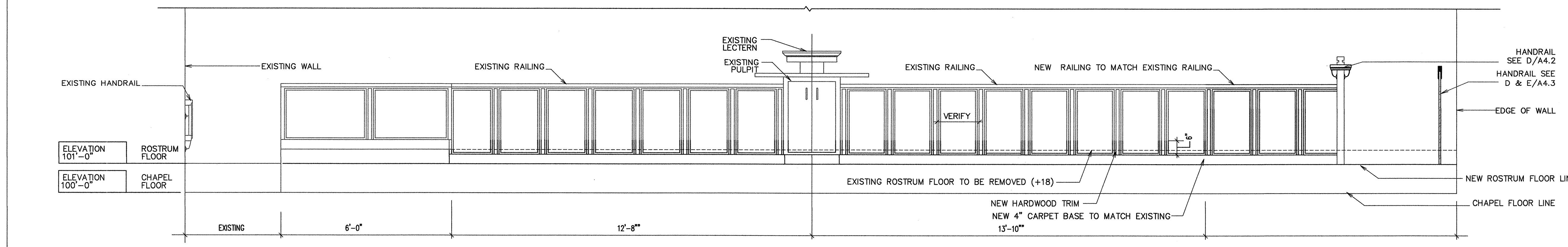

(J) ELEVATION (ROSTRUM SEATING VIEW)
 NTS
 ALL ITEMS ARE NEW UNLESS NOTED AS EXISTING

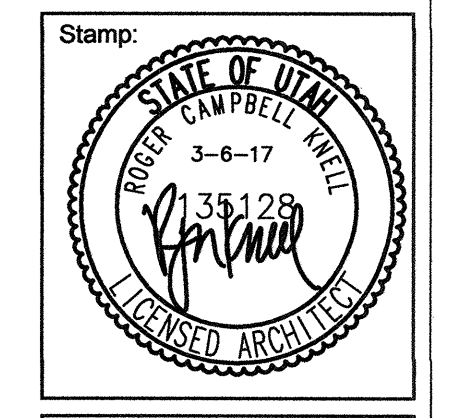

SALEM 6, 8 FOOTHILL
 ROSTRUM
 470 EAST SALEM CANAL ROAD
 SALEM, UTAH

Project for:
**THE CHURCH OF
 JESUS CHRIST
 OF LATTER-DAY SAINTS**

| |
|--|
| |
| |
| |
| |
| |
| |
| |
| |

Project Number:
 516495816020101
 Plan Series:
 R & I ROSTRUM
 ADA RAMP
 Property Number:
 516495816020101

Sheet Title:
**ROSTRUM
 DETAILS**

Sheet:
A4.4

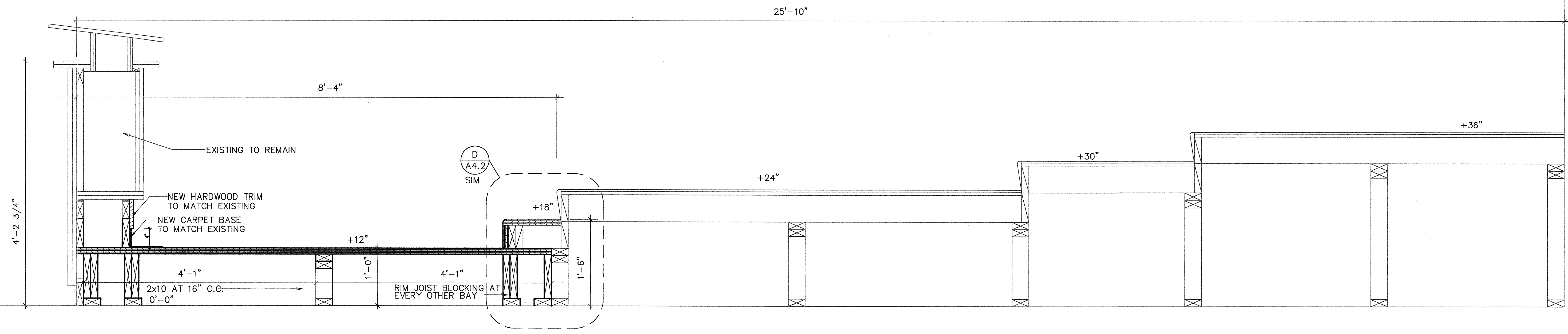

(A) NEW SECTION THRU ROSTRUM
 1" = 1'-0"

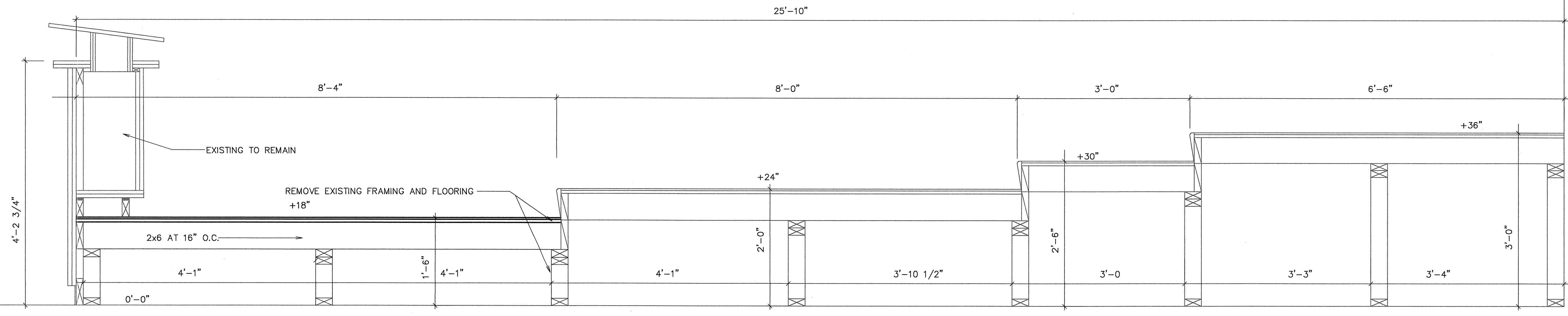

(B) EXISTING SECTION THRU ROSTRUM
 1" = 1'-0"