

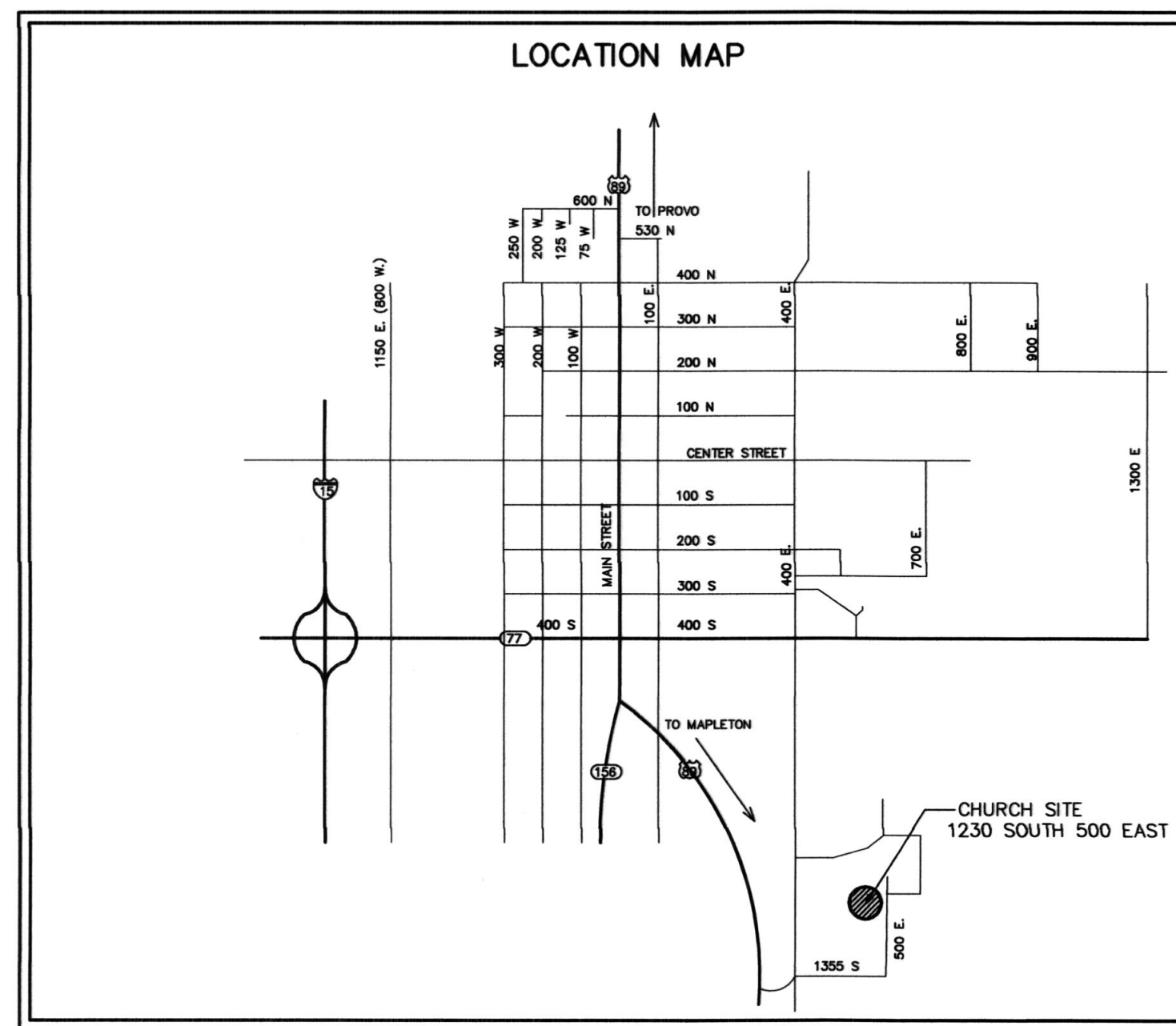

KOLOB 1, 16, 14 AND STAKE REMODEL

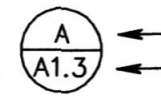

STANDARD SYMBOLS LEGEND

- DETAIL  ← DETAIL LETTER SHEET NUMBER
- SECTION  ← SECTION LETTER SHEET NUMBER
- SHEET REFERENCE  TITLE
- ROOM NUMBER  ← ROOM NAME
← ROOM NUMBER
← ENLARGED PLAN
- ELEVATION (VIEW)  ← ELEVATION LETTER SHEET NUMBER
- ELEVATION (DATUM)  ← ELEVATION

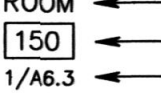
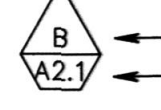
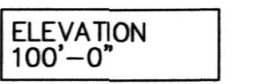
DRAWING INDEX	
SHEET NUMBER	SHEET TITLE
GENERAL	
	COVER SHEET
G1.0	INDEX SHEET
ARCHITECTURAL	
A1.1	MAIN FLOOR PLAN
A1.2	ENLARGED RESTROOM, ELEVATIONS AND DETAILS
A1.3	ENLARGED ELECTRICAL, MECHANICAL AND PLUMBING PLANS

ARCHITECT & CONSULTANTS

ARCHITECT
 KNELL, ARCHITECTS P.C.
 45 EAST 300 NORTH
 PROVO, UTAH 84606

PHONE (801) 373-6134
 FAX (801) 377-1061

Architect / Engineer:
KNELL ARCHITECTS, P.C.
 45 EAST 300 NORTH, PROVO, UTAH 84606
 PHONE: (801) 373-6134 FAX: (801) 377-1061

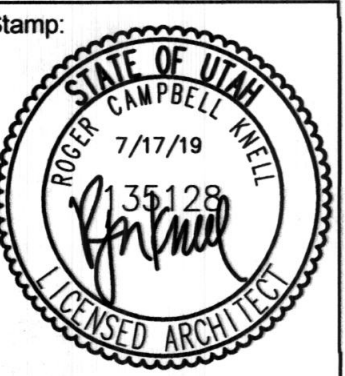

KOLOB 1, 6, 14 (SP) &
 1230 SOUTH 500 EAST
 SPRINGVILLE, UTAH

Project for:
THE CHURCH OF JESUS CHRIST OF LATTER-DAY SAINTS

Project Number:
 572-6247-13020101
 Plan Series:
REMODEL
 Property Number:
 572-6247-13020101

Sheet Title:
INDEX SHEET

Sheet:
G1.0

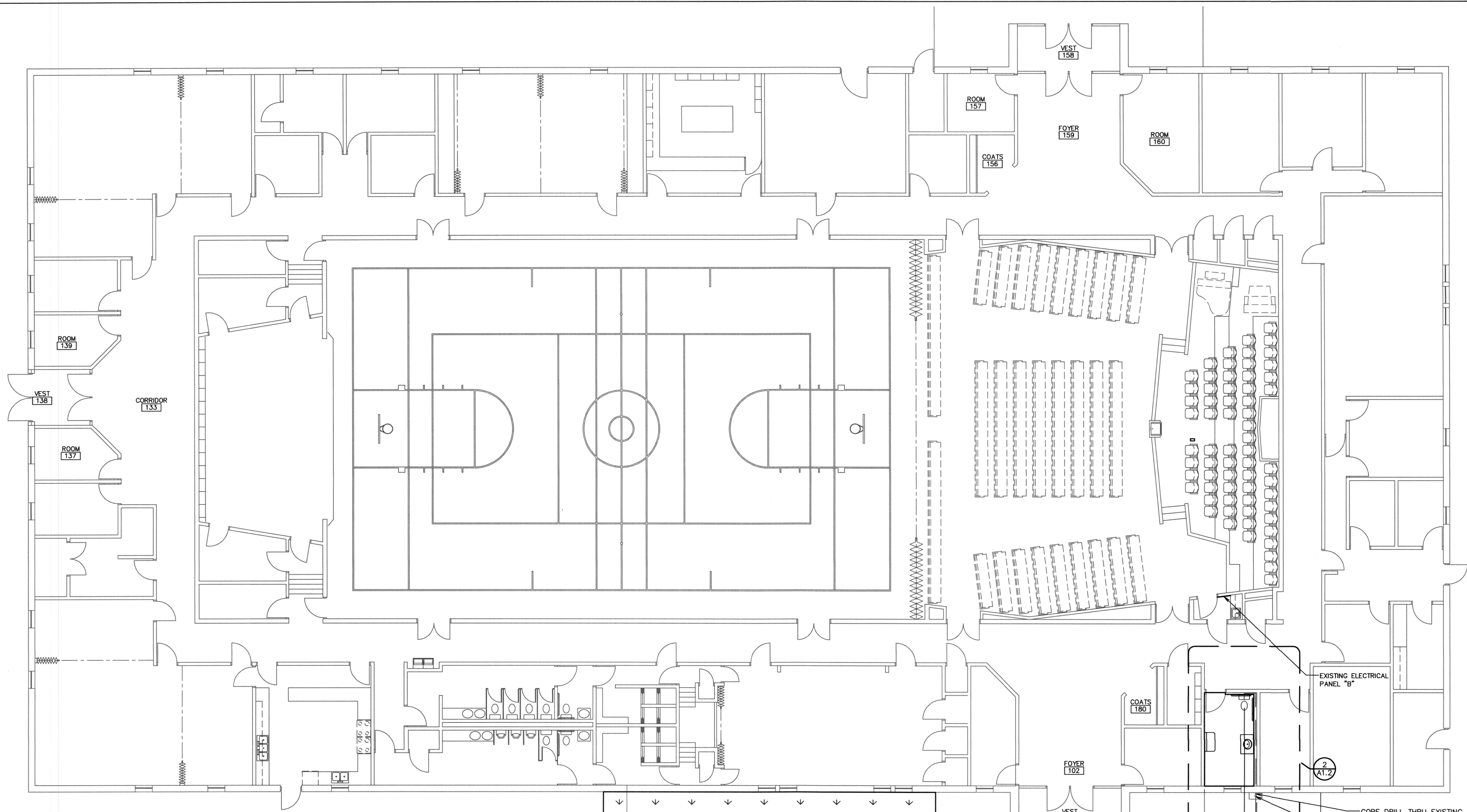

- NOTE:**
1. PROVIDE NEW 1" DIA. LATERAL LINE TO FEED NEW HEADS.
 2. LANDSCAPE CONTRACTOR TO PROVIDE NEW IRRIGATION PIPE AND HEADS IN DISTURBED AREA WHERE NEW SEWER LATERAL IS INSTALLED
 3. CONTRACTOR TO MAINTAIN WATER/LANDSCAPE DURING CONSTRUCTION
 4. LANDSCAPE CONTRACTOR TO PROVIDE 4" WOOD BARK MULCH AREAS AS NOTED.

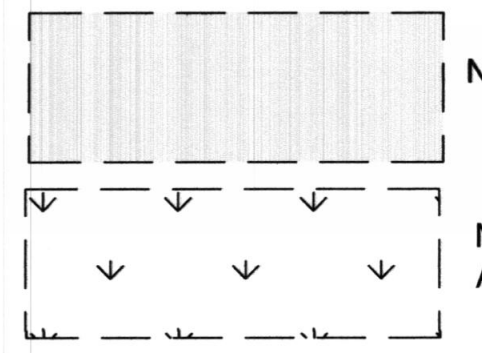

REMOVE EXISTING PINE TREES (3) AND REPLACE WITH (3) NEW AUSTRIAN COLUMNAR 6'-8" BALL AND BURLAP PINE TREES

FLOOR PLAN
 1/8" = 1'-0"
 NORTH

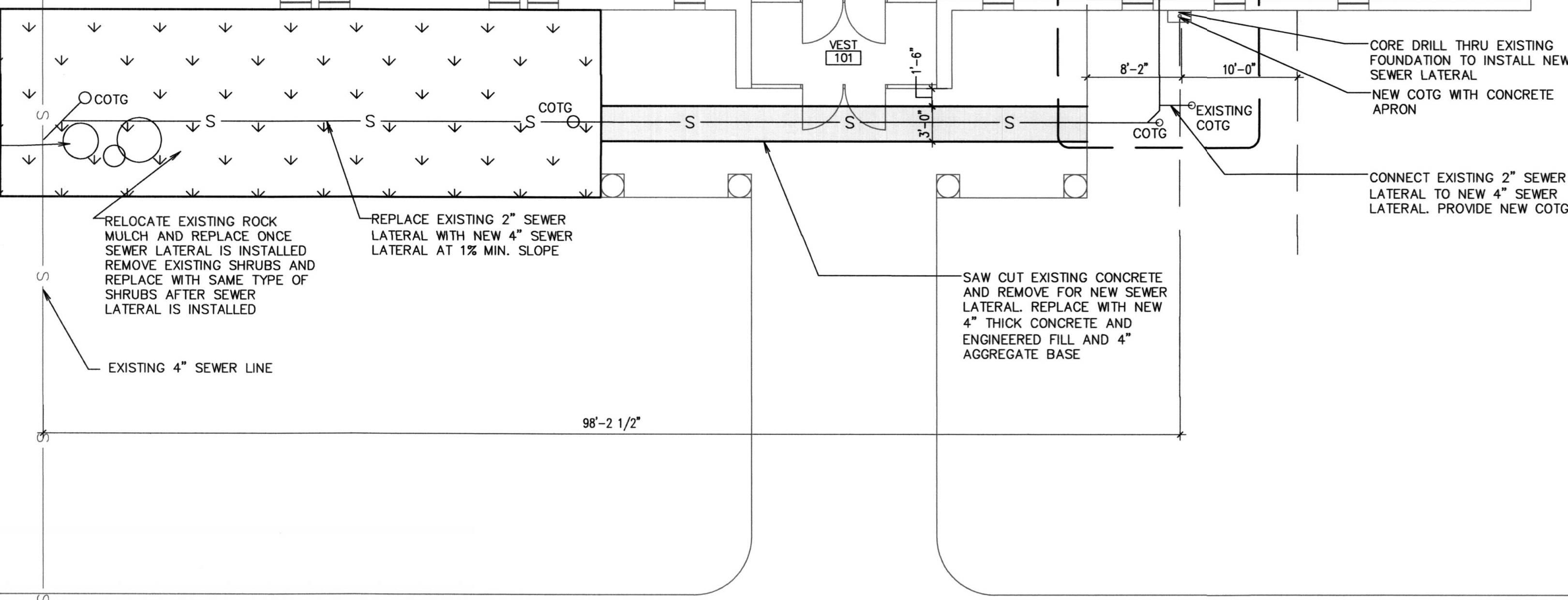

Architect / Engineer:
KNELL ARCHITECTS, P.C.
 45 EAST 300 NORTH, PROVO, UTAH 84606
 PHONE: (800) 375-6244 FAX: (800) 377-1061

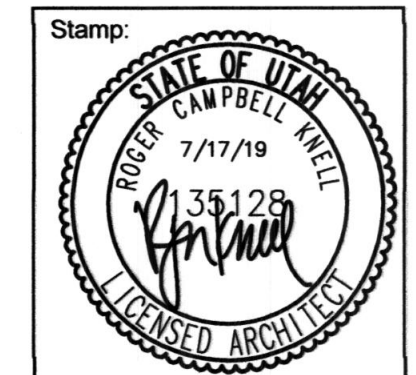

Project for:
KOLOB 1, 6, 14 (SP) &
 1230 SOUTH 500 EAST
 SPRINGVILLE, UTAH

Project for:
**THE CHURCH OF
 JESUS CHRIST
 OF LATTER-DAY SAINTS**

Project Number: 572-6247-13020101
Plan Series: REMODEL
Property Number: 572-6247-13020101
Sheet Title:

Project Number:
572-6247-13020101

Plan Series:
REMODEL

Property Number:
572-6247-13020101

Sheet Title:

MAIN FLOOR PLAN

Sheet:
A1.1

\\FRED\Projects\DRAWINGS\CHURCHES\Kolob\1-1.dwg 18 Jul 2019 11:14am

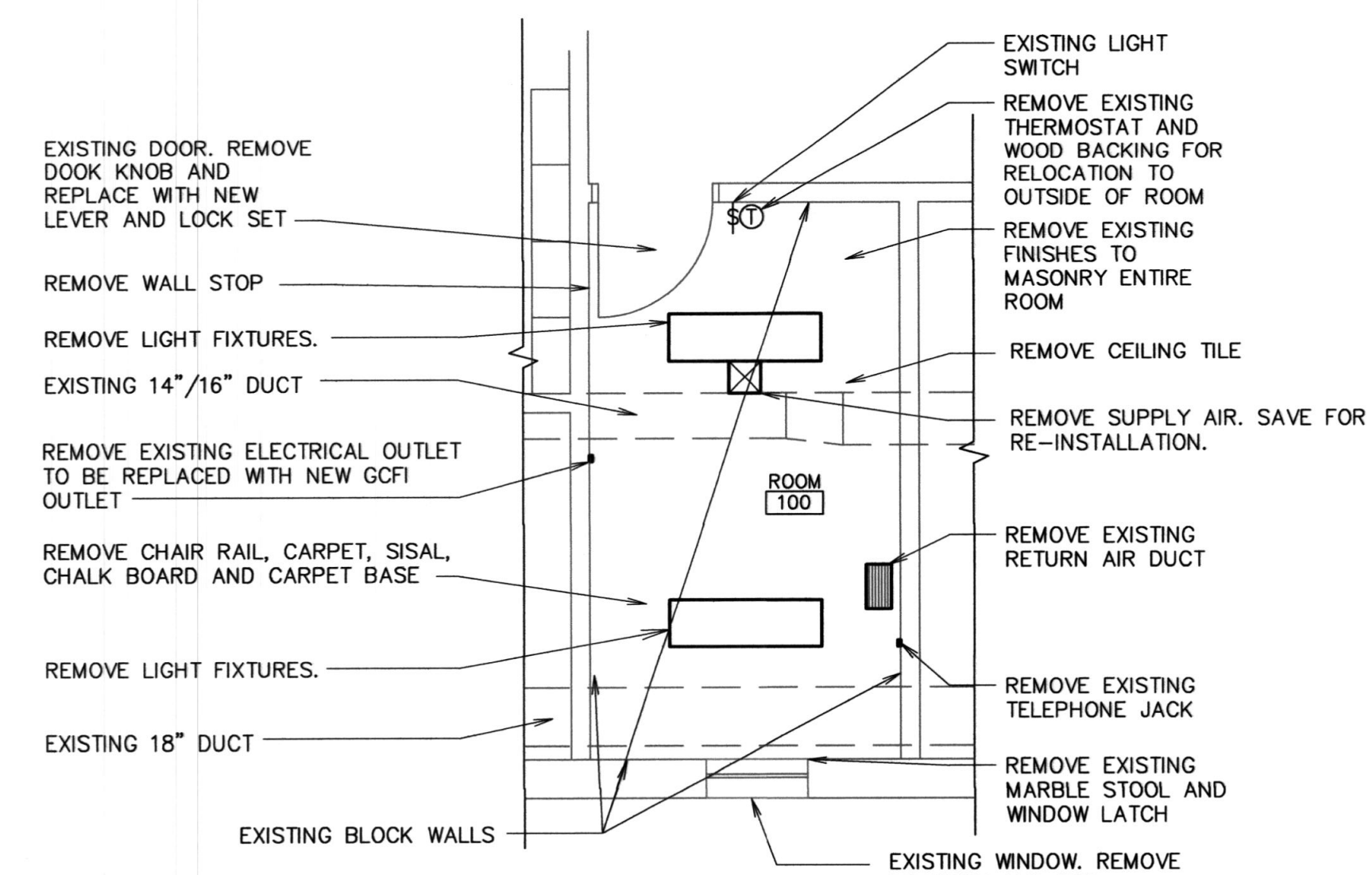

1 DEMOLITION PLAN RESTROOM
 1/4" = 1'-0"

- NOTE:
 1. REMOVE ALL MISCELLANEOUS ITEMS CURRENTLY IN ROOM AND ATTACHED TO WALLS. NOTE LOCATIONS. SAVE AND STORE FOR RE-INSTALLATION IN LOCATION DETERMINED BY ARCHITECT.
 2. ELECTRICAL OUTLET AND SWITCH TO REMAIN. ADJUST DEPTH FOR NEW WALL/TILE
 3. SAW CUT EXISTING CONCRETE FLOOR AND REMOVE EXISTING CONCRETE AND FILL TO INSTALL NEW SEWER LINES. REPLACE REMOVED CONCRETE. SEE B/A1.3
 4. OWNER WILL OCCUPY THE BUILDING DURING CONSTRUCTION. CONTRACTOR TO PROTECT EXISTING FINISHES AND TO CLEAN UP AT THE END OF EVERY WORK DAY
 5. CUT HOLES IN EXISTING GYPSUM BOARD FOR ACCESS AND INSTALLATION OF ITEMS. PATCH WITH NEW GYPSUM BOARD. PROVIDE NEW LAYER OF 5/8" GYPSUM BOARD TEXTURED AND PAINTED AT CEILING.

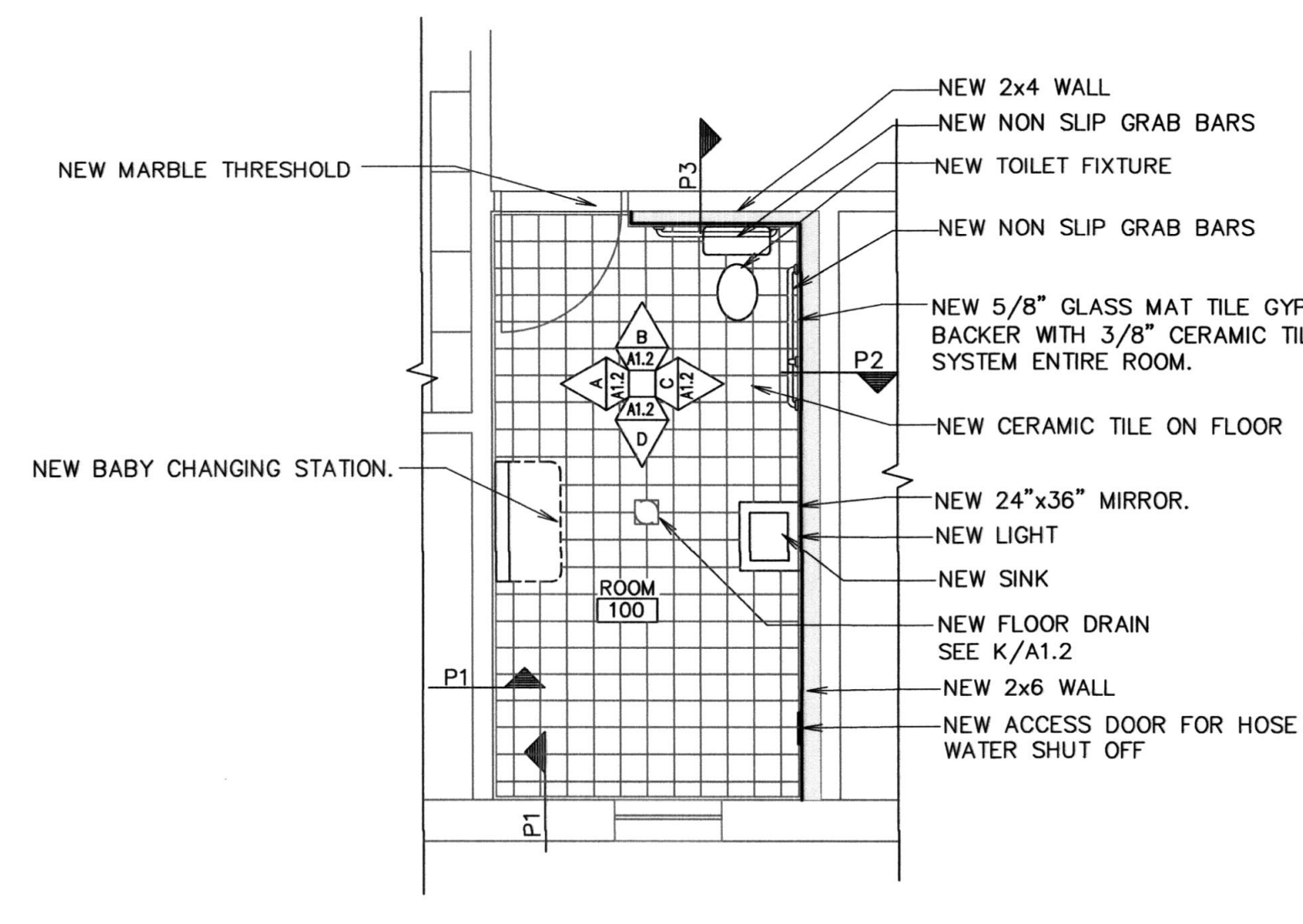

2 ENLARGED RESTROOM
 1/4" = 1'-0"

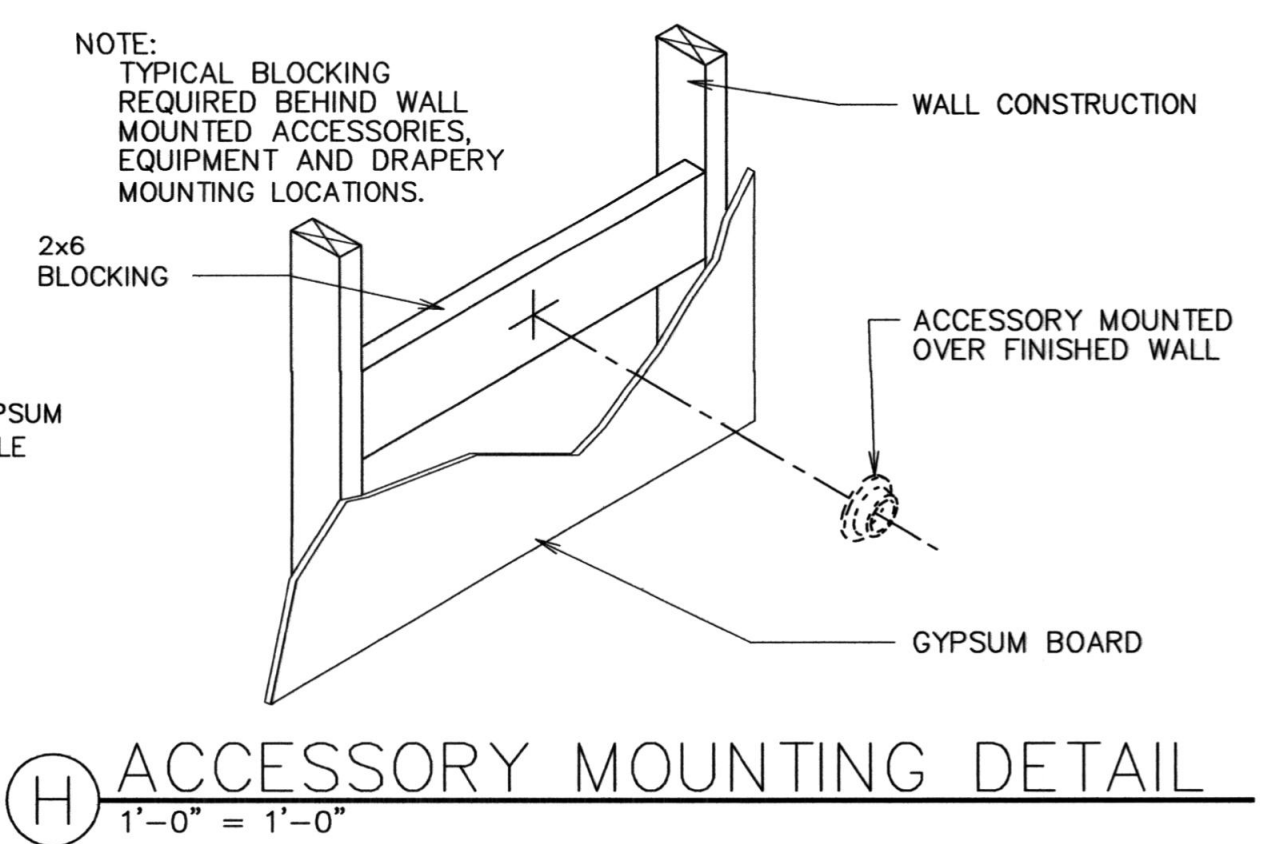

H ACCESSORY MOUNTING DETAIL
 1'-0" = 1'-0"

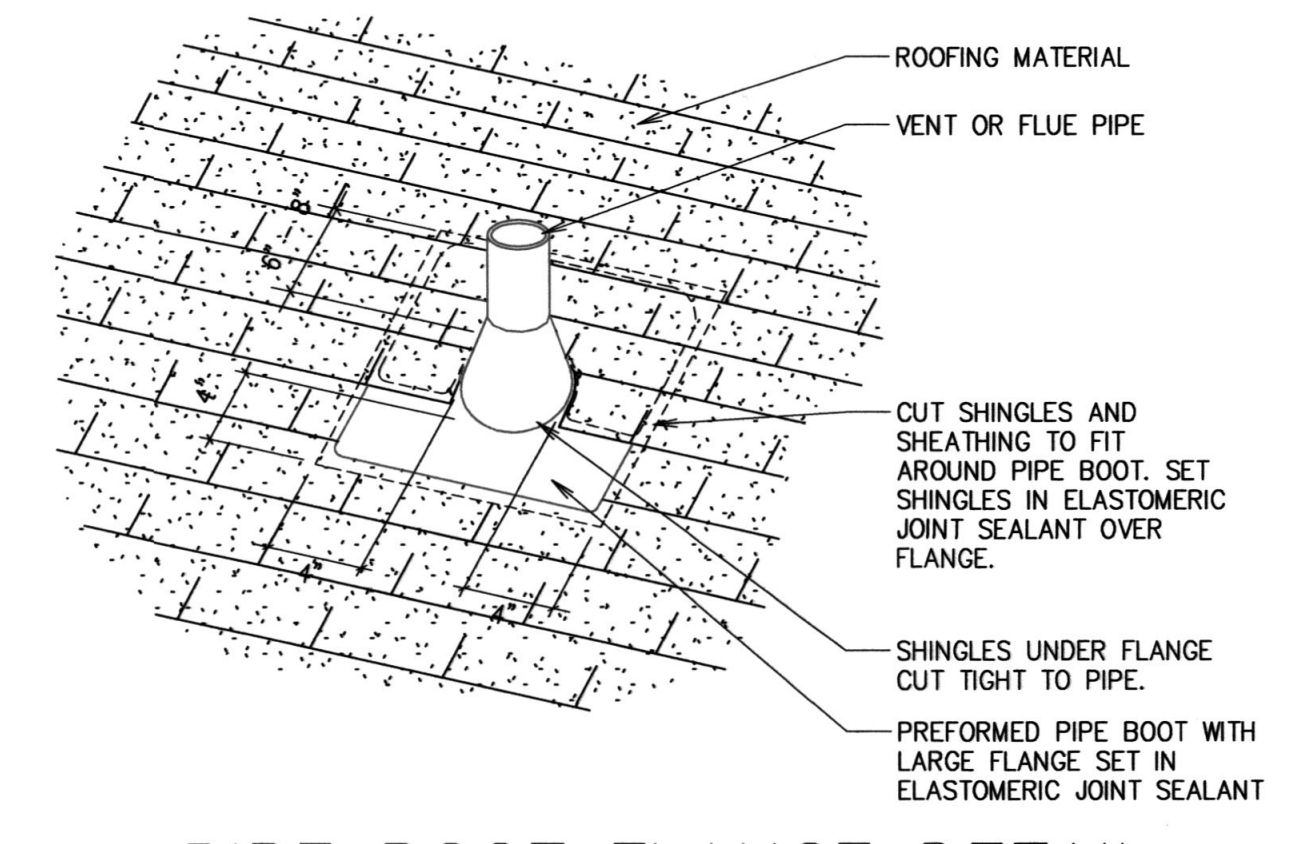

J PIPE BOOT FLANGE DETAIL
 1 1/2" = 1'-0"

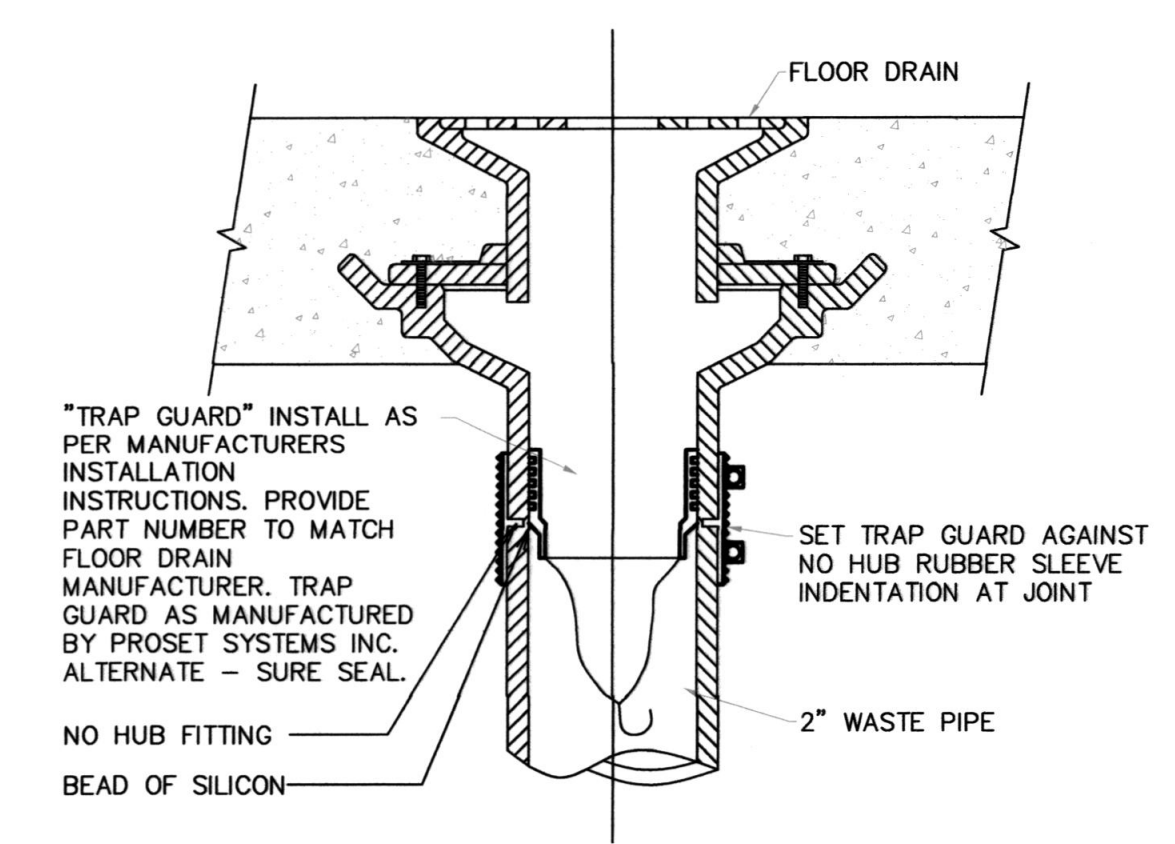

K TRAP GUARD TRAP SEAL DETAIL
 SCALE: NONE

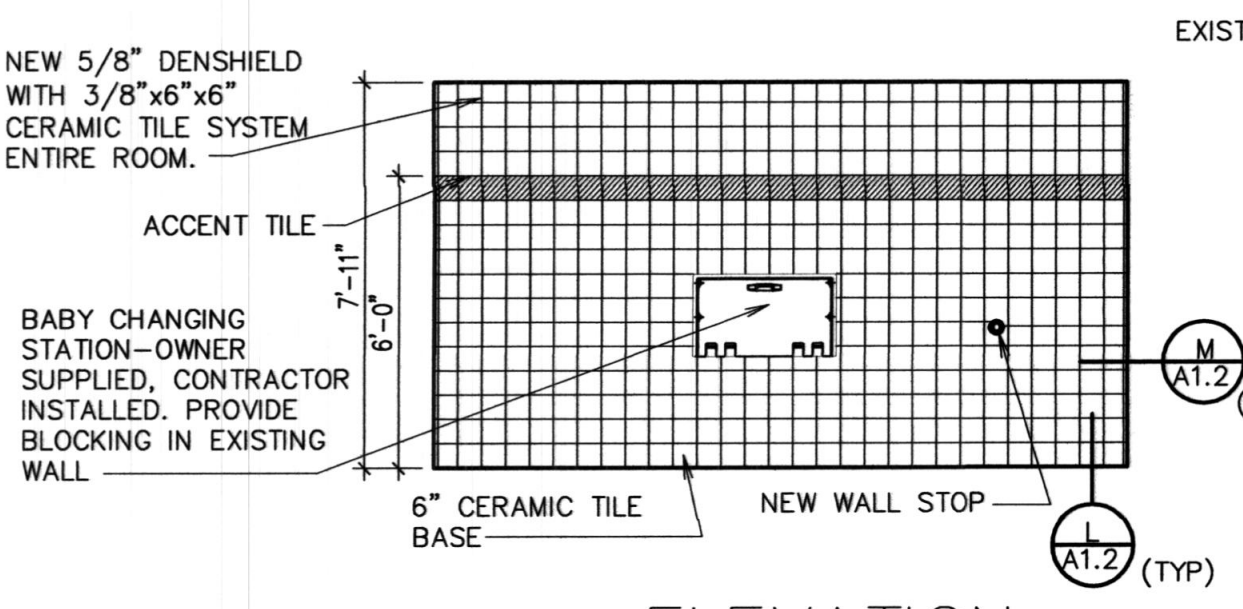

A ELEVATION
 1/4" = 1'-0"

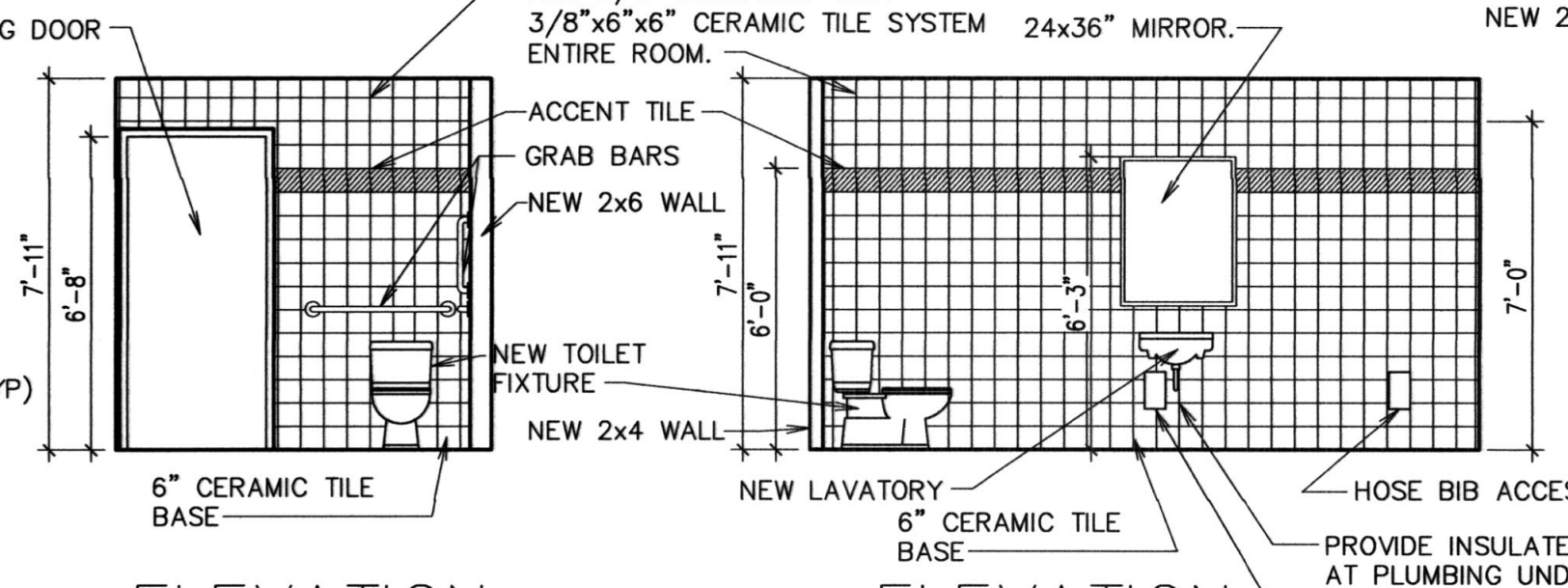

B ELEVATION
 1/4" = 1'-0"

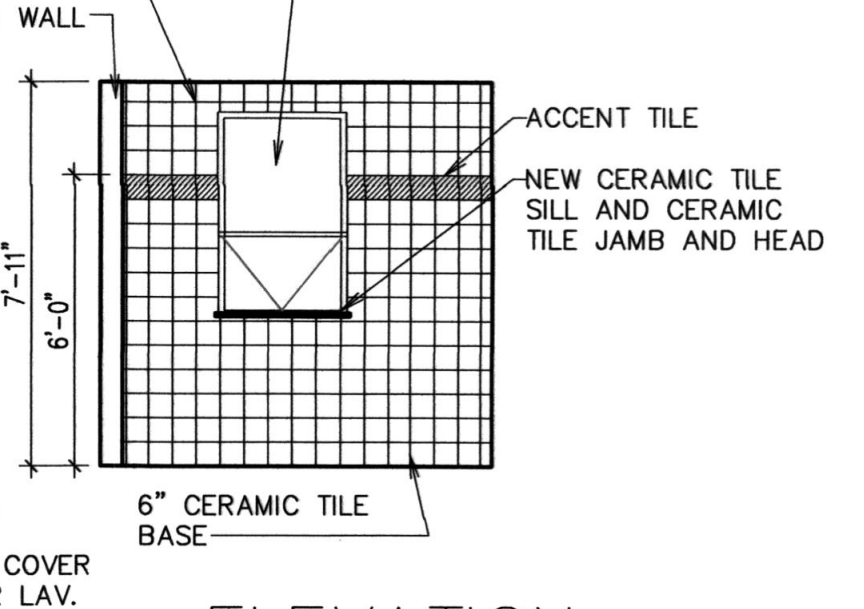

C ELEVATION
 1/4" = 1'-0"

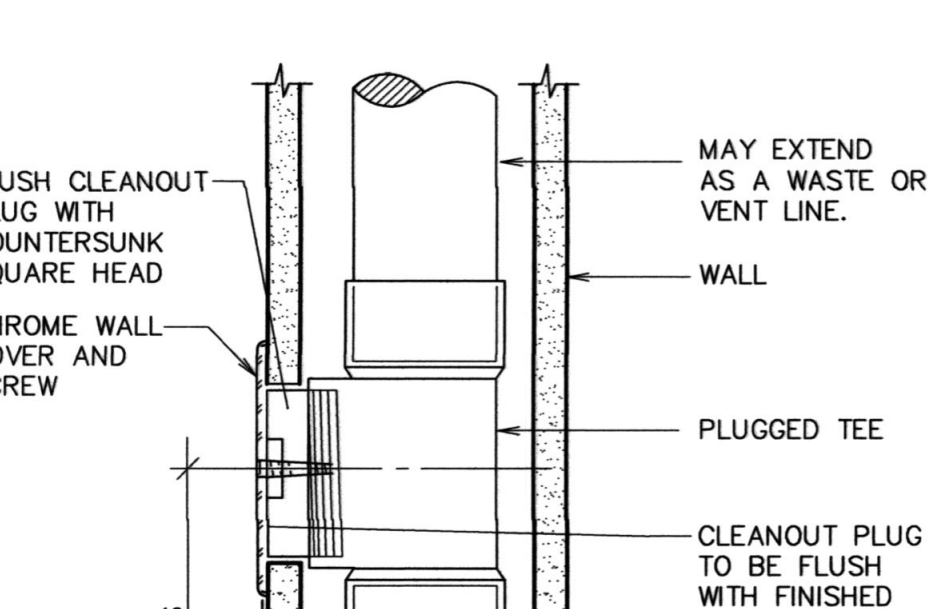

D ELEVATION
 1/4" = 1'-0"

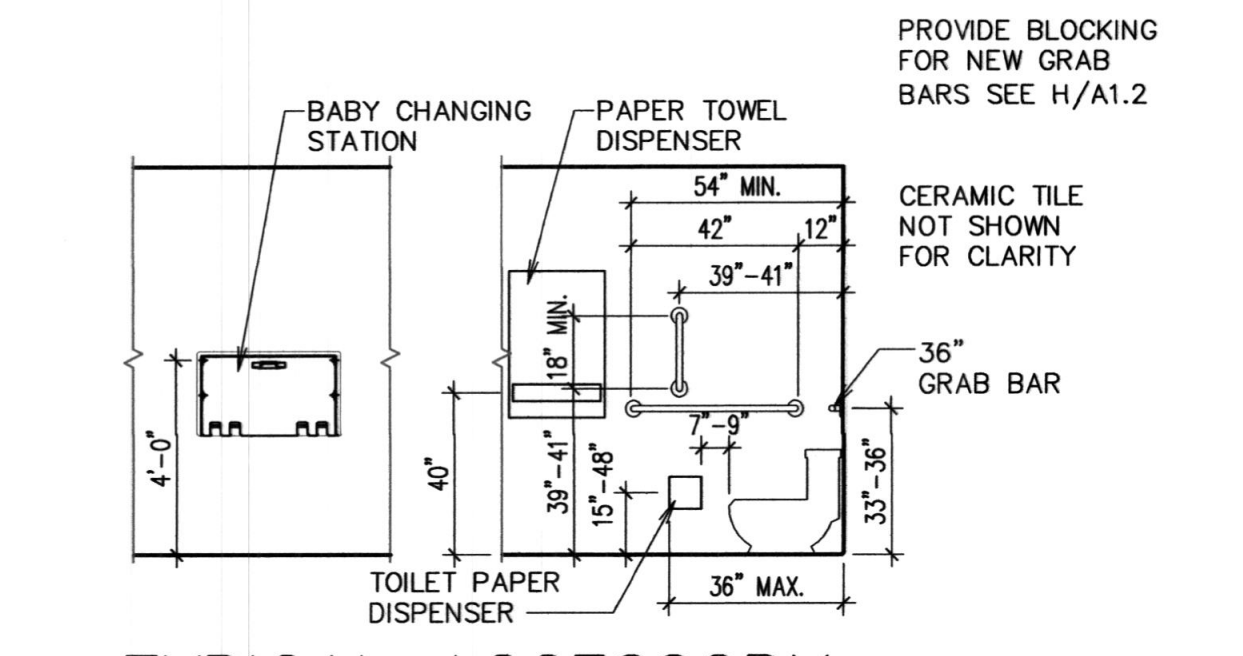

E TYPICAL ACCESSORY MOUNTING LOCATION
 1/4" = 1'-0"

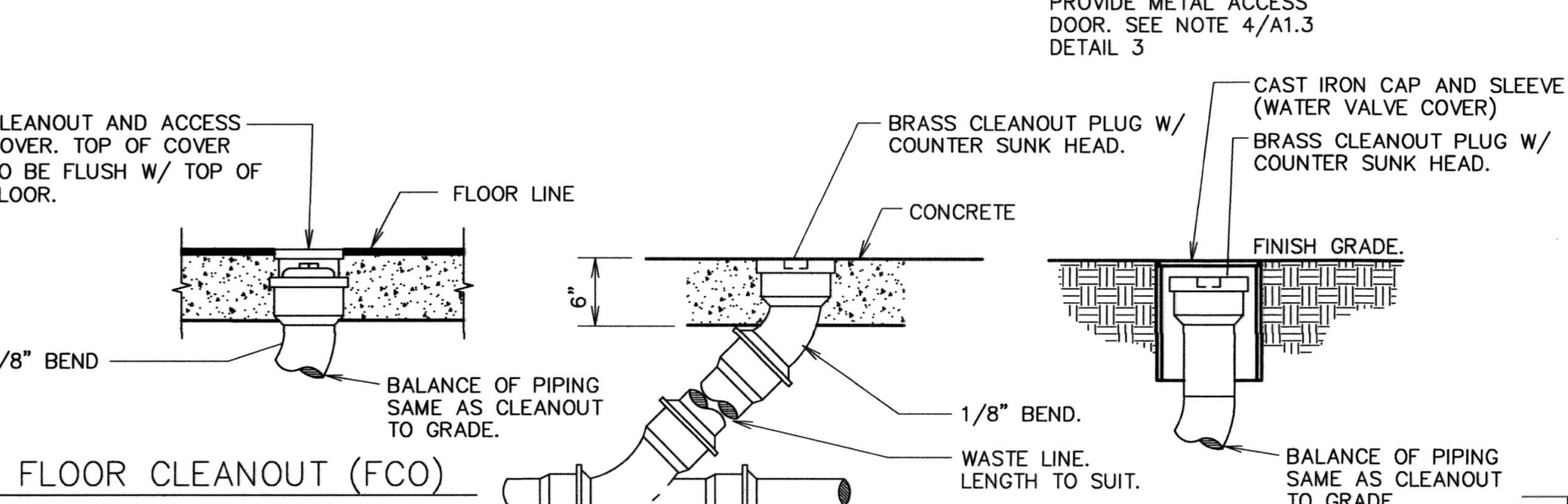

F CLEANOUT DETAILS
 SCALE: NONE

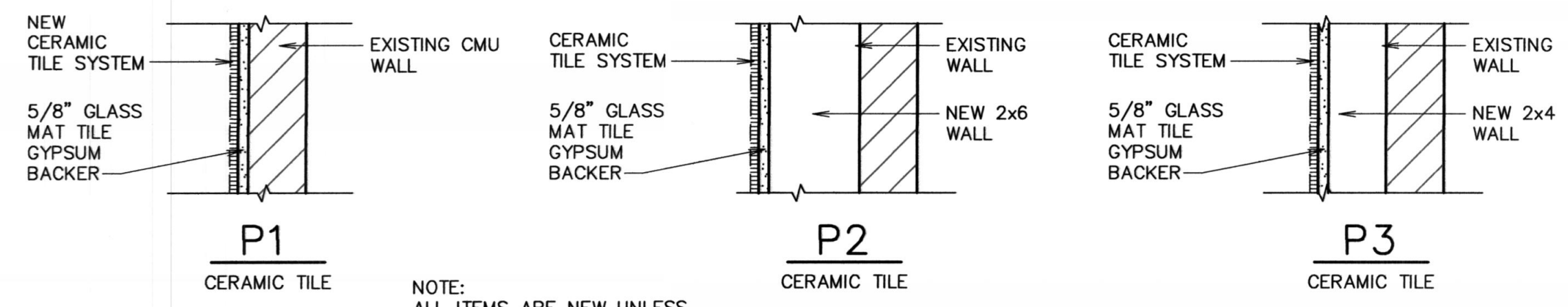

WALL TYPES
 1 1/2" = 1'-0"

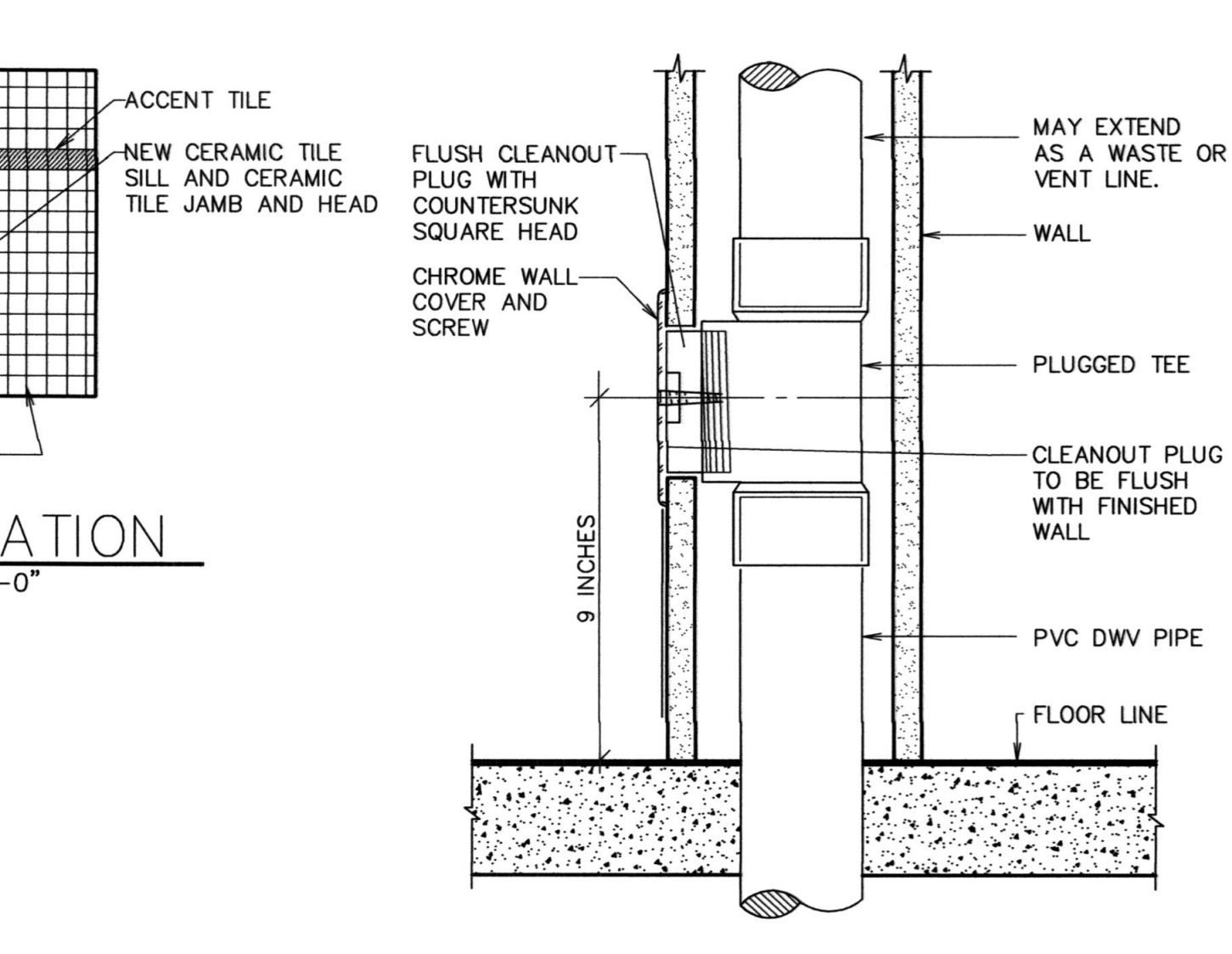

G WALL CLEANOUT DETAIL
 SCALE: NONE

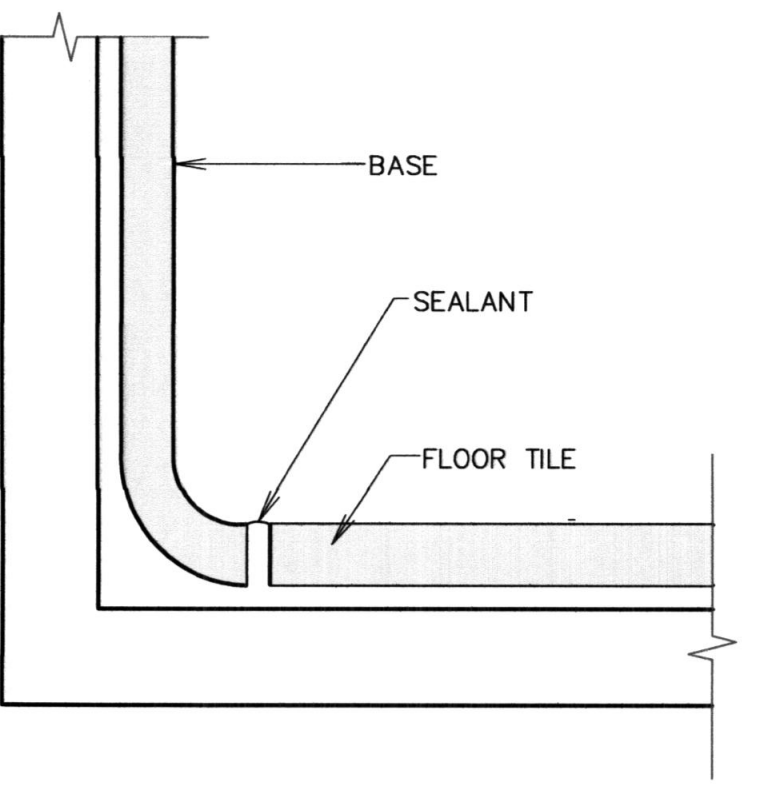

L TYPICAL TILE BASE TO FLOOR DETAIL
 SCALE: 1" = 1'-0"

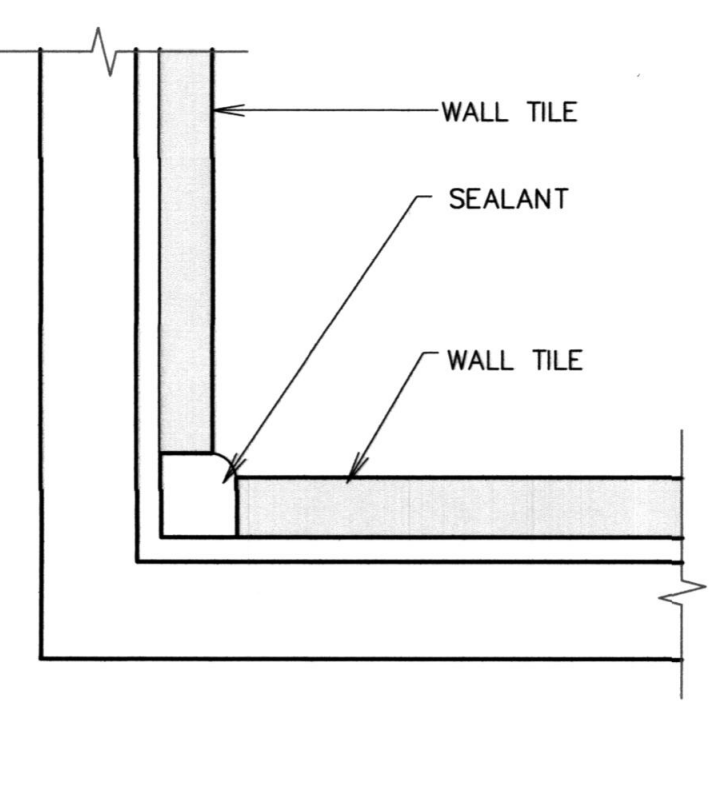

M TYPICAL INSIDE CORNER AT CERAMIC TILE WALL
 SCALE: 1" = 1'-0"

PLUMBING NOTES:

- IF CONTRACTOR ENCOUNTERS MATERIAL THAT MAY CONTAIN ASBESTOS, HE SHALL IMMEDIATELY STOP WORK IN THIS AREA AND NOTIFY OWNER.
- EXISTING PIPE LOCATIONS AND PIPE SIZES SHOWN HAVE BEEN TAKEN FROM EXISTING DRAWINGS. CONTRACTOR IS TO FIELD DETERMINE EXACT SIZE, ELEVATION AND LOCATION OF EXISTING PIPING INSIDE THE BUILDING AT SPECIFIED CONNECTION POINTS PRIOR TO STARTING ANY WORK
- SAW CUT OR CORE DRILL ALL NEW PENETRATIONS THROUGH EXISTING MASONRY CONSTRUCTION.
- PATCH AND REPAIR ALL EXISTING SURFACES DAMAGED BY NEW CONSTRUCTION TO MATCH EXISTING.
- DEMOLITION - GENERAL
 - REMOVE ALL RELATED PIPING AND APPURTENANCES.
 - PATCH AND REPAIR ALL EXISTING SURFACES(WALL, ROOF, FLOOR, CEILING, ETC.) TO MATCH EXISTING
- REMODEL - GENERAL
 - CONCEAL ALL PIPING, AND APPURTENANCES UNLESS OTHERWISE NOTED.
 - REMOVE EXISTING SURFACES (WALL, ROOF, FLOOR, CEILING, ETC.) AS REQUIRED AND REPLACE TO MATCH EXISTING.
- ALL PLUMBING SHALL COMPLY WITH THE MOST STRINGENT OF APPLICABLE CODES, ORDINANCES OR THE SPECIFICATIONS.
- ALL FIXTURES SHALL BE PROPERLY VENTED TO THE ATMOSPHERE.
- FOR INDIVIDUAL LINE SIZES TO FIXTURES, SEE FIXTURE SCHEDULE
- PROTECT ALL PLUMBING PIPING WHICH IS TO REMAIN DURING ALL CONSTRUCTION ACTIVITIES
- MINIMUM SIZE OF PIPING BELOW SLAB IS 3/4"

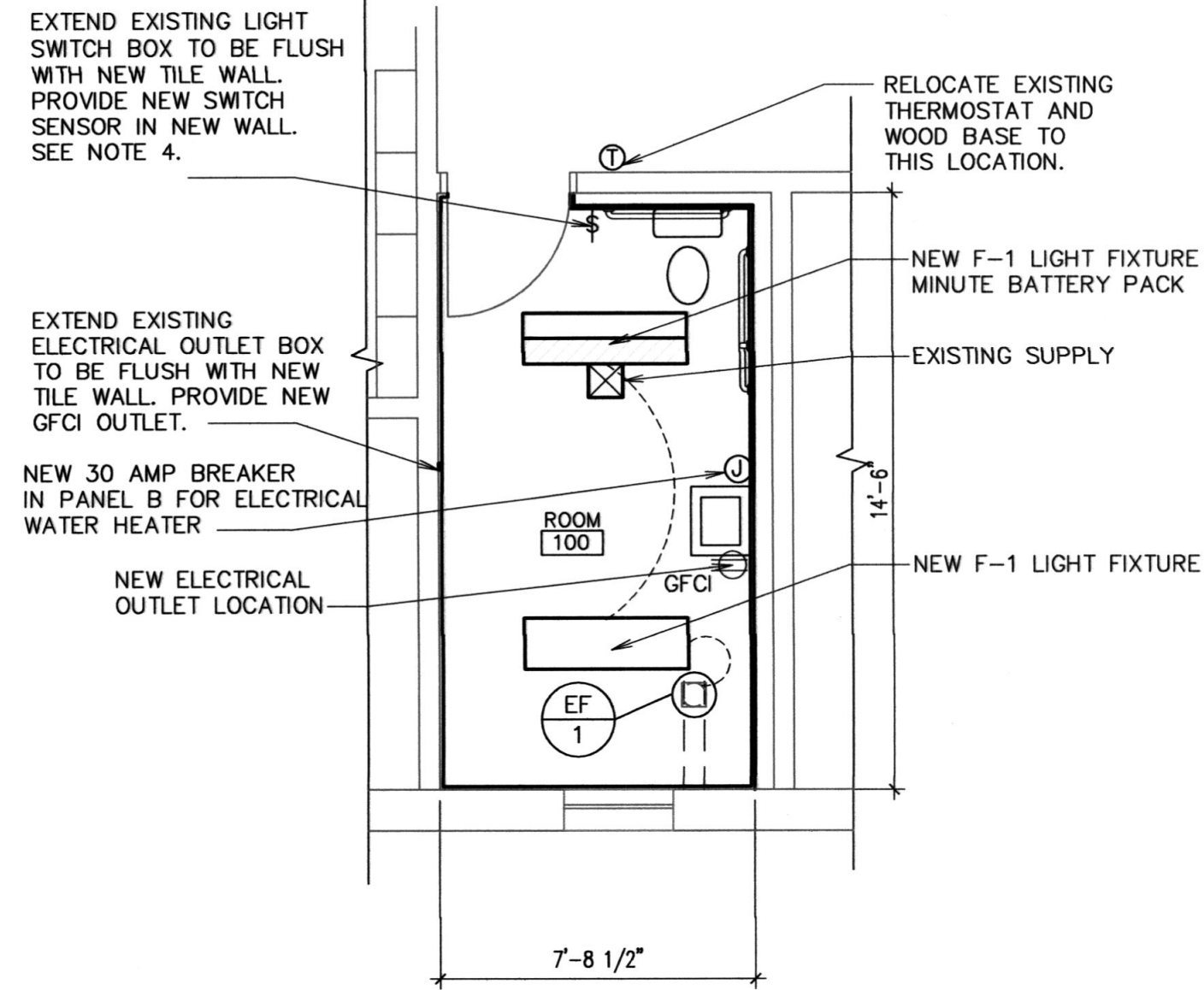

NOTE:

- FURNISH AND INSTALL 90 MINUTE REMOTE EMERGENCY BATTERY PACK IN THE INDICATED FIXTURES. PROVIDE AN UNSWITCHED CIRCUIT LEG FOR MONITORING AND BATTERY CHARGING. REFER TO SPECIFICATION FOR MORE REQUIREMENTS
- CONNECT NEW OUTLET TO EXISTING OUTLET CIRCUIT IN PANEL ACROSS HALL IN SACRAMENT PREP ROOM. CONNECT NEW SINGLE POINT OF USE WATER HEATER TO NEW CIRCUIT AND CONNECT WITH BREAKER AND CIRCUITRY FOR COMPLETE SYSTEM. USE 10 AWG WIRE.
- REMOVE AND REINSTALL EXISTING ELECTRICAL WIRING ON WEST WALL OF THE ROOM. PROVIDE NEW HOME RUNS TO ELECTRICAL PANEL IN ROOM ACROSS THE HALL FOR LIGHT SWITCH AND POWER TO PROVIDE A COMPLETE SYSTEM

1 ENLARGED ELECTRICAL PLAN
1/4" = 1'-0"

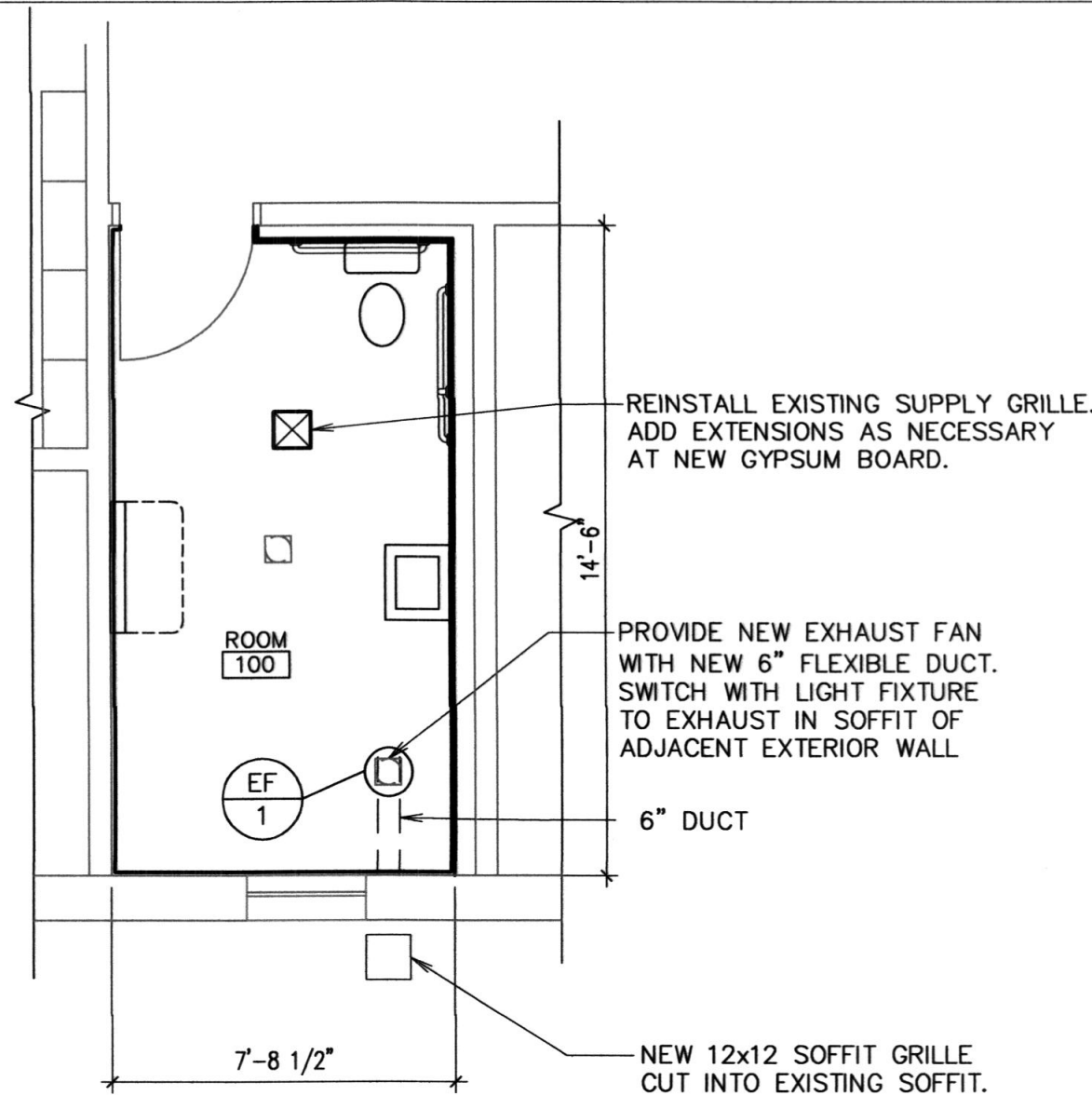

NOTE:

- CIRCUIT EXHAUST FAN WITH THE ROOM LIGHTS AND CONTROL WITH OCCUPANCY SENSOR IN THE ROOM
- REMOVE AND REPLACE EXISTING GYPSUM BOARD AND INSULATION TO INSTALL EXHAUST FAN AND DUCT. PROVIDE NECESSARY BACKING AT EXISTING SOFFIT TO INSTALL SOFFIT GRILLE

2 ENLARGED MECHANICAL PLAN
1/4" = 1'-0"

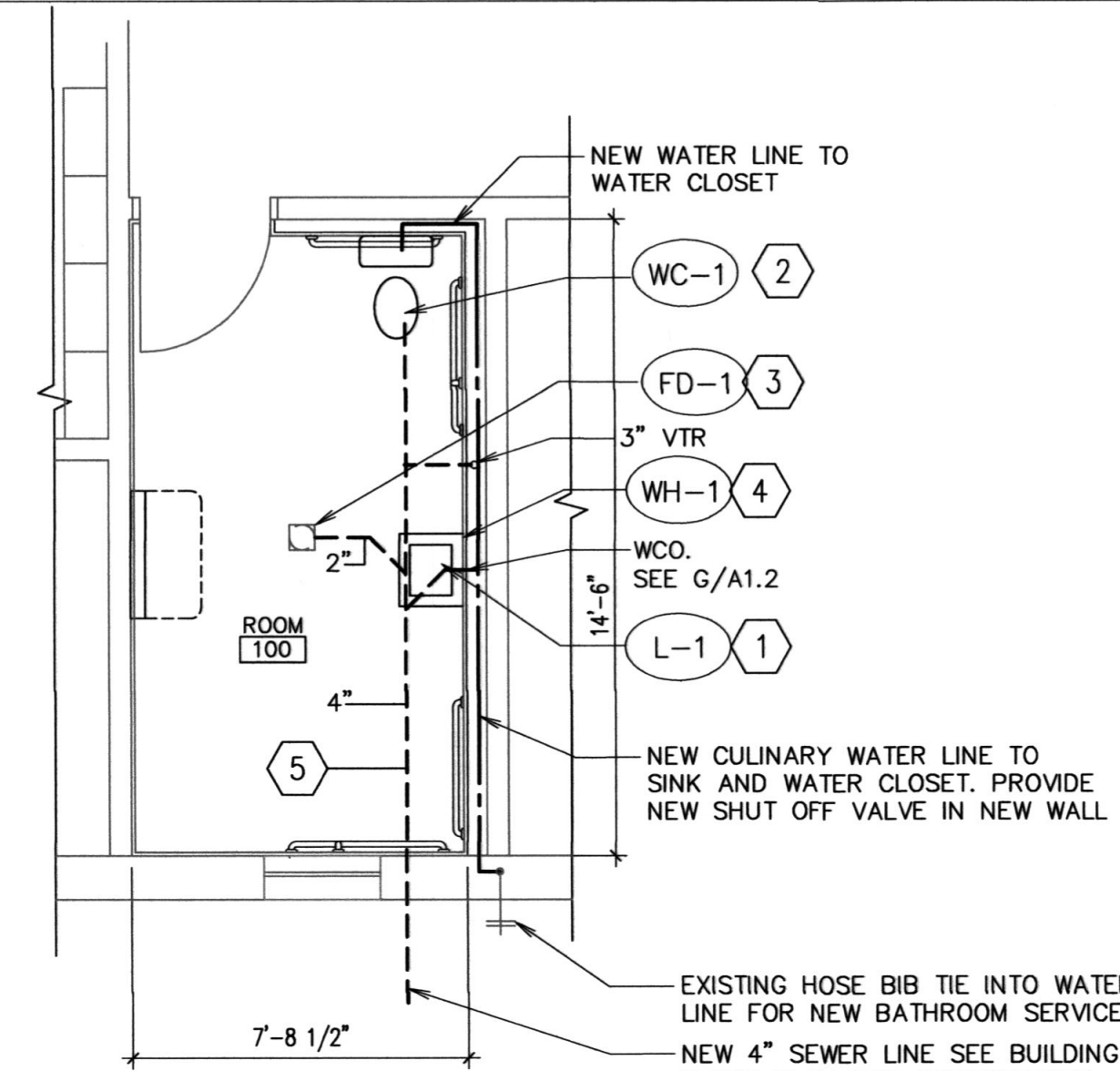

NOTE:

- PROVIDE NEW PLUMBING VENTS THRU ATTIC AND ROOF. CUT HOLE IN EXISTING CEILING TO INSTALL VENTS. REPAIR HOLE IN CEILING GYPSUM BOARD AND PROVIDE INSULATION WHERE REMOVED.
- EEMAX SP3512 ELECTRIC SINGLE POINT WATER HEATER 120V, SINGLE PHASE 3.5KW 29 AMPS.
- PROVIDE SPECIFIED 1/2" INSULATION AT ALL DOMESTIC WATER PIPING SYSTEMS, INCLUDING ALL ELBOWS AND FITTINGS.
- SAW CUT AND PATCH EXISTING CONCRETE FLOOR TO CONNECT NEW 4" WASTE LINE INTO EXISTING 4" WASTE LINE BELOW CONCRETE SLAB.

3 ENLARGED PLUMBING PLAN
1/4" = 1'-0"

FINISH SCHEDULE

ROOM NO.	ROOM NAME	FLOOR	BASE	WALLS	CEILING	CEILING HT	SPECIAL TRIM OR EQUIPMENT
100	ROOM	F1	B1	W1	C1	CH1	S1 S2

DESCRIPTION

F FLOOR

F1 CERAMIC TILE

W WALLS

W1 CERAMIC TILE

C CEILING

C1 5/8" GYPSUM BOARD-PAINTED

B BASE

B1 CERAMIC TILE

CH CEILING HEIGHT

CH1 7'-11"

S SPECIAL TRIM OR EQUIPMENT

S1 GRAB BARS
S2 BABY CHANGING STATION

NOTE:

- ALL ITEMS ARE NEW UNLESS NOTED AS EXISTING

DOOR SCHEDULE

MARK	ROOM	DOOR TYPE	PAIR	SINGLE	SIZE	GLASS	PROFILE	FRAME		FIRE RATING	HARDWARE GROUP	THRESHOLD	REMARKS
								HEAD	JAMB				
	100	100	M					S1	T1			DS 1	

DESCRIPTION

S SIZE

S1 3'-0" x 6'-8" x 1 3/4"

DS DOOR STOP

DS-1 WALL MOUNTED

T THRESHOLD

T1 STONE THRESHOLD

GENERAL NOTES:

THE GENERAL INTENT OF DETAILS SHALL IN ALL CASES BE FOLLOWED AND THE ARCHITECT CONSULTED SHOULD QUESTIONS ARISE.
CUT EXISTING DOOR TO BE 1" ABOVE THRESHOLD

STANDARD FIXTURE SCHEDULE

TYPE	NAME	MANUFACTURER CATALOG NUMBER	LAMP	LAMPS TYPES	MOUNTING	ELECTRICAL DATA	REMARKS	SYMBOL
F1	NORA METALLUX H.E. WILLIAMS LSI LAUREN COLUMBIA	NPD-E14/A4HL-34W-30-A NPD-14RFX/A 14SP424RDT DF-14W-U(META, ALLPROAMB) 500-SH-145/BX-FWAPL/15/2139WHTO-DIM-UNV ELP14-LED-35-UE-FK14 LOM1430WHE CFP144030-FK14	40W LED	3000K	SURFACE	POWER 120 V/1-50VA	1'x4' SURFACE MOUNTED FLAT PANEL SEE SPEC 265100	

PLUMBING FIXTURE SCHEDULE

MARK	FIXTURE	PIPE SIZE					REMARKS
		TRAP	WASTE	VENT	C.W.	H.W.	
L-1	LAVATORY	1-1/2"	1-1/2"	1-1/2"	1/2"	1/2"	SELF SUPPORTING 20"x18", SEE ARCHITECTURAL ELEVATIONS ① ②
WC-1	WATER CLOSET	INT.	4"	2"	1/2"	-	FLUSH TANK, 18" RIM HEIGHT (ADA APPROVED)
FD-1	FLOOR DRAIN	2"	2"	2"	-	-	WITH DEEP SEAL P-TRAP & 'TRAP GUARD'. SEE DETAIL K/A1.2
WH-1	WATER HEATER	-	-	-	3/8"	3/8"	FOR LAVATORIES SINGLE POINT WATER HEATER SERIES ONE EEMAX ②

- WHEN MOUNTED PER ARCHITECTURAL ELEVATIONS, ADA ACCESSIBILITY REQUIREMENTS ARE SATISFIED
- PROVIDE WATER HEATER

ELECTRICAL EXHAUST FAN SCHEDULE

SYM	DESCRIPTION	CIRCUIT	FEEDER	VOLTS/Ø	DISCONNECT	STARTER	HP/WATTS	FLA
EF-1	EXHAUST FAN	EXISTING	2 #12	120/1	-	-	100 W	.8

EXHAUST FAN SCHEDULE

SYM	SERVES ROOM	MIN. ① S.C.F.M.	STATIC PRESSURE IN W.G.	MINIMUM WATTS	REMARKS
EF-1	BATHROOM	75	0.25	81W	① ② ③

- CONTROL: INTERLOCK WITH LIGHTS
- VOLTAGE IS 115V / 1 PHASE / 60 HZ
- PROVIDE BACKDRAFT DAMPER AND BALANCING DAMPER.

KEYED NOTES

- INSTALL NEW LAVATORY AND FIXTURE SUPPLY AT THIS LOCATION.
- INSTALL NEW WATER CLOSET FIXTURE AT THIS LOCATION
- INSTALL NEW FLOOR DRAIN AT THIS LOCATION.
- INSTALL NEW ELECTRIC WATER HEATER AT THIS LOCATION. SEE NOTE 2 FOR WATER HEATER AT ENLARGED DOMESTIC WATER AND PLUMBING PLAN.
- INSTALL NEW WASTE PIPING SYSTEM AS SHOWN.
- 3" VENT THRU ROOF (VTR). TERMINATE VENT LINE 18" ABOVE ROOF. PROVIDE METAL BUILDING ROOF JACK AT ROOF PENETRATION. FLASH PENETRATION WATER TIGHT PER BUILDING MANUFACTURER INSTRUCTIONS. SEE J/A1.2

Architect / Engineer:

KNELL ARCHITECTS, P.C.
45 EAST 300 NORTH, PROVO, UTAH 84606
PHONE: (801) 373-6644 FAX: (801) 377-1061

Stamp:

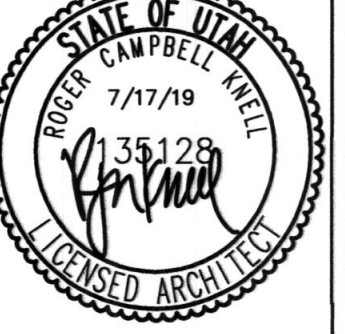

KOLOB 1, 6, 14 (SP) &

1230 SOUTH 500 EAST
SPRINGVILLE, UTAH

Project for:

THE CHURCH OF JESUS CHRIST OF LATTER-DAY SAINTS

18 Jul 2019 11:17am

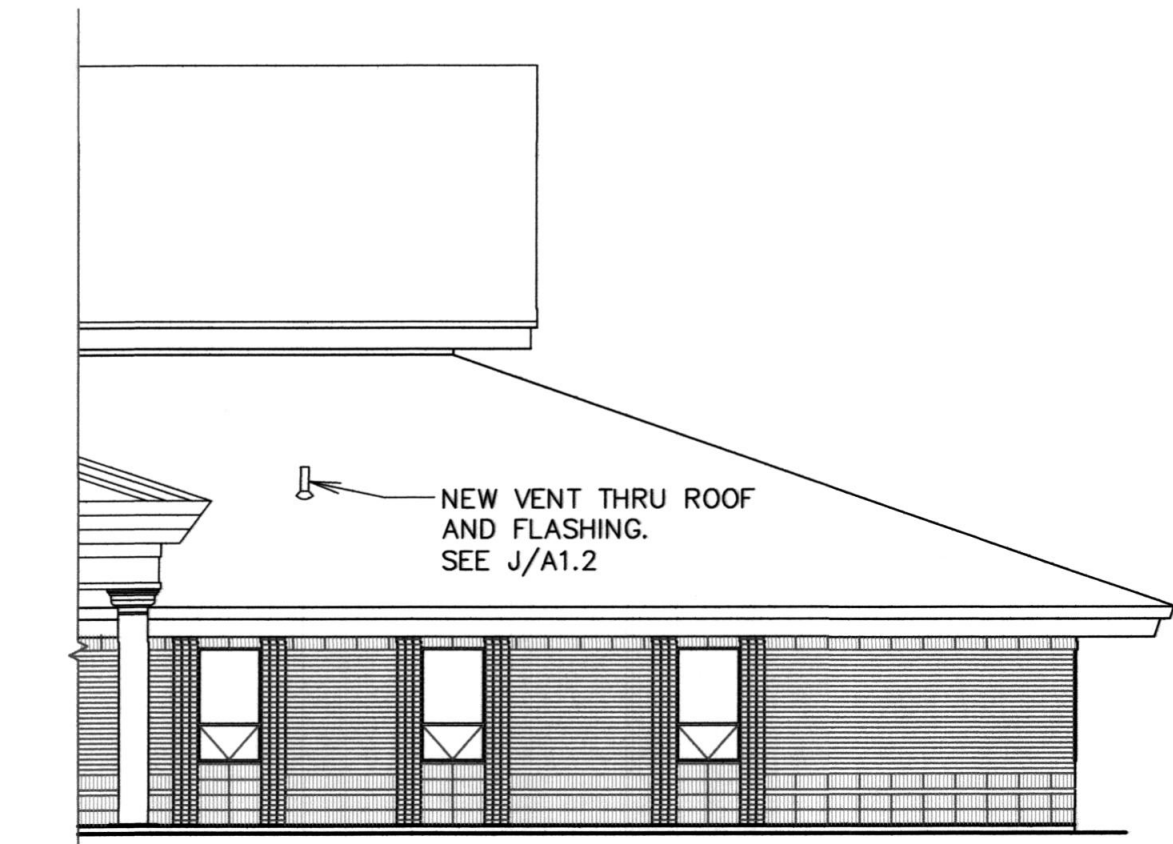

A WEST ELEVATION
1/8" = 1'-0"

Project Number: 572-6247-13020101
Plan Series: REMODEL
Property Number: 572-6247-13020101

Sheet Title:

ENLARGED ELECTRICAL MECHANICAL AND PLUMBING PLANS

Sheet:

A1.3