

DRAWING INDEX	
SHEET NUMBER	
ARCHITECTURAL	
A101	COVER SHEET, FLOOR PLANS AND ELEVATIONS
A401	ENLARGED ROSTRUM RAMP
A421	ROSTRUM CASEWORK
A422	ROSTRUM CASEWORK
A423	ROSTRUM CASEWORK
ELECTRICAL AND AUDIO VISUAL	
E101	ELECTRICAL AND AUDIO VISUAL PLANS AND DETAILS

HILLCREST 4,5, LEHI 41 AMERICAN FORK UT HILLCREST STAKE

SITE: 680 NORTH 350 WEST - AMERICAN FORK, UTAH
THE CHURCH OF JESUS CHRIST OF LATTER-DAY SAINTS
PROJECT NUMBER: 5048826-22040101



VICINITY MAP

EXISTING COLORS AND FINISHES:

CARPET: MANNINGTON, OCEAN
UPHOLSTERY: REVIVAL 0604 NAVY
DRAPERY: EXISTING
WOOD STAIN: CUSTOM, SIMILAR TO LDS 110
HARDWARE: US26D, SATIN CHROME

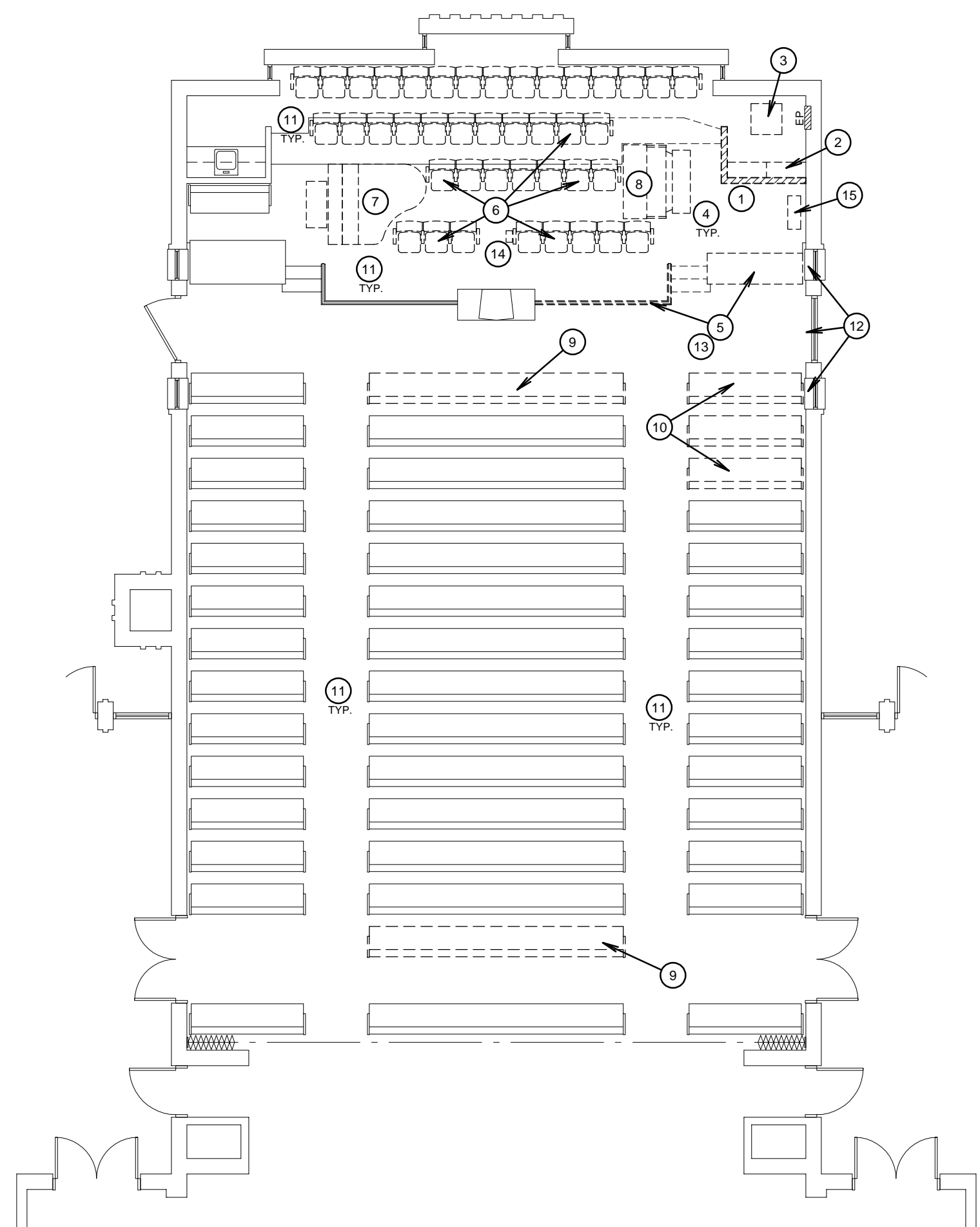

DEMOLITION ROSTRUM FLOOR PLAN

SCALE: 1/8" = 1'-0"

NEW PEWS BY OWNER			
PEW SCHEDULE			
MARK	NO. REQ.	PEW LENGTH	LINEAL FEET
P1	1	10'-0"	10'-0"
P2	1	14'-0"	14'-0"
P3	1	16'-0"	16'-0"
P4	1	19'-6"	19'-6"
TOTAL LINEAL FEET			59'-6"

NOTES:
PEW LENGTH IS OUTSIDE DIMENSION AND INCLUDES PEW ENDS. MATCH EXISTING PEWS.

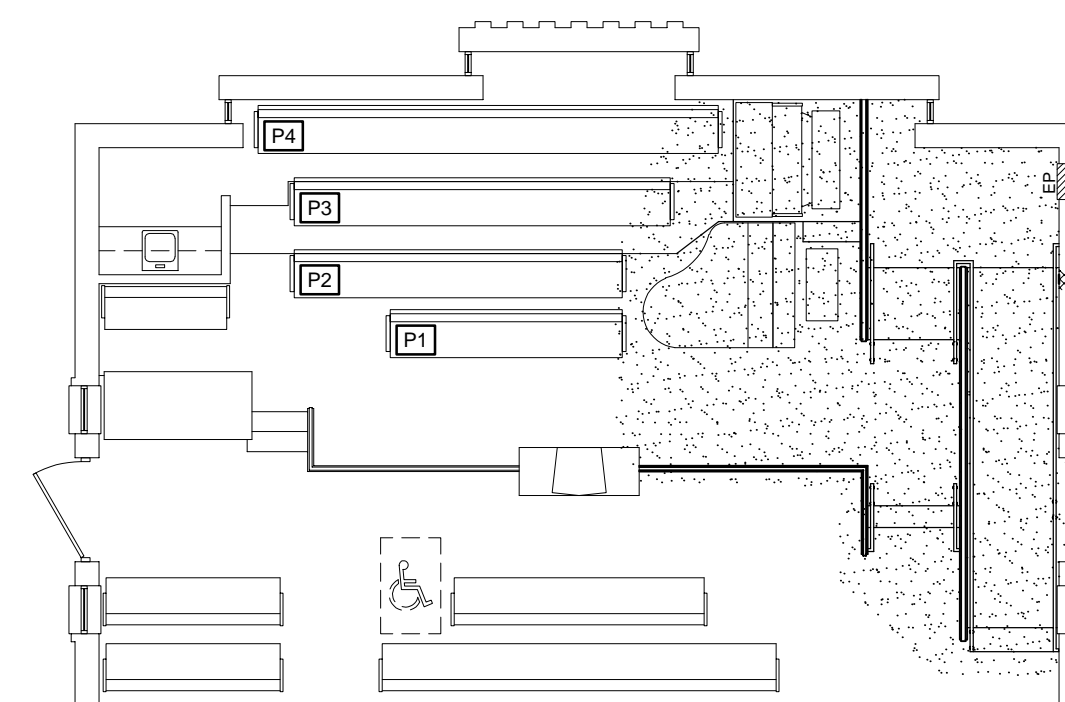

CARPET PLAN

SCALE: 1/8" = 1'-0"

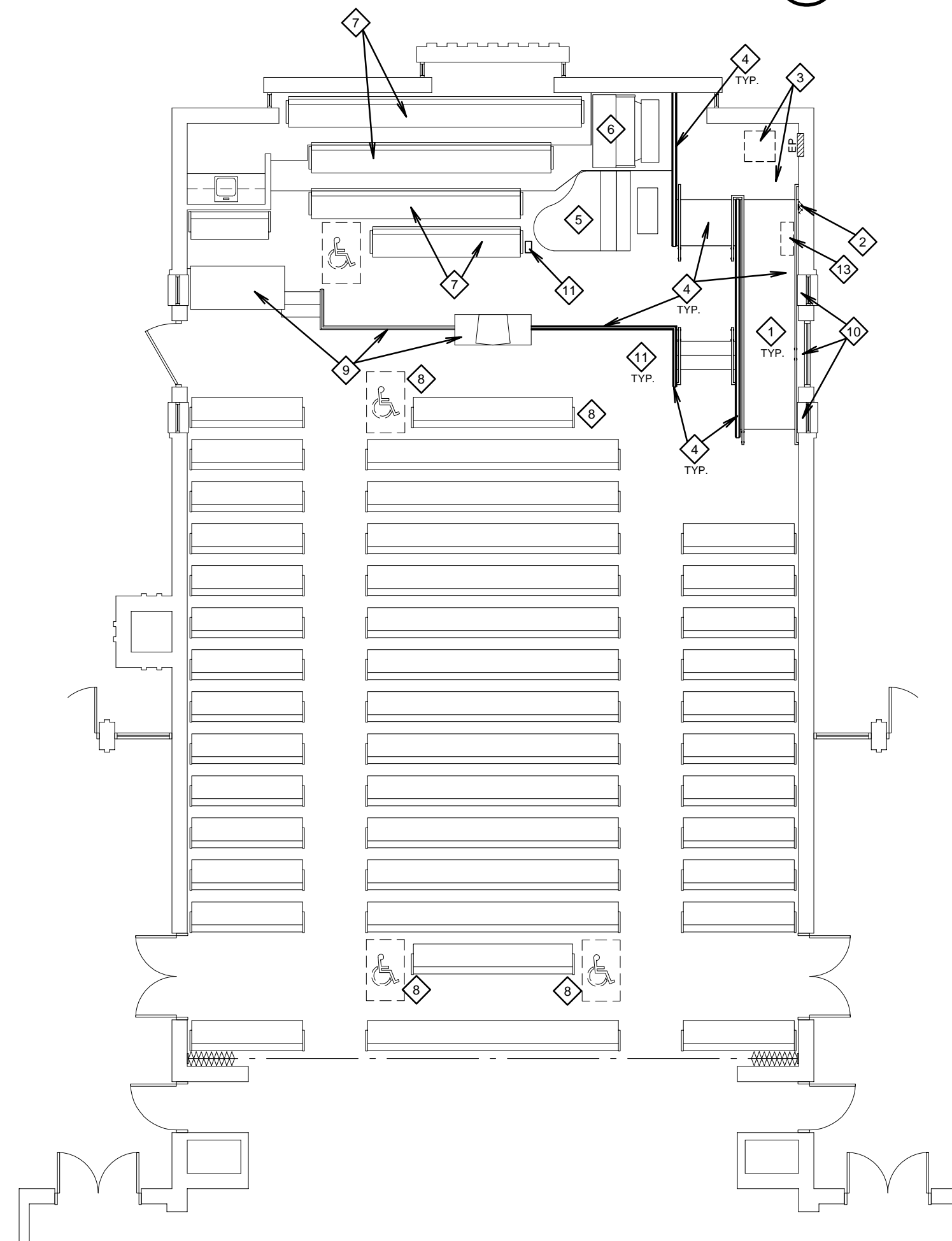

NEW ROSTRUM FLOOR PLAN

SCALE: 1/8" = 1'-0"

GENERAL NOTES

DEMOLITION:

- DEMOLITION DRAWINGS ARE SHOWN TO ASSIST CONTRACTOR ONLY, AND ARE NOT INTENDED TO BE ALL-INCLUSIVE OR TO LIMIT EXTENT OF DEMOLITION WORK REQUIRED. CONTRACTOR SHALL VISIT SITE PRIOR TO BIDDING AND COORDINATE WITH ALL TRADES AND DRAWINGS TO DEFINE EXTENT OF DEMOLITION WORK REQUIRED TO PERFORM NEW WORK AND TO CARRY OUT THE INTENT OF THESE CONTRACT DRAWINGS.
- OWNER HAS FIRST RIGHTS TO SALVAGE.
- SEE ALL OTHER DOCUMENTS FOR ADDITIONAL DEMOLITION WORK TO BE PERFORMED. COORDINATE.
- FLOOR COVERINGS: REMOVE ALL EXISTING CARPET, BASE, CARPET BACKING WHERE NOTED TO BE REPLACED WITH NEW AT AREAS OF NEW WORK.
- CONTRACTOR TO MAINTAIN STRUCTURAL INTEGRITY OF EXISTING STRUCTURE. PROVIDE HEADERS, FRAMING OR STRUCTURAL SUPPORT/SHORING TO ACCOMMODATE NEW OPENINGS, REMOVED STRUCTURE, ETC.

INTERIOR PATCHING & FINISHES:

- PATCH AND REPAIR ALL EXISTING WORK DISTURBED BY THIS NEW WORK. WALLS, CEILINGS, FLOORS, TRIM AND OTHER WORK SHALL BE FINISHED TO MATCH EXISTING (OR NEW) FINISHES FOR SPACE.
- WHERE EXISTING WORK IS TO BE REPLACED: REMOVE AND REINSTALL EXISTING FIXTURES, DEVICES, CONVECTORS, GRILLES, LOUVERS, EQUIPMENT AND OTHER EXISTING WORK TO EXISTING LOCATION TO ACCOMMODATE NEW WORK.
- PATCH AND REPAIR EXISTING AREAS TO MATCH PRIOR TO FINISH WORK.

KEYED DEMOLITION NOTES

- REMOVE EXISTING WALL AND PANELING - COMPLETE.
- REMOVE EXISTING STORAGE CABINETS.
- REMOVE EXISTING CEILING TILE AND EXISTING ATTIC ACCESS PANEL IN CEILING ABOVE.
- REMOVE EXISTING RAISED ROSTRUM FLOOR FRAMING AND OTHER ASSOCIATED WORK.
- REMOVE EXISTING ROSTRUM RAILING CASEWORK, TABLE AND RELATED WORK - SHOWN DASHED.
- REMOVE AND DISPOSE OF ALL EXISTING ROSTRUM SEATING (TYPICAL WHERE DASHED).
- REMOVE, STORE AND RELOCATE EXISTING PIANO BY PROFESSIONAL MOVING SERVICE.
- ORGAN: REMOVE, STORE AND RELOCATE EXISTING ORGAN CONSOLE BY PROFESSIONAL MOVING SERVICE. REMOVE AND SALVAGE EXISTING ORGAN JUNCTION BOX, POWER OUTLET AND SPEAKER WIRING IN FLOOR FOR RELOCATION.
- REMOVE EXISTING PEW AND SALVAGE FOR MODIFICATION AND REINSTALLATION.
- REMOVE EXISTING PEW AND SALVAGE TO OWNER.
- PROTECT EXISTING ROSTRUM SEATING, ORGAN PIPE OR SPEAKER CHAMBER AND OTHER WORK TO REMAIN.
- REMOVE, SALVAGE AND STORE EXISTING DRAPERY, BLACKOUTS AND RODS.
- REMOVE EXISTING POWER OUTLETS, MICROPHONE, AND OTHER AUDIO/VISUAL DEVICES IN AREAS OF ROSTRUM RAILING CASEWORK AND TABLE TO BE REMOVED. SEE ELECTRICAL FOR ADDITIONAL DEMOLITION AND SALVAGE NOTES.
- REMOVE AND SALVAGE EXISTING AV CONTROL PEDESTAL AND RELATED DEVICES.
- REMOVE AND SALVAGE EXISTING METAL RETURN AIR GRILLE IN FLOOR.

FLOOR PLAN KEYED NOTES

- PROTECT EXISTING WALLS AND FINISHES. PATCH TO MATCH WHERE EXISTING WORK IS REMOVED OR WHERE DAMAGED OR DISTURBED BY THIS NEW WORK.
- POINT UP MORTAR JOINTS, PATCH HOLES AND PAINT EXISTING CMU WALLS. CORNER TO CORNER OR WINDOW.
- PATCH, SKIM COAT AND TEXTURE EXISTING GYPSUM BOARD CEILING TO MATCH CHAPEL SOFFIT. PAINT ENTIRE SOFFIT CEILING THIS SIDE. NEW 24"x24" CEILING ACCESS DOOR IN EXISTING OPENING TO ATTIC ABOVE. EXISTING RECESSED LIGHT FIXTURE TO REMAIN.
- NEW ROSTRUM RAILING CASEWORK, HANDRAILS, METAL POSTS, RAMP, ROSTRUM FLOOR FRAMING AND OTHER WORK. SEE SHEETS A401 AND A421.
- RELOCATE EXISTING PIANO BY PROFESSIONAL MOVING SERVICE.
- REINSTALL EXISTING ORGAN CONSOLE BY PROFESSIONAL MOVING SERVICE. RECONNECT AND EXTEND EXISTING OR REPLACE WITH NEW WIRING, POWER SUPPLY, CONDUITS AND RELATED WORK FROM EXISTING ORGAN LOCATION.
- NEW PEWS FURNISHED AND INSTALLED BY OWNER UNDER SEPARATE CONTRACT.
- SHORTEN EXISTING PEW BY 3'-0" ON EACH END. MODIFY EXISTING PADDING AND UPHOLSTERY. TOUCH UP STAIN AND FINISH AT MODIFIED PEWS.
- TOUCH UP STAIN AND ONE COAT FINISH AT ALL REMAINING EXISTING ROSTRUM CASEWORK, PULPIT, SACRAMENT TABLE.
- REINSTALL SALVAGED EXISTING DRAPERY AND RODS WITH BLACKOUT DRAPERY.
- RELOCATE SALVAGED EXISTING AV CONTROL PEDESTAL
- ELECTRICAL: SEE ELECTRICAL AND AV FOR LOCATIONS OF SALVAGED EXISTING DEVICES.
- REINSTALL SALVAGED EXISTING RETURN AIR GRILLE IN NEW RAMP FLOOR. MODIFY EXISTING RETURN AIR DUCT AND BOOT UNDER FLOOR FRAMING FOR NEW CONFIGURATION.

CONTRACTOR IS TO HAVE THE ROSTRUM AND CHAPEL AREA PROFESSIONALLY DUSTED AND CLEANED AT COMPLETION OF THE WORK.

bradley gygi architect & associates, pllc
PO Box 621048 | Salt Lake City, UT 84152
801-747-2451

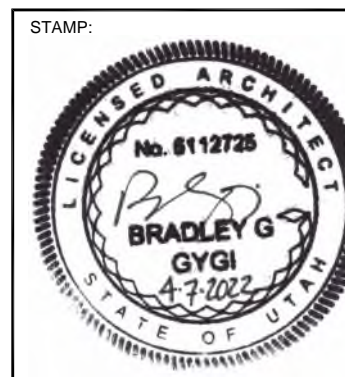

HILLCREST 4.5, LEHI 41
AMERICAN FORK UT
HILLCREST STAKE
680 NORTH 350 WEST
AMERICAN FORK, UT

PROJECT FOR:
THE CHURCH OF
JESUS CHRIST
OF LATTER-DAY SAINTS

PROJECT NUMBER:
5048826-22040101
DATE:
7 APR 2022
PROPERTY NUMBER:
5048826

DRAWN BY: BGG
CHECKED: BGG

SHEET TITLE:
COVER SHEET,
FLOOR PLANS
AND
ELEVATIONS

SHEET:

A101

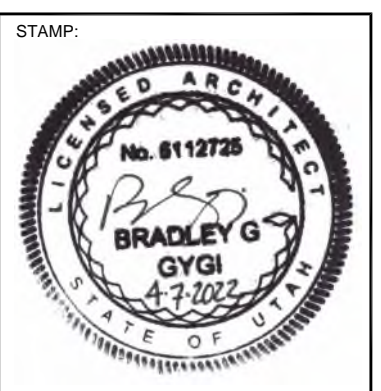

HILLCREST 4.5, LEHI 41
 AMERICAN FORK UT
 HILLCREST STAKE
 680 NORTH 350 WEST
 AMERICAN FORK, UT

PROJECT FOR:
 THE CHURCH OF
JESUS CHRIST
 OF LATTER-DAY SAINTS

PROJECT NUMBER: 5048826-22040101
DATE: 7 APR 2022
PROPERTY NUMBER: 5048826
DRAWN BY: BGG
CHECKED BY: BGG

SHEET TITLE:
**ENLARGED
 ROSTRUM
 RAMP**

SHEET:
A401

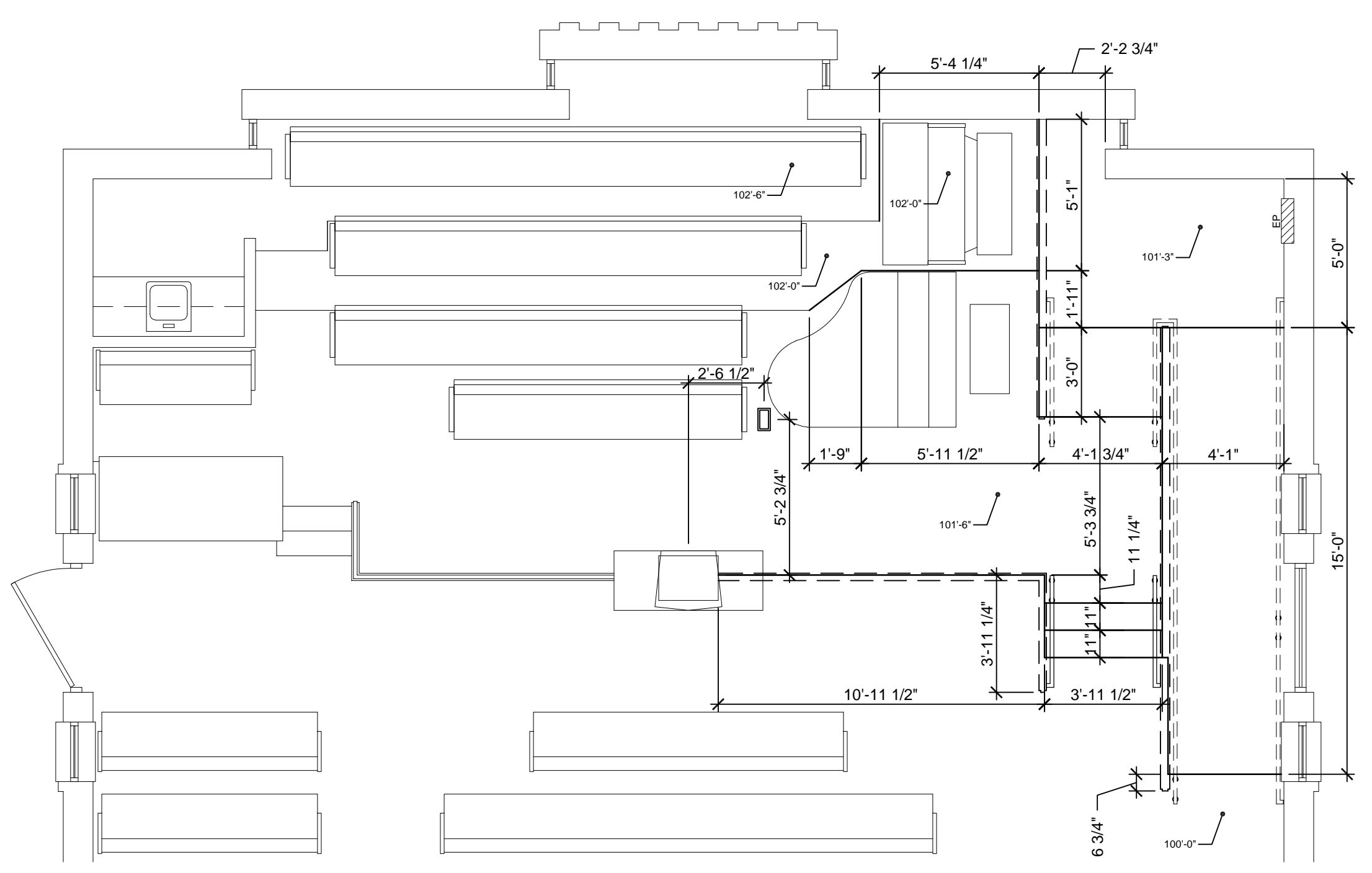

ENLARGED ROSTRUM PLAN

SCALE: 1/4" = 1'-0"

1

- ROSTRUM FRAMING FEATURES:**
1. ALL JOISTS SHALL BE 2x6 AT 16" O.C. (MAXIMUM)
 2. ROSTRUM RAILING SHOWN BY DASHED LINE FOR REFERENCE SEE SHEET A421.
 3. 2x6 RIM JOIST (TYPICAL)
 4. (2) - 2x6 BLOCKING LAID FLAT FOR ROSTRUM RAILING SUPPORT FOR ANCHORING, SEE SHEET A421.
 5. TIE INTO EXISTING ROSTRUM FLOOR FRAMING.

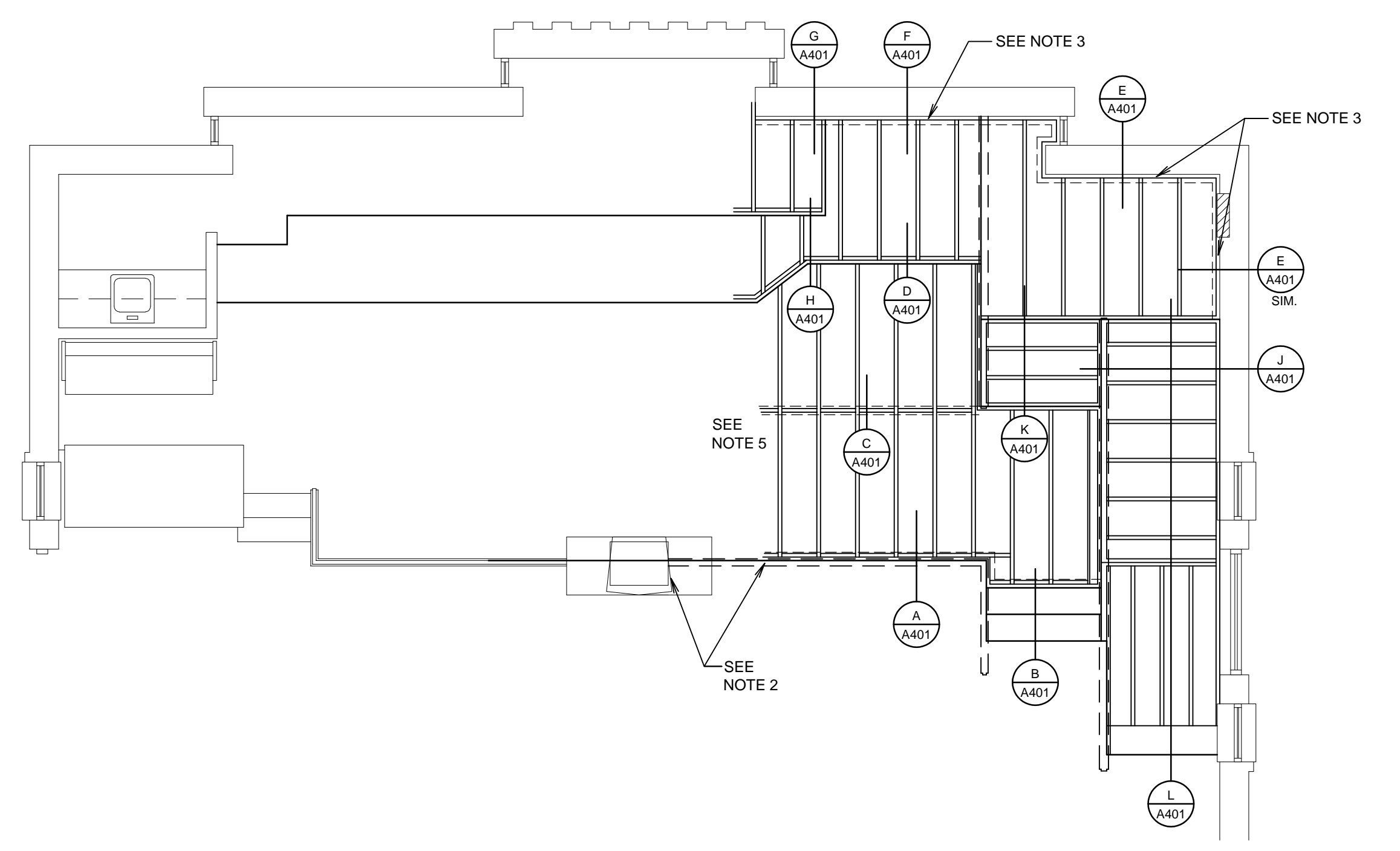

ROSTRUM FLOOR FRAMING PLAN

SCALE: 1/4" = 1'-0"

2

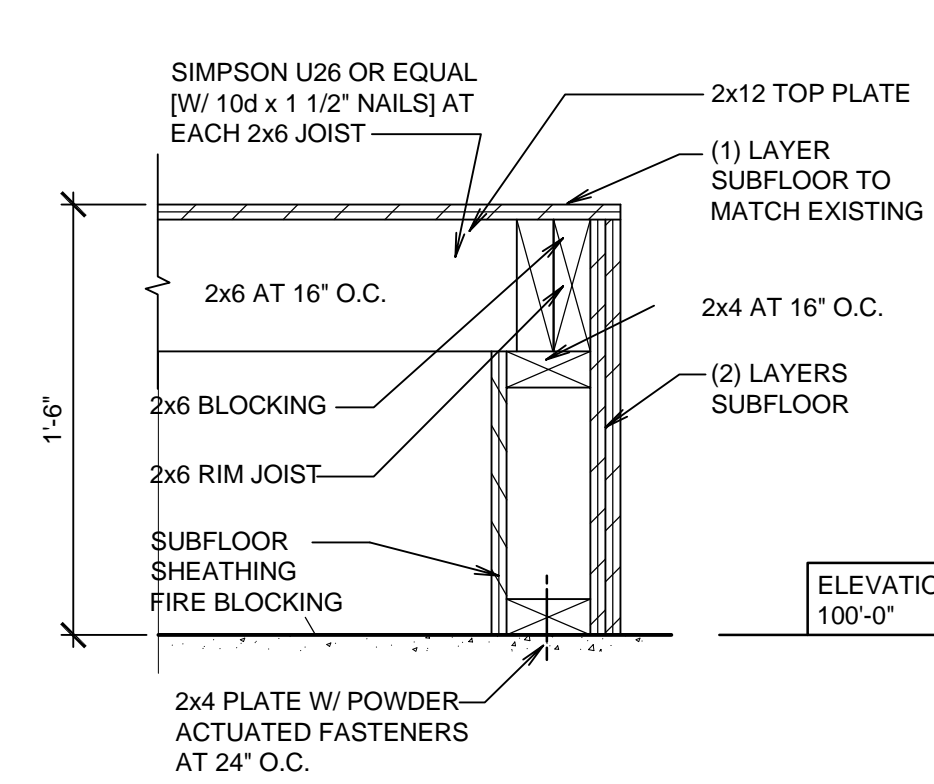

DETAIL A

SCALE: 1 1/2" = 1'-0"

A

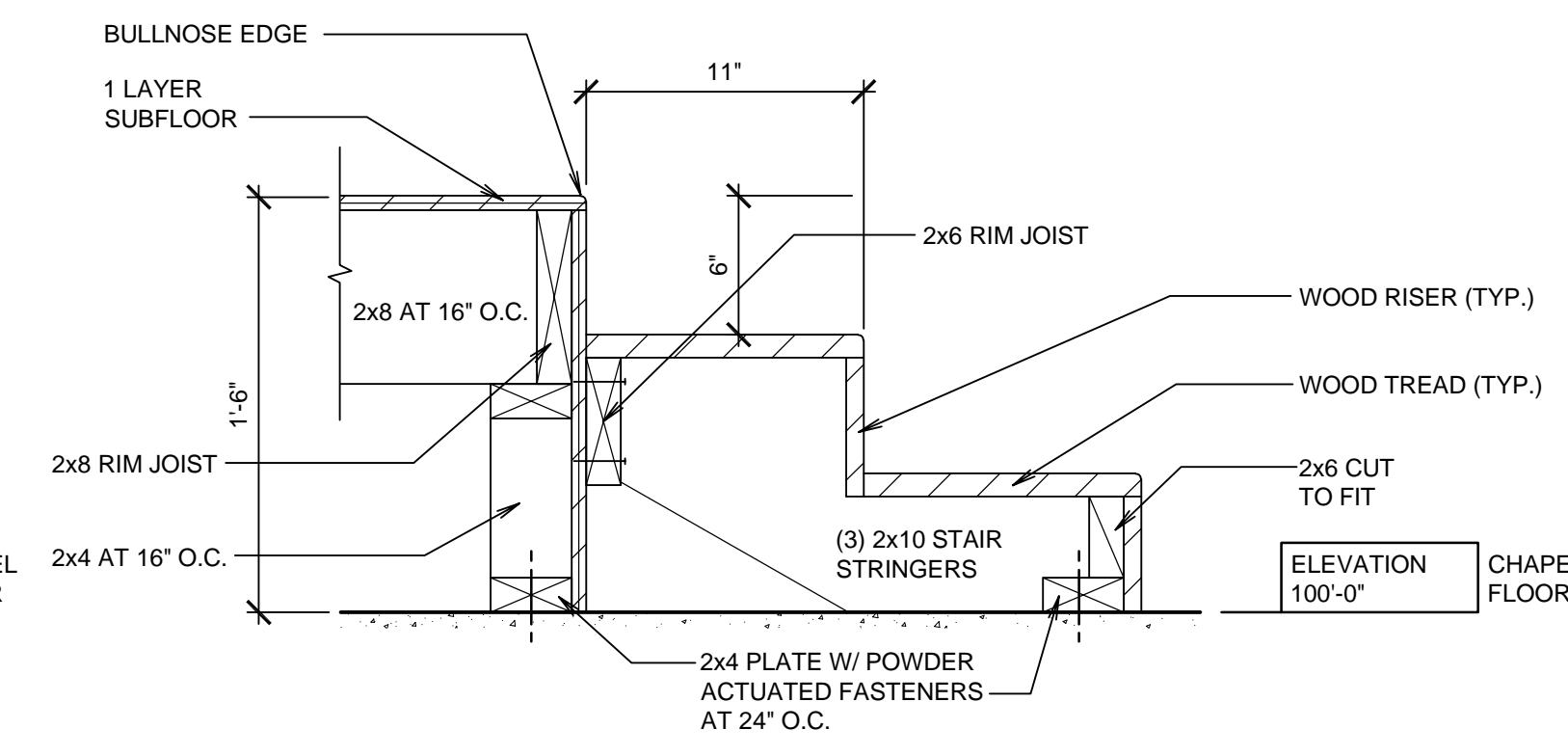

DETAIL B

SCALE: 1 1/2" = 1'-0"

B

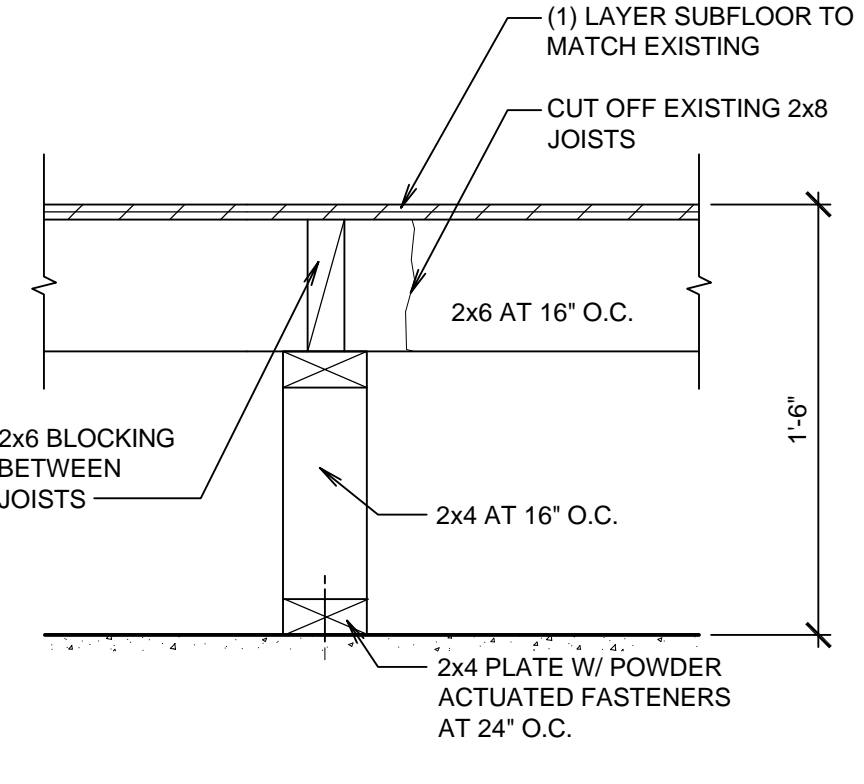

DETAIL C

SCALE: 1 1/2" = 1'-0"

C

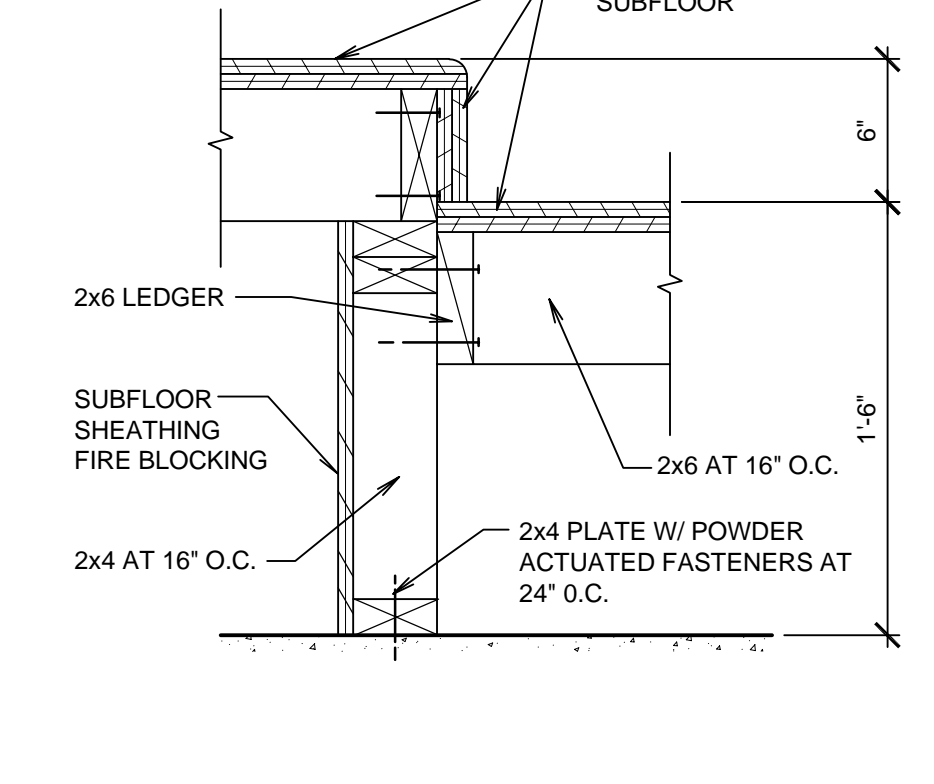

DETAIL D

SCALE: 1 1/2" = 1'-0"

D

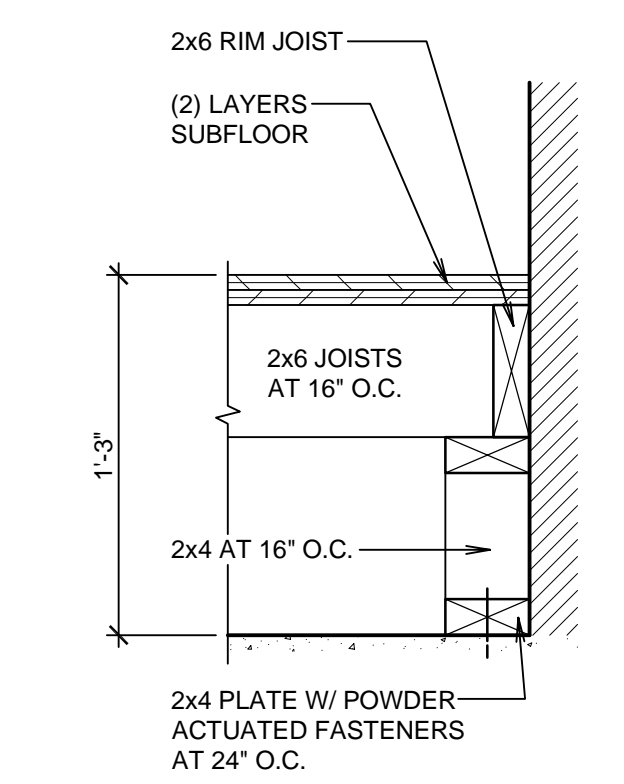

DETAIL E

SCALE: 1 1/2" = 1'-0"

E

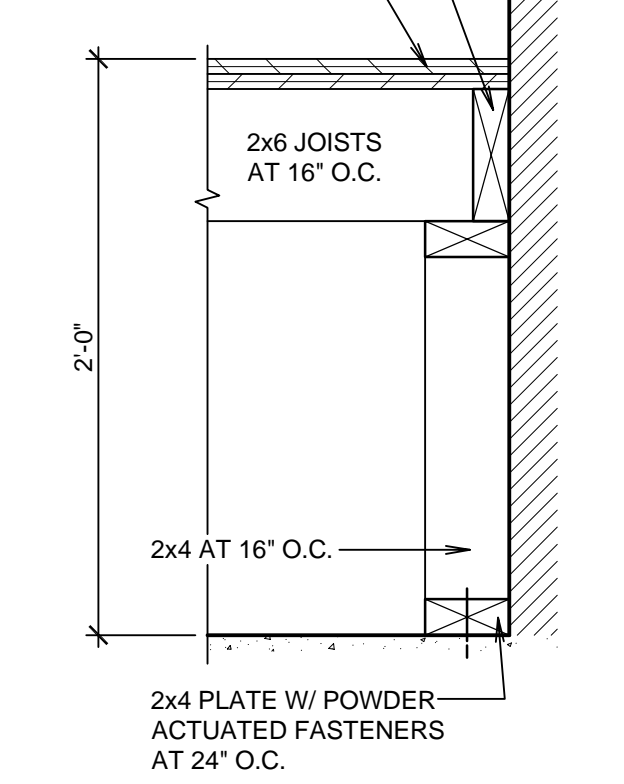

DETAIL F

SCALE: 1 1/2" = 1'-0"

F

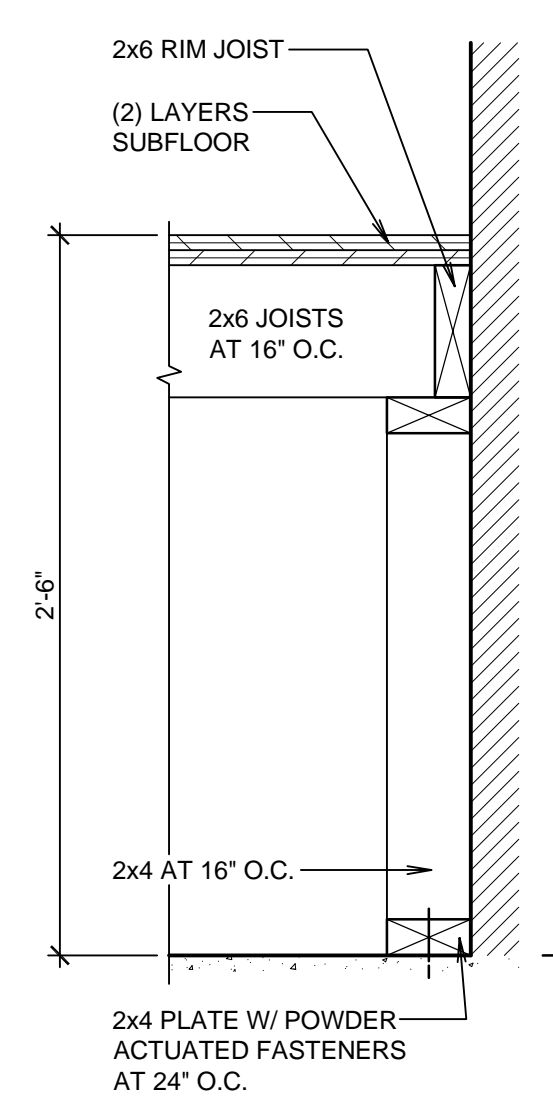

DETAIL G

SCALE: 1 1/2" = 1'-0"

G

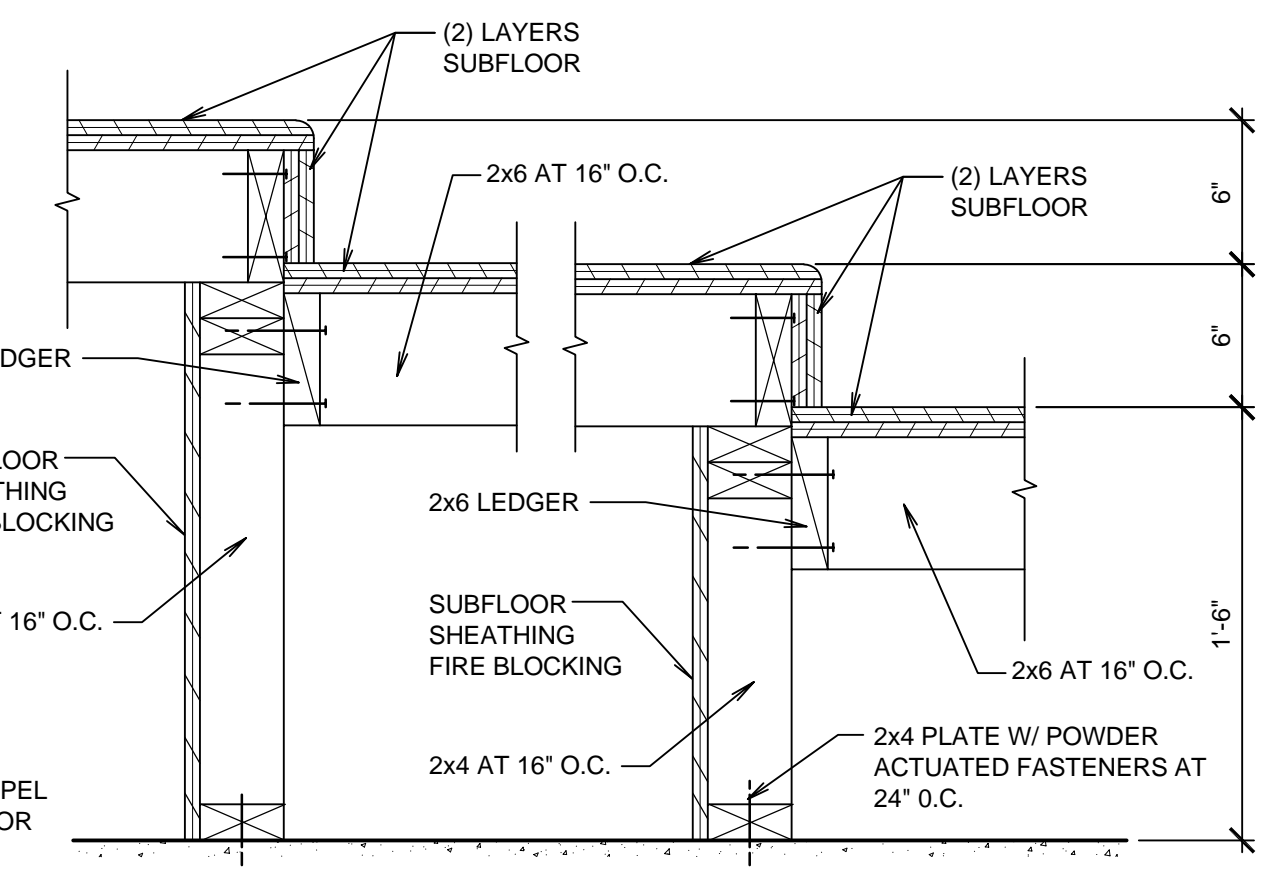

DETAIL H

SCALE: 1 1/2" = 1'-0"

H

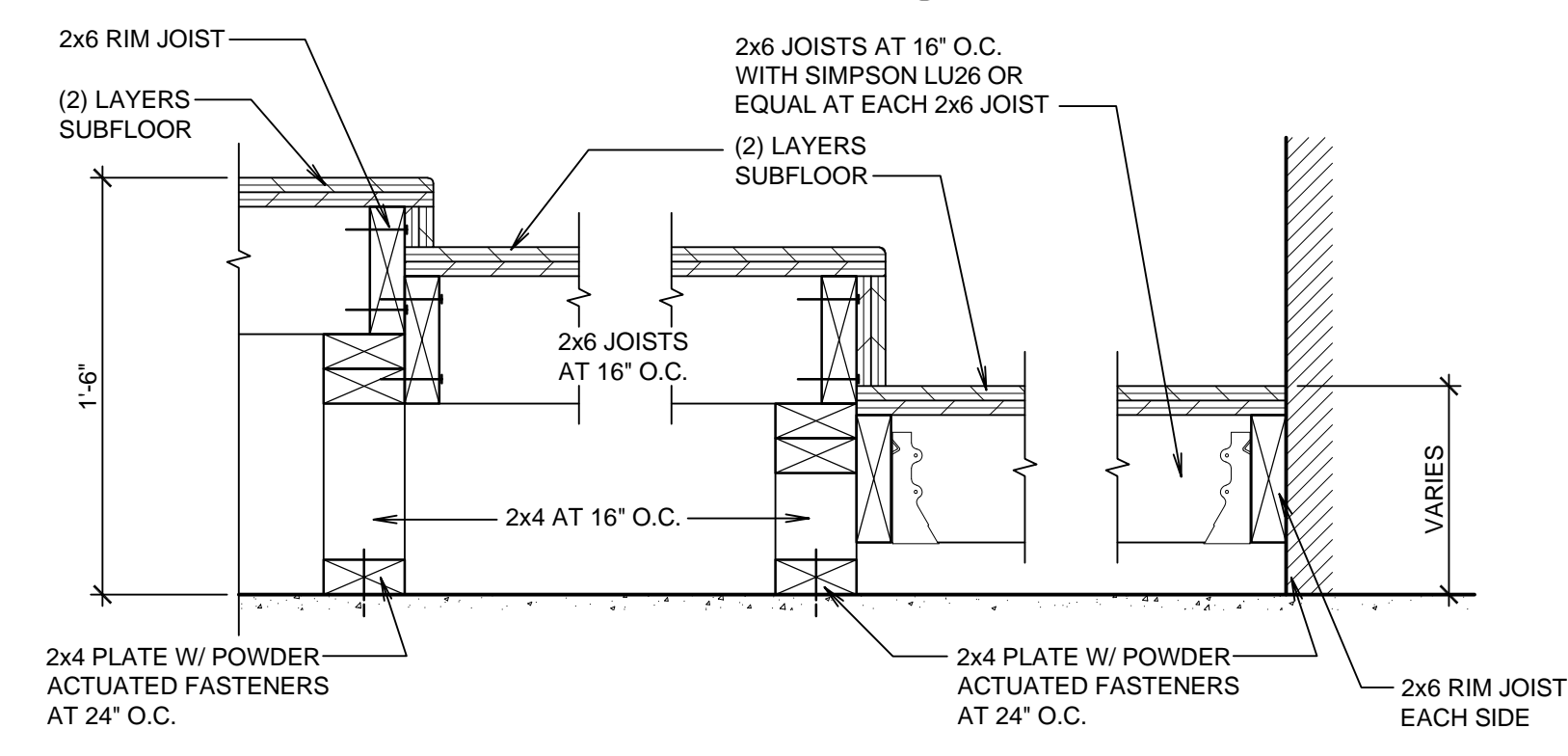

DETAIL J

SCALE: 1 1/2" = 1'-0"

J

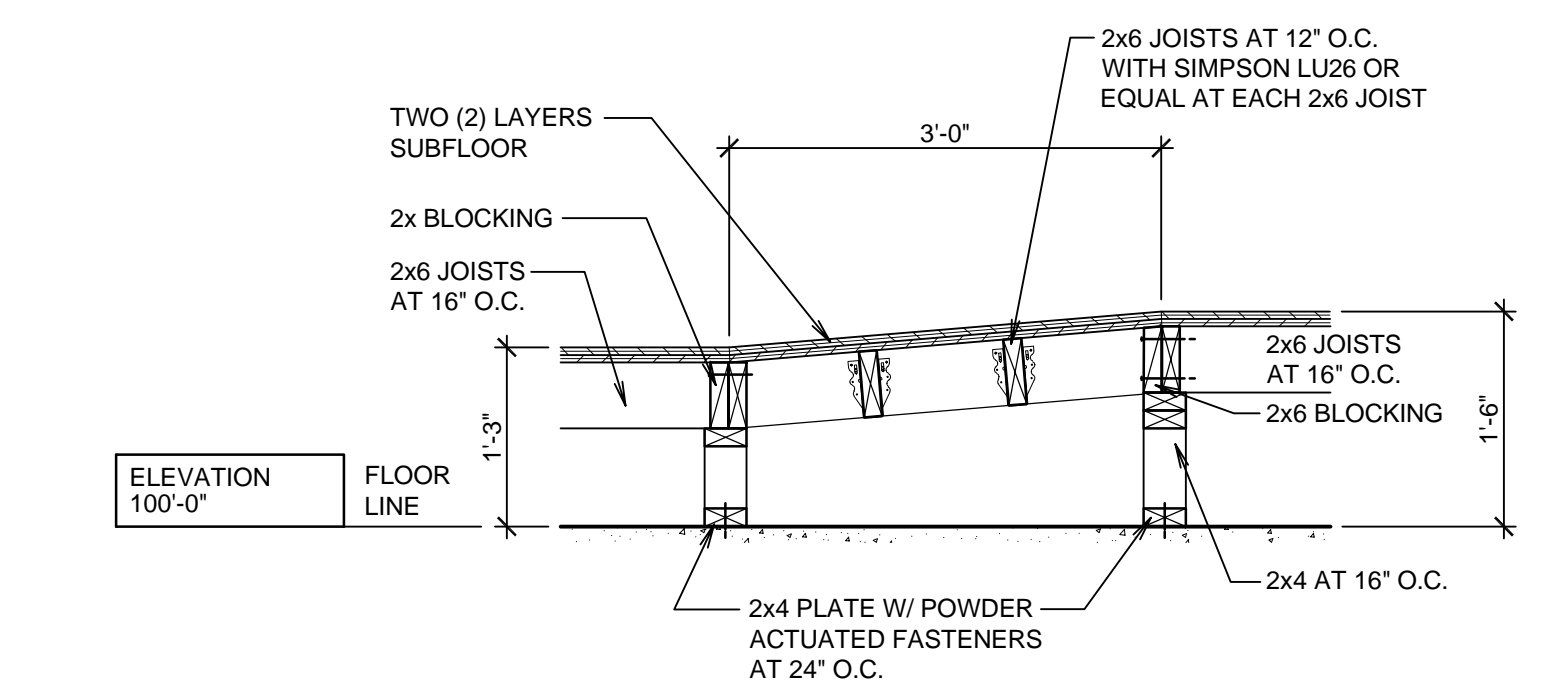

RAMP DETAIL K

SCALE: 3/4" = 1'-0"

K

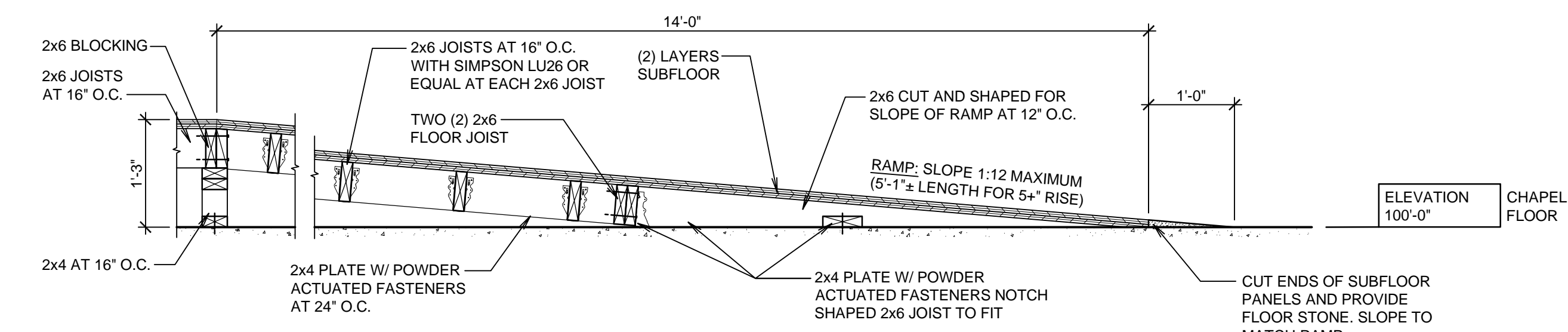

RAMP DETAIL L

SCALE: 3/4" = 1'-0"

L

NOTE #1:
 1 1/2" x 1 1/2" x 3/16" STEEL TUBE IN 2x4
 FRAMING SPACE AT ENDS AND OF MODESTY
 WALLS WHERE SHOWN. CORE DRILL INTO
 FLOOR SLAB AND SET 18" MINIMUM DEEP.
 SEE N/A422 TYPICAL.

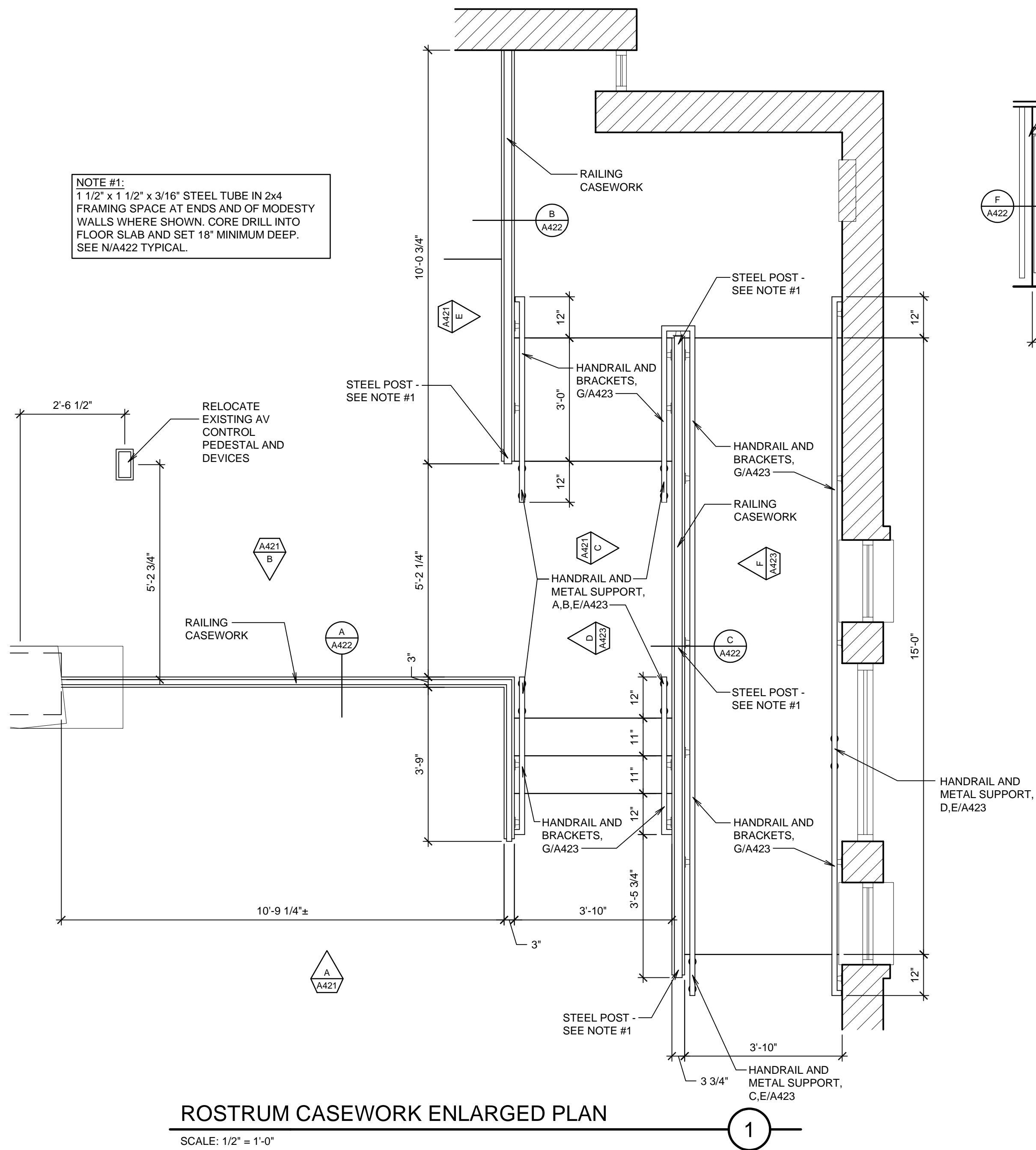

ROSTRUM CASEWORK ENLARGED PLAN

SCALE: 1/2" = 1'-0"

1

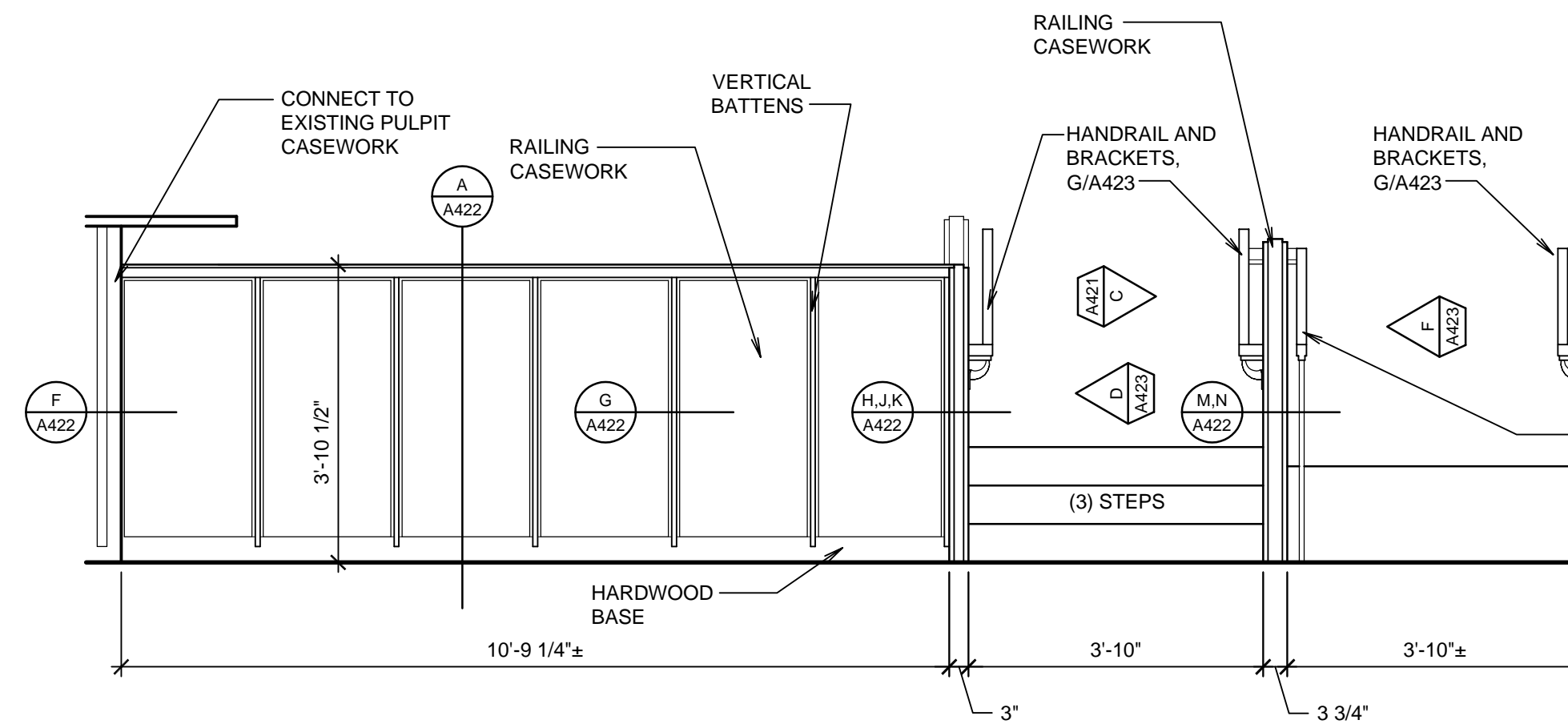

ROSTRUM CASEWORK FRONT ELEVATION

SCALE: 1/2" = 1'-0"

A

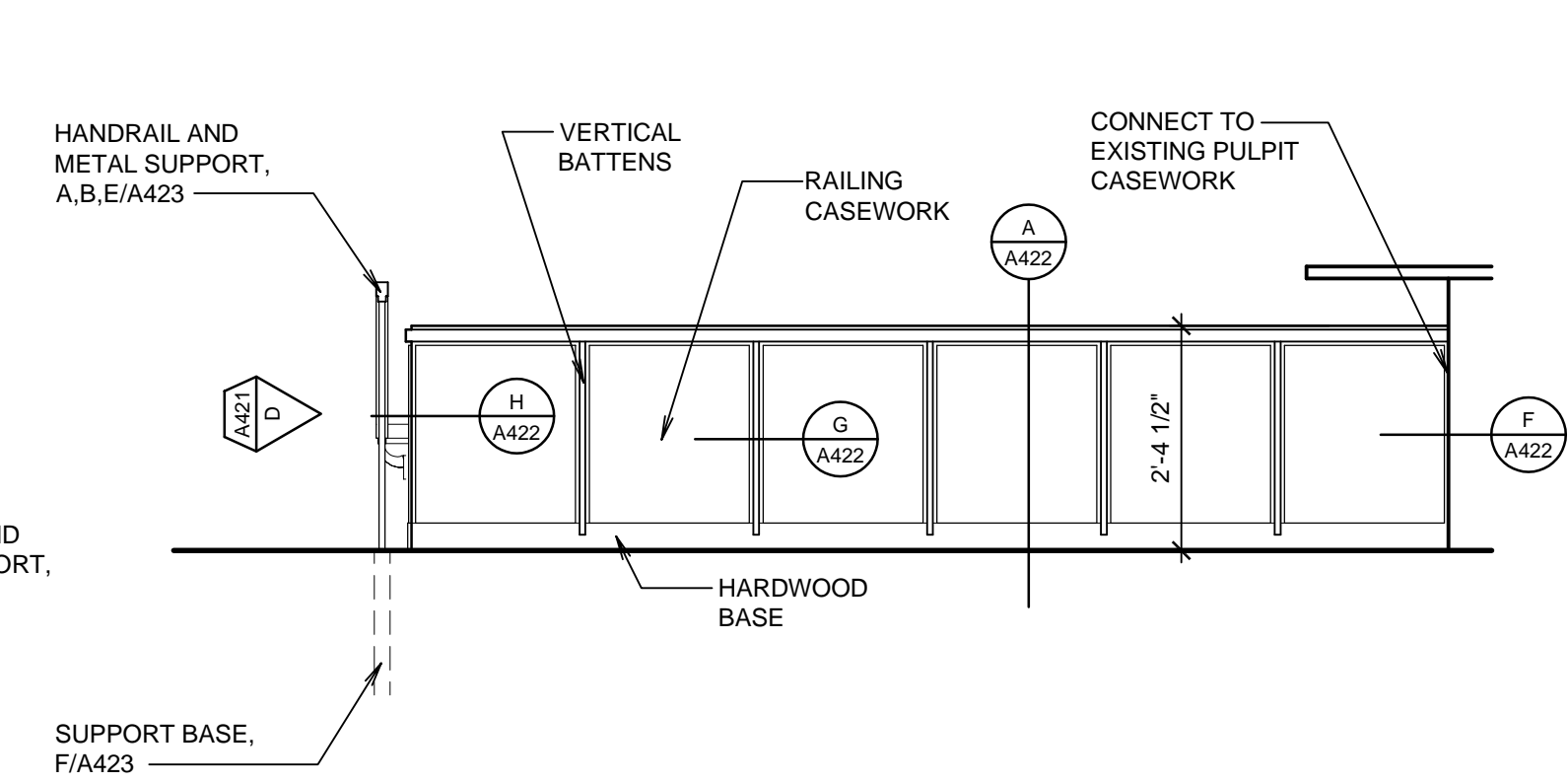

ROSTRUM CASEWORK REAR ELEVATION

SCALE: 1/2" = 1'-0"

B

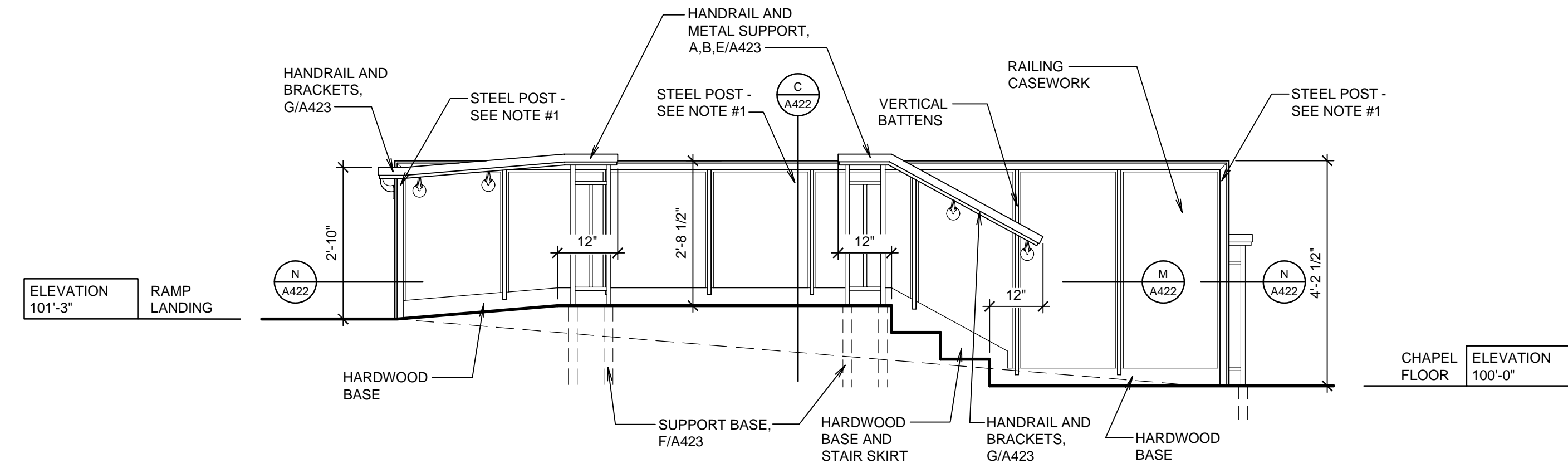

ROSTRUM CASEWORK ELEVATION

SCALE: 1/2" = 1'-0"

C

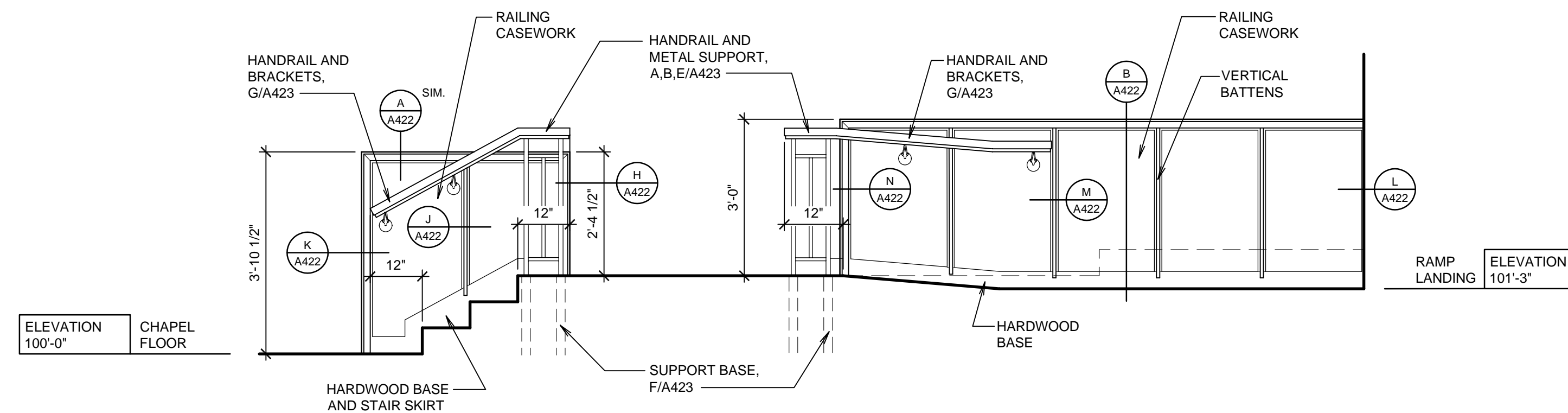

ROSTRUM CASEWORK ELEVATION

SCALE: 1/2" = 1'-0"

D

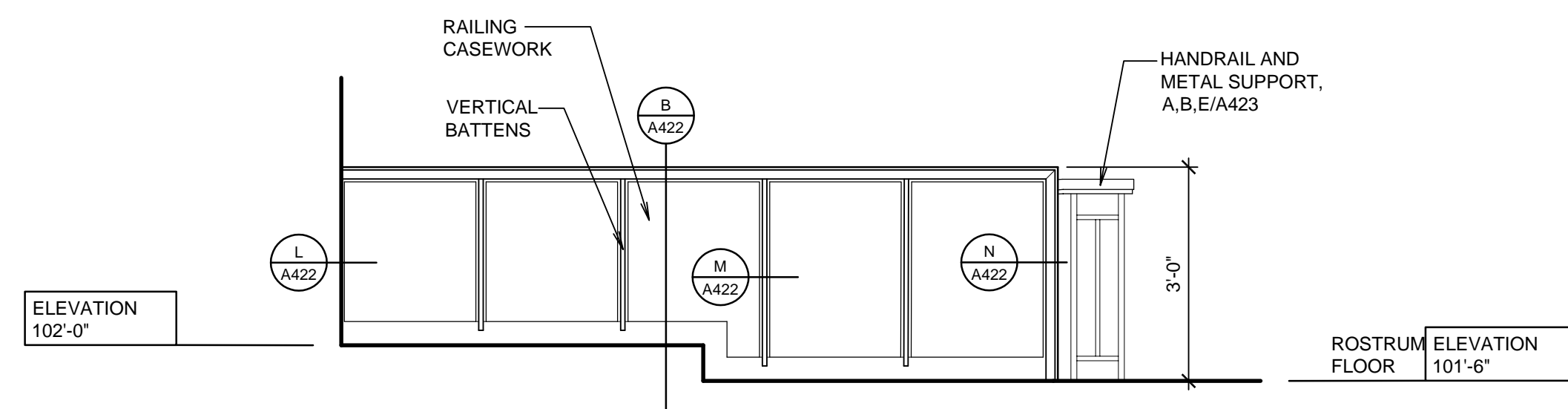

ROSTRUM CASEWORK ELEVATION

SCALE: 1/2" = 1'-0"

E

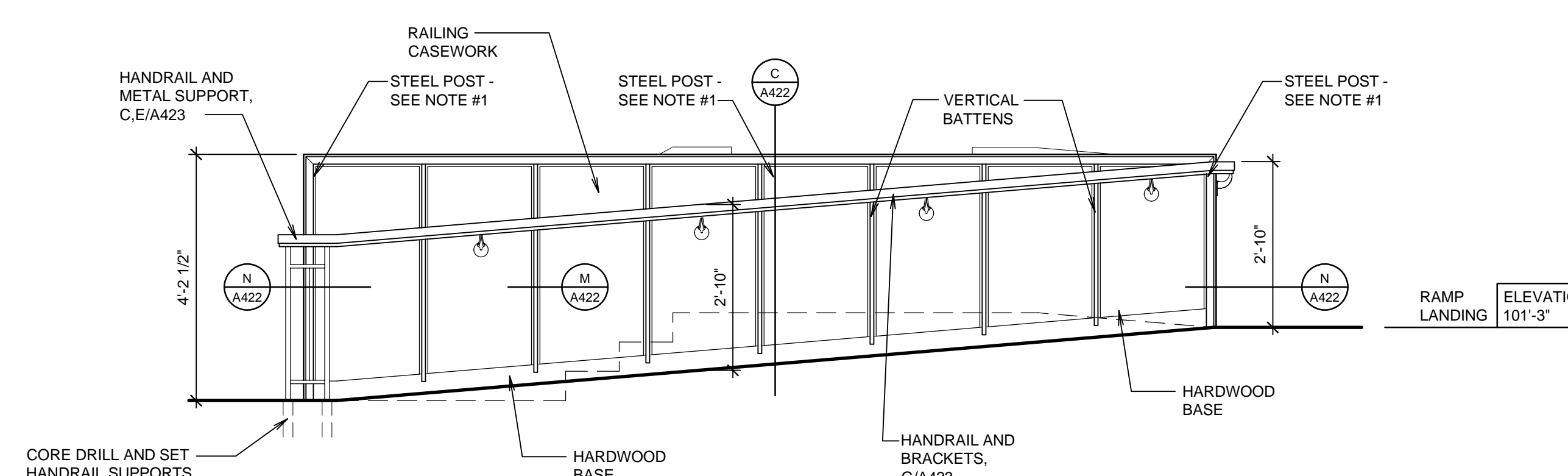

ROSTRUM CASEWORK ELEVATION

SCALE: 1/2" = 1'-0"

F

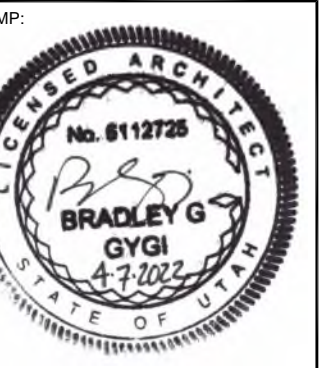
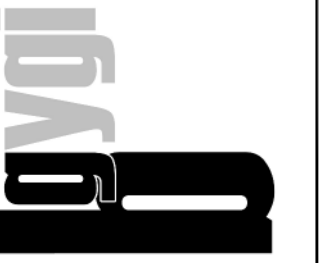

HILLCREST 4.5, LEHI 41
 AMERICAN FORK UT
 HILLCREST STAKE
 680 NORTH 350 WEST
 AMERICAN FORK, UT

PROJECT FOR:
 THE CHURCH OF
JESUS CHRIST
 OF LATTER-DAY SAINTS

PROJECT NUMBER:
 5048826-22040101
 DATE:
 7 APR 2022
 PROPERTY NUMBER:
 5048826

DRAWN BY:
 BGG
 CHECKED:
 BGG

SHEET TITLE:
**ROSTRUM
 CASEWORK**

SHEET:
A421

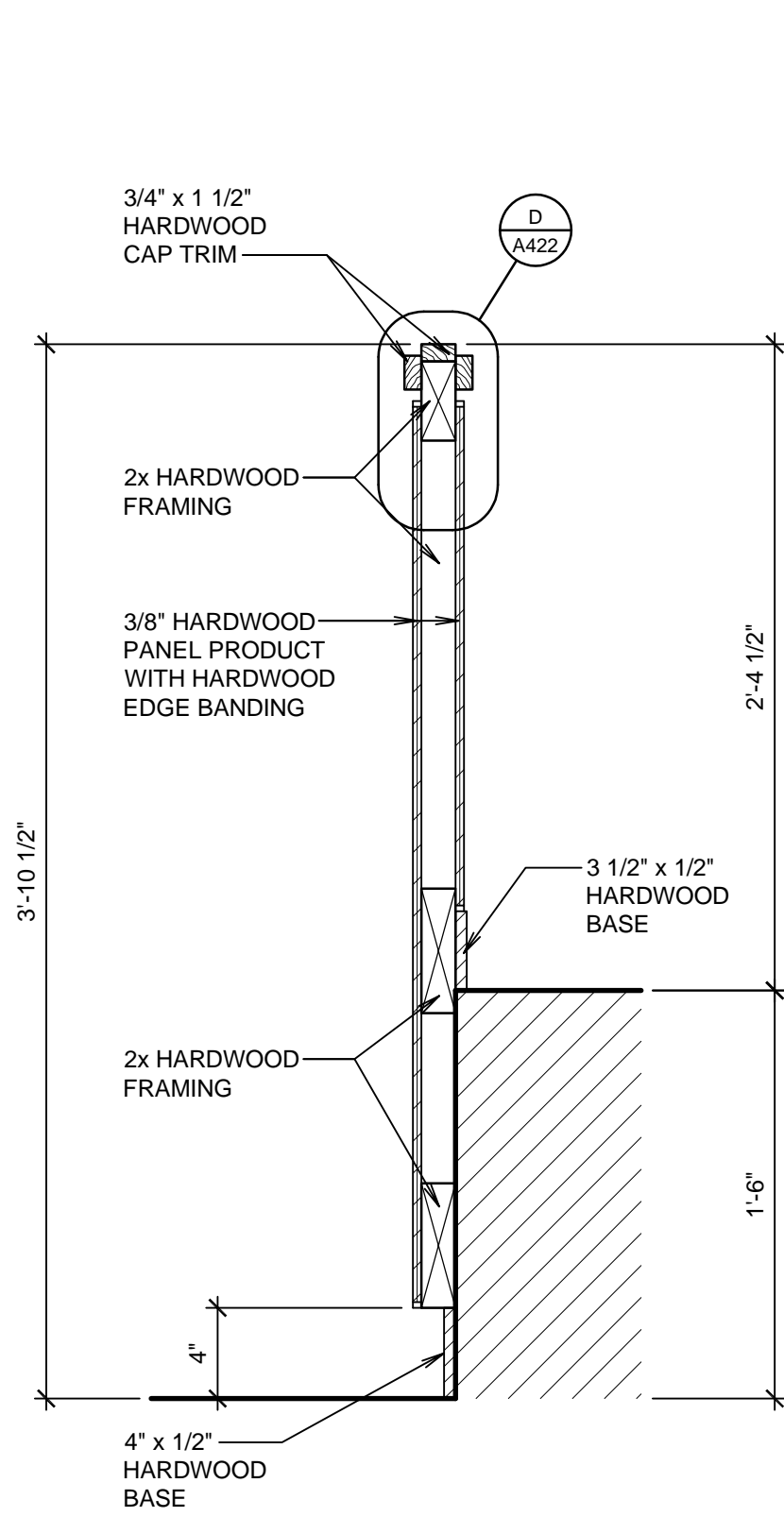

MODESTY WALL

SCALE: 1 1/2" = 1'-0"

A

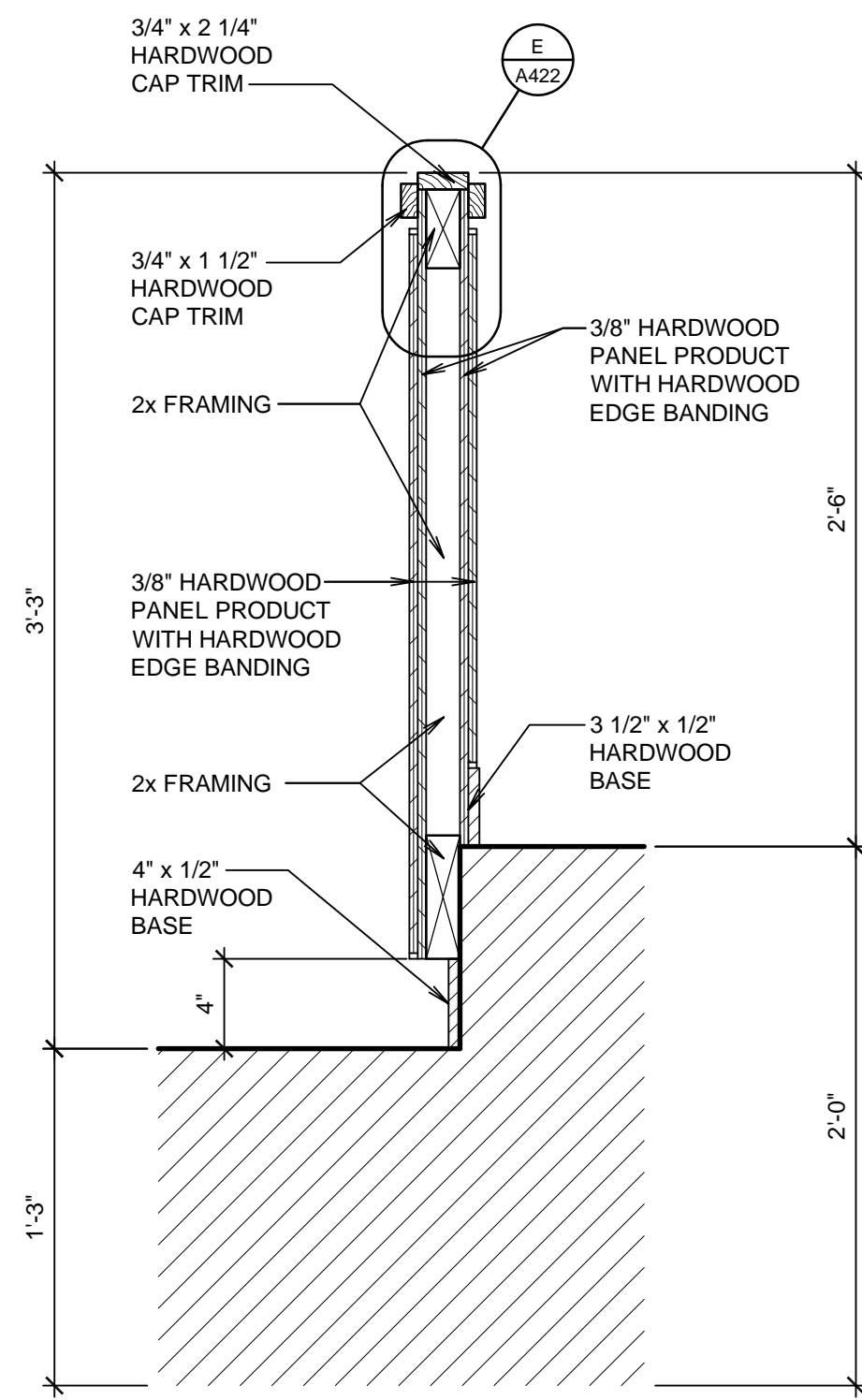

MODESTY WALL

SCALE: 1 1/2" = 1'-0"

B

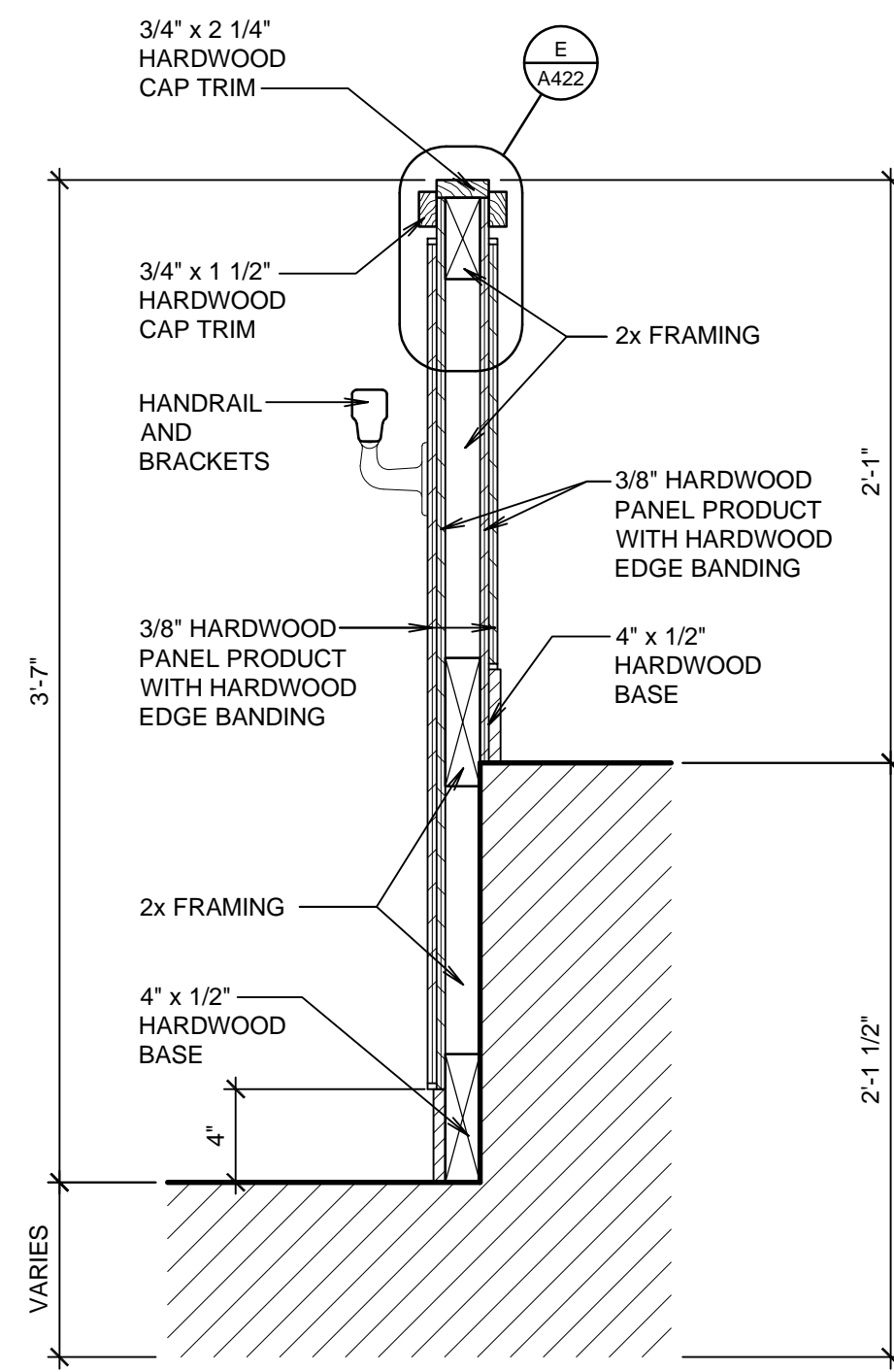

MODESTY WALL

SCALE: 1 1/2" = 1'-0"

C

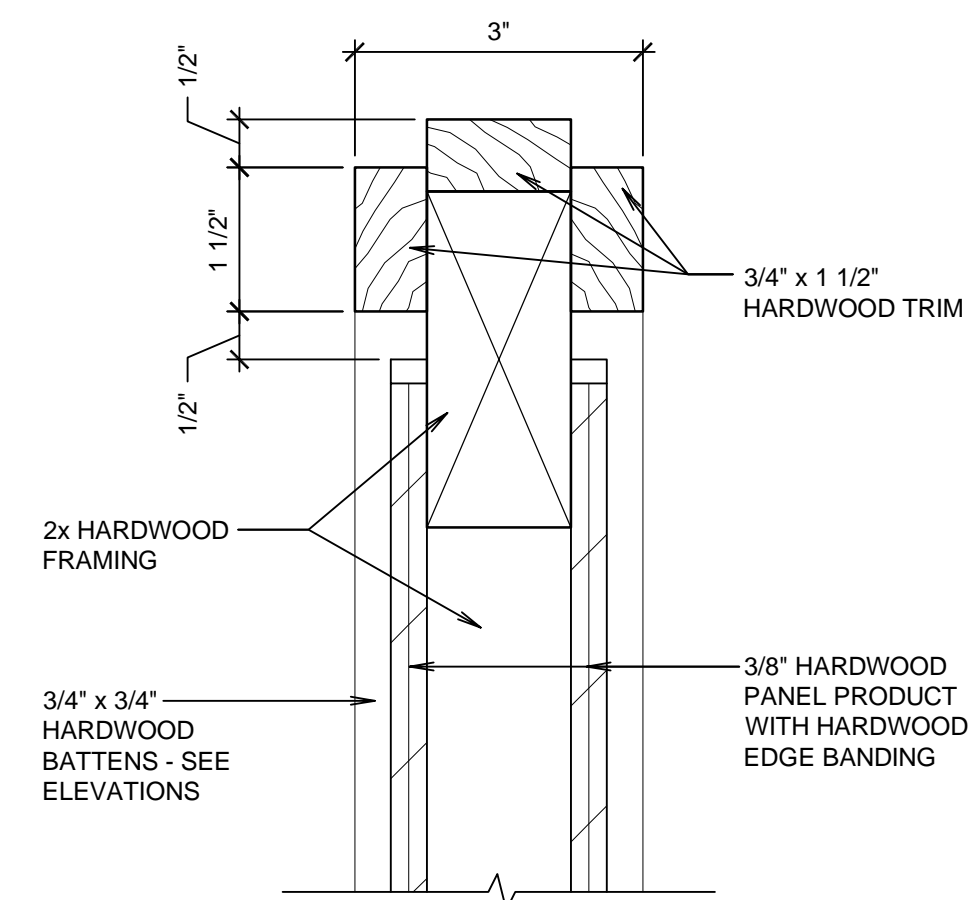

WALL CAP

SCALE: 6" = 1'-0"

D

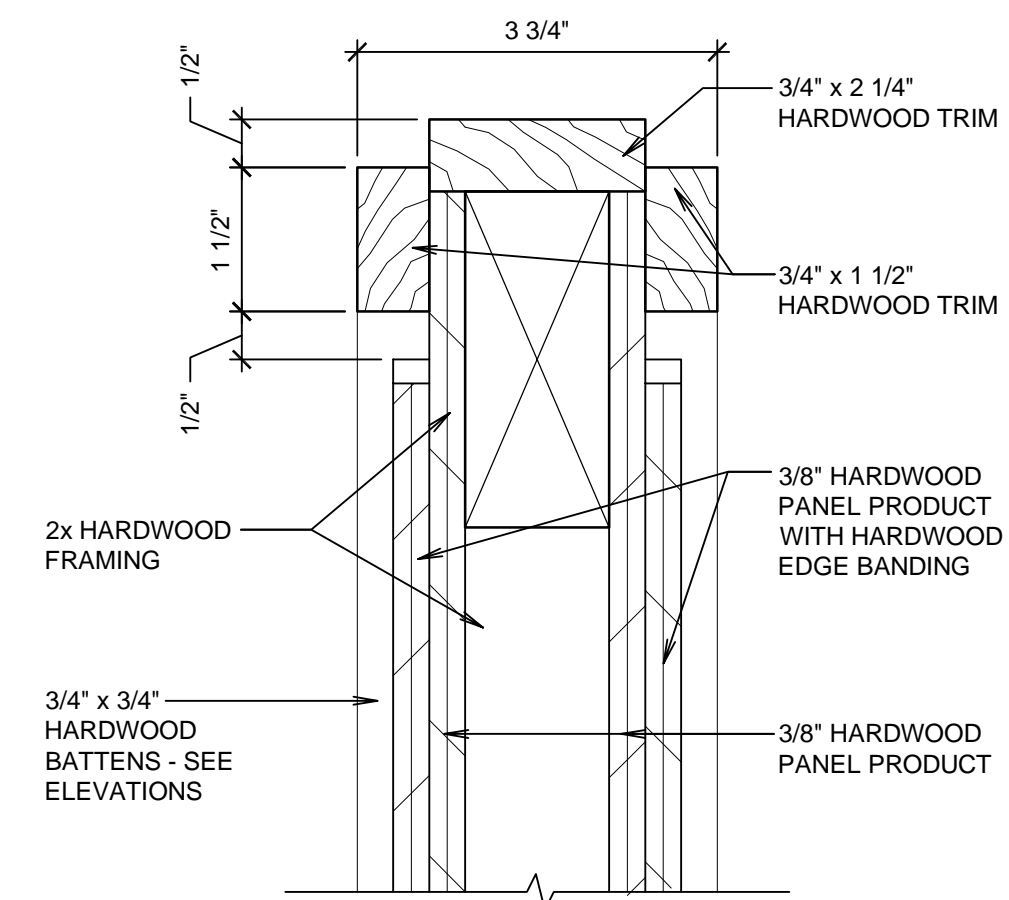

WALL CAP

SCALE: 6" = 1'-0"

E

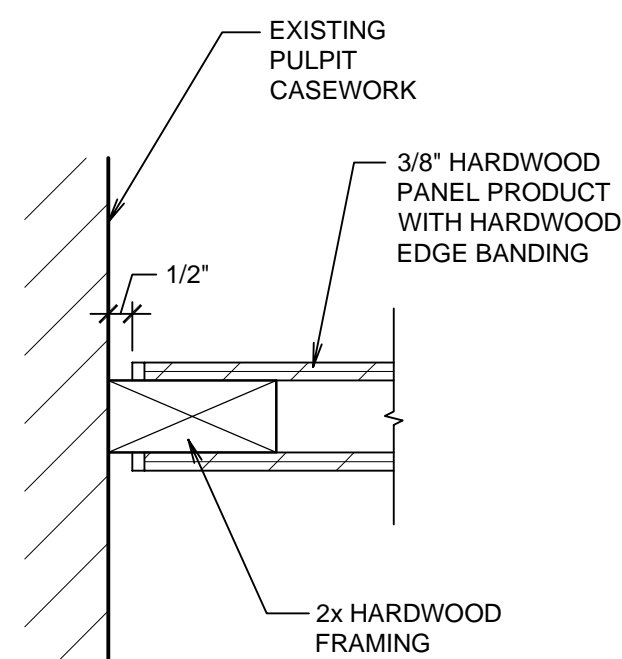

MODESTY RAIL DETAIL

SCALE: 3" = 1'-0"

F

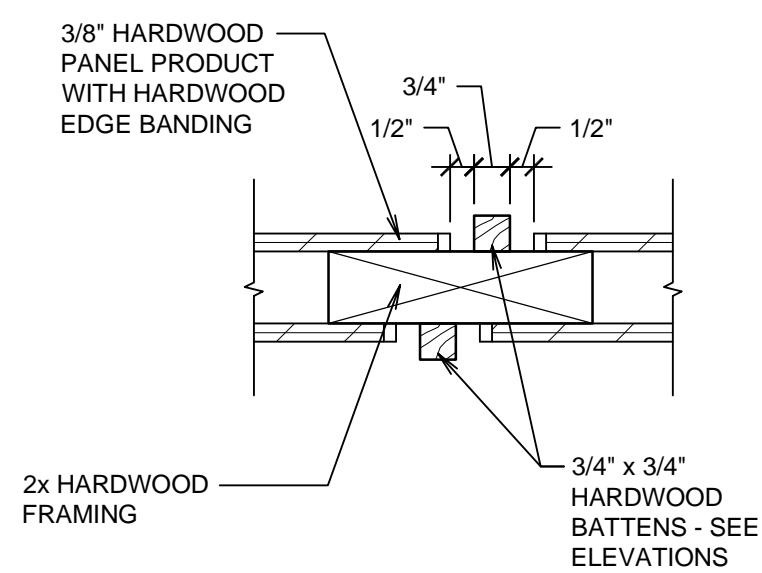

MODESTY RAIL DETAIL

SCALE: 3" = 1'-0"

G

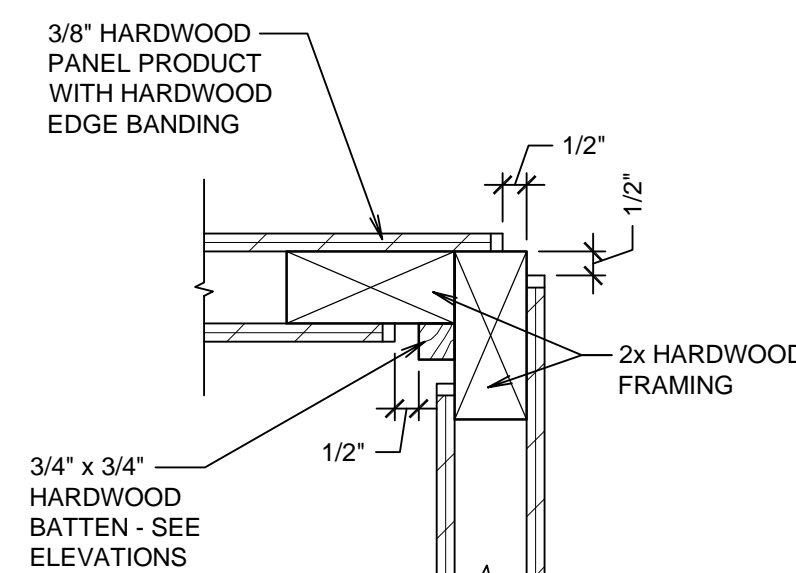

MODESTY RAIL DETAIL

SCALE: 3" = 1'-0"

H

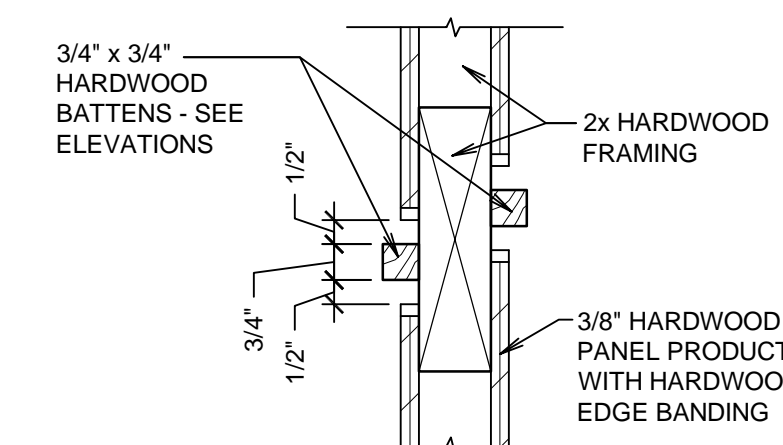

MODESTY RAIL DETAIL

SCALE: 3" = 1'-0"

J

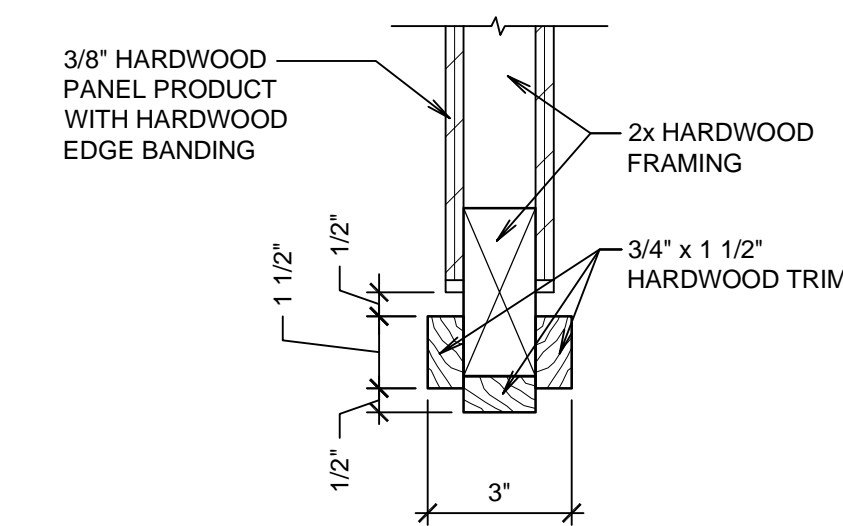

MODESTY RAIL DETAIL

SCALE: 3" = 1'-0"

K

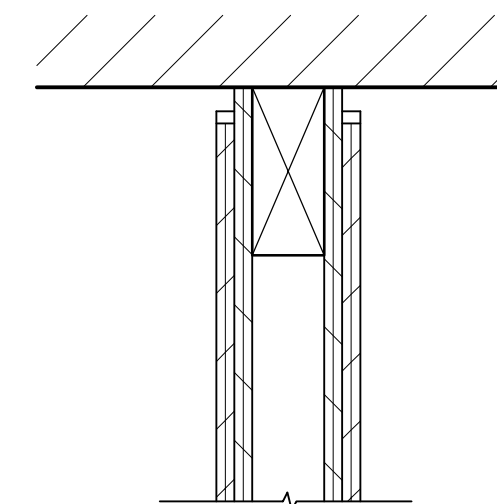

MODESTY RAIL DETAIL

SCALE: 3" = 1'-0"

L

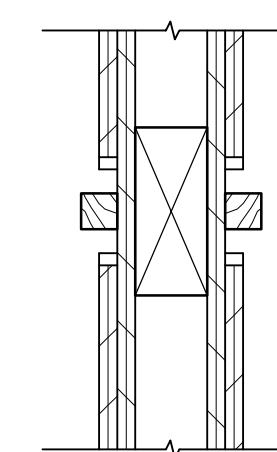

MODESTY RAIL DETAIL

SCALE: 3" = 1'-0"

M

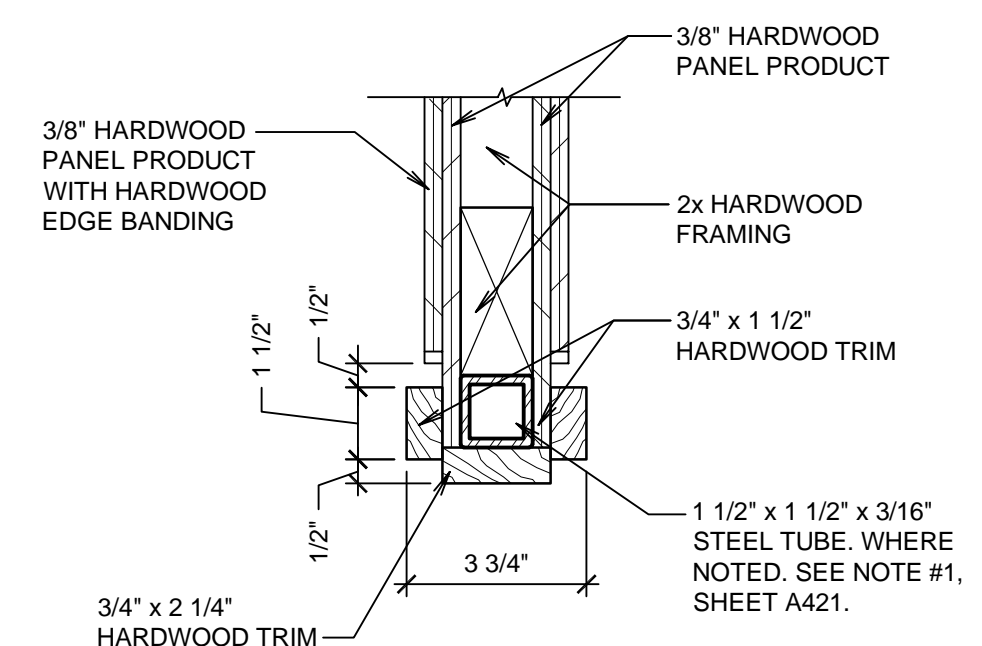

MODESTY RAIL DETAIL

SCALE: 3" = 1'-0"

N

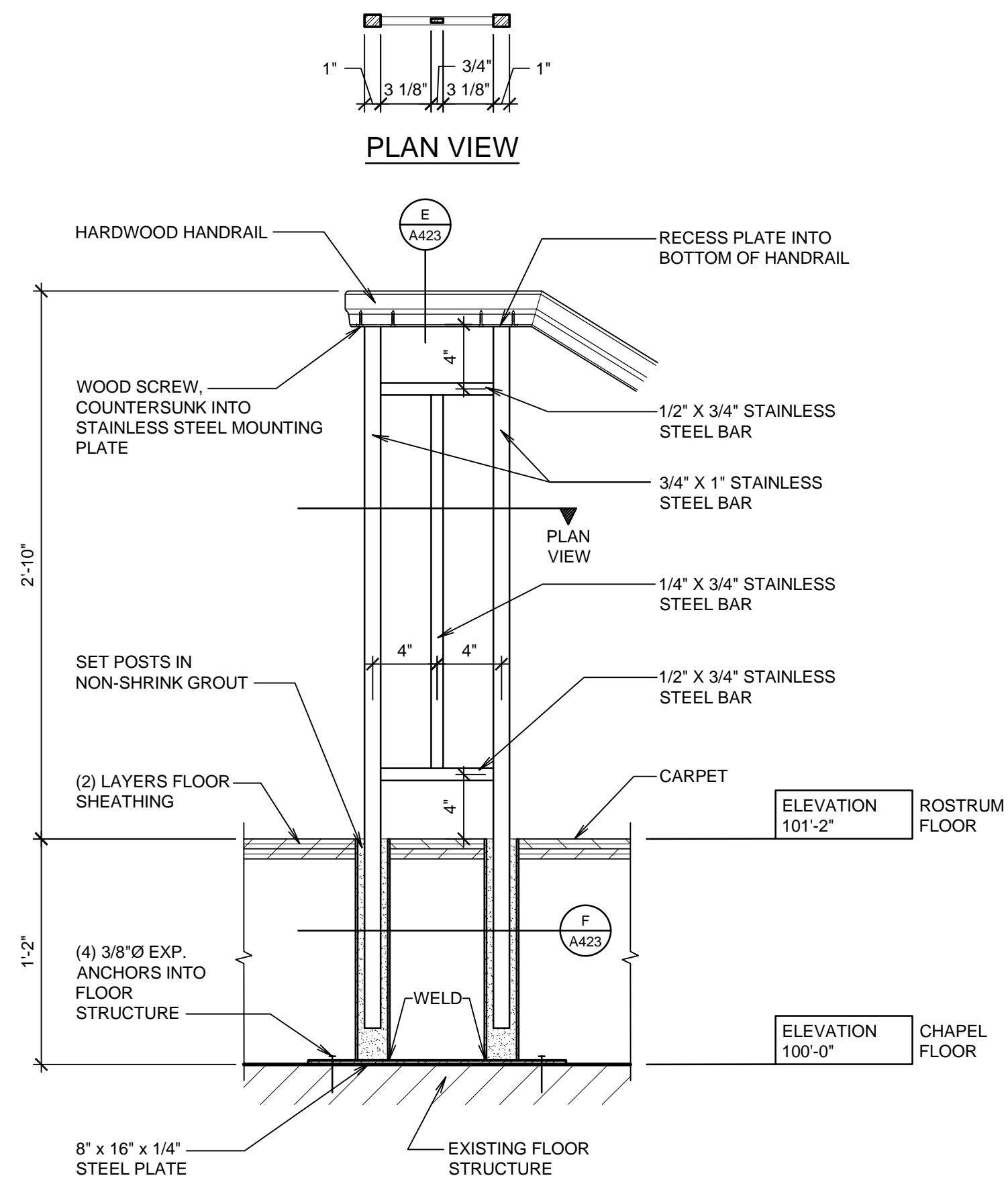

HANDRAIL SUPPORT ON ROSTRUM (A)
SCALE: 1 1/2" = 1'-0"

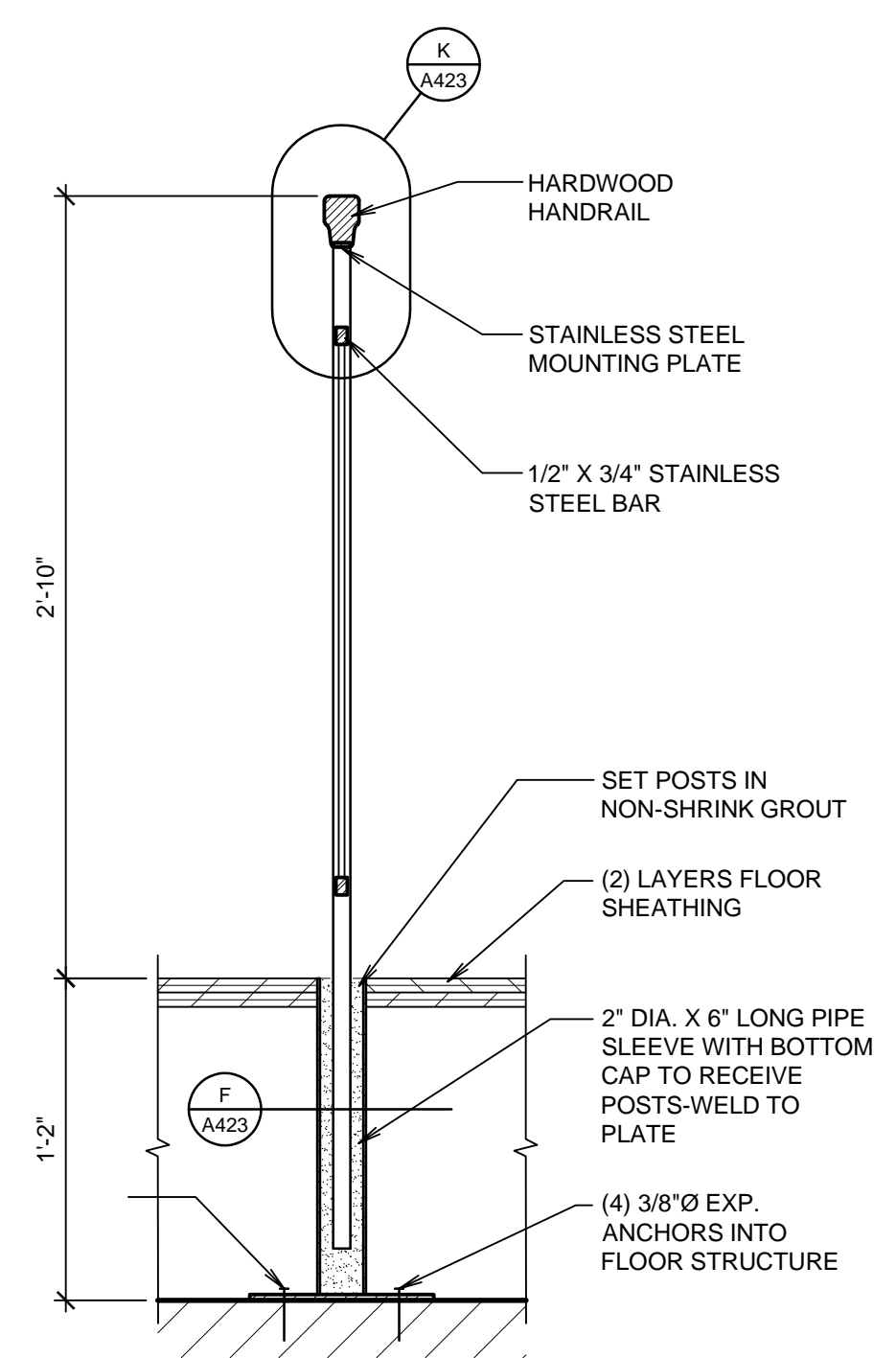

HANDRAIL SUPPORT (B)
SCALE: 1 1/2" = 1'-0"

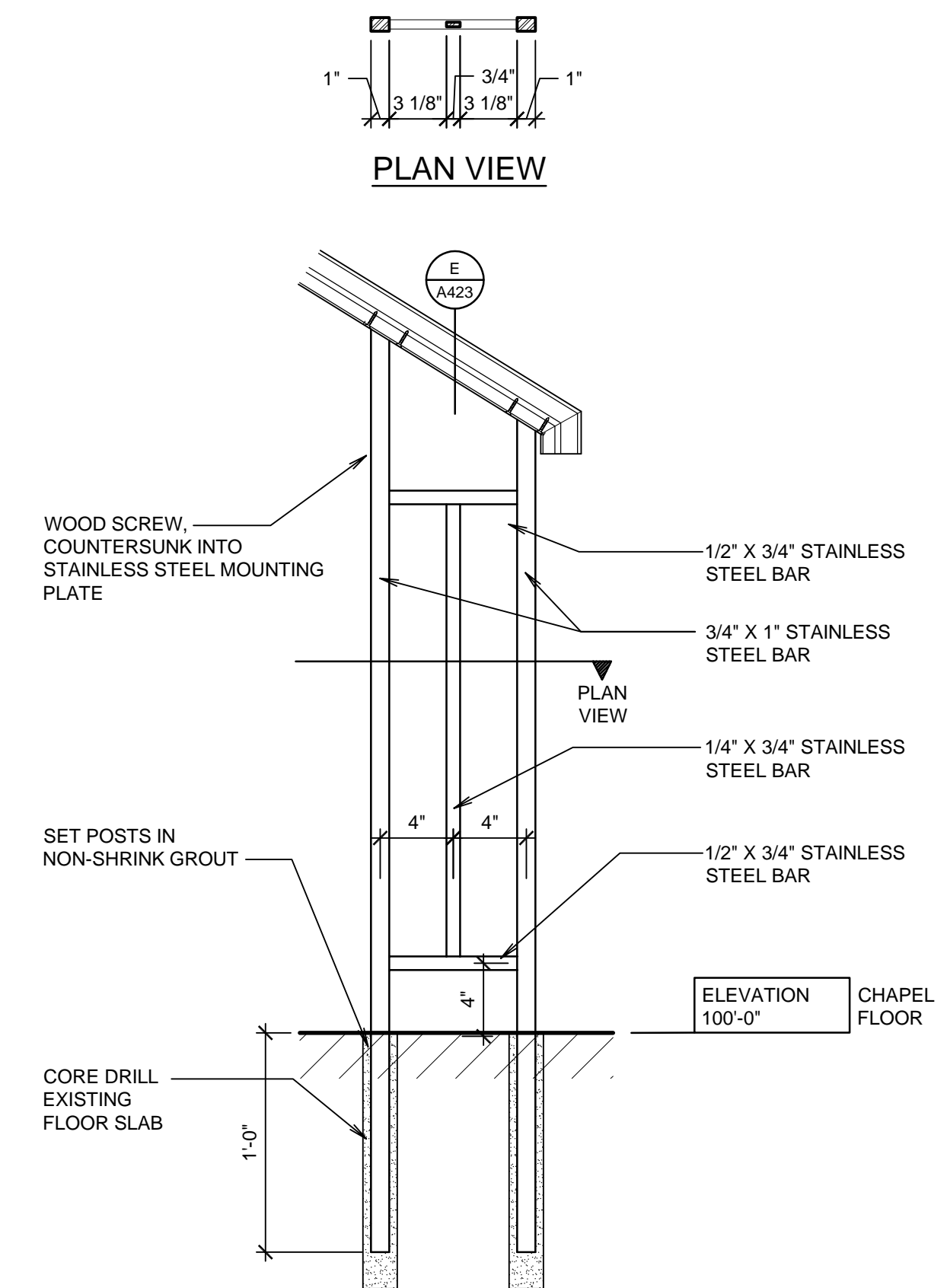

HANDRAIL SUPPORT IN SLAB (C)
SCALE: 1 1/2" = 1'-0"

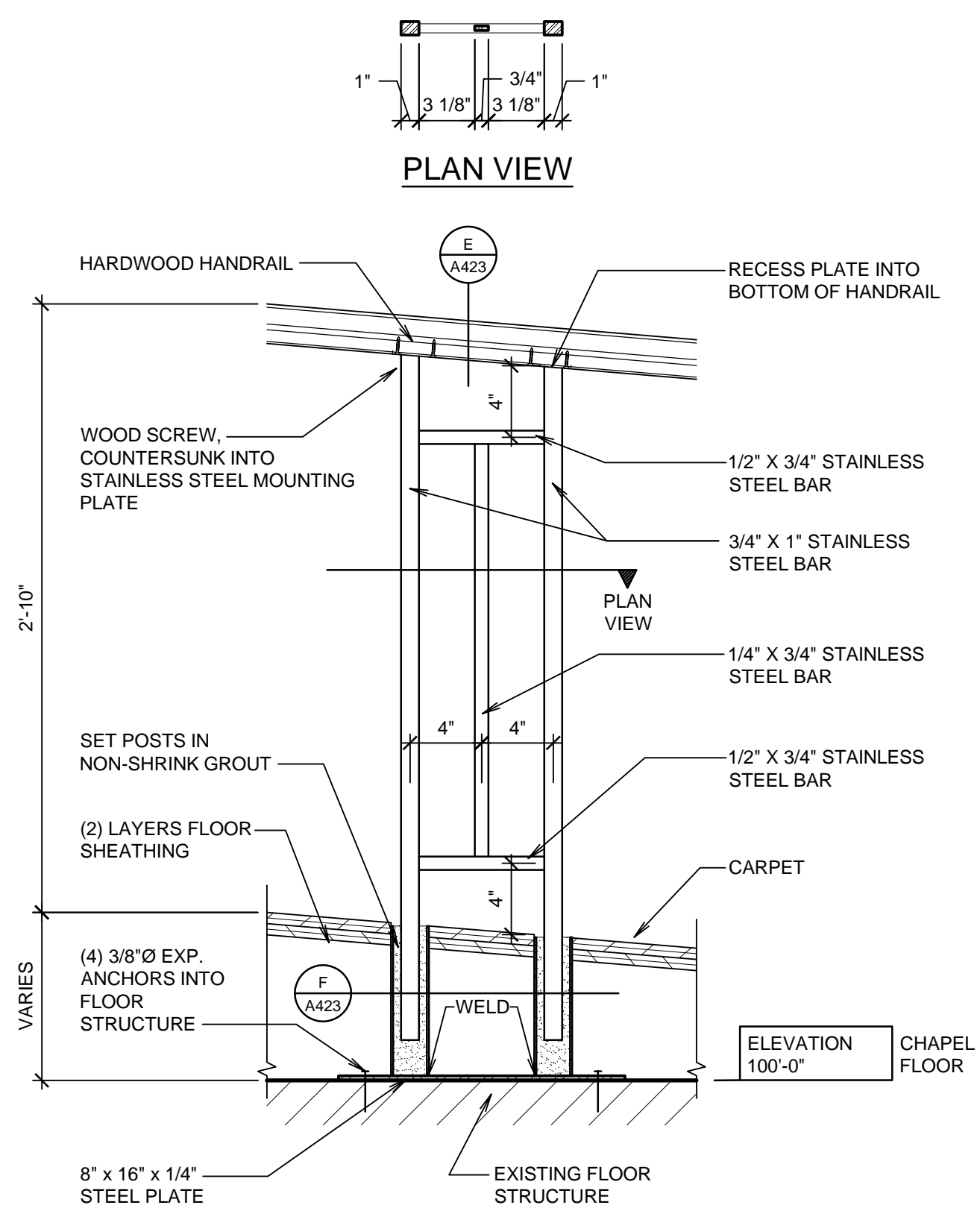

HANDRAIL SUPPORT IN RAMP (D)
SCALE: 1 1/2" = 1'-0"

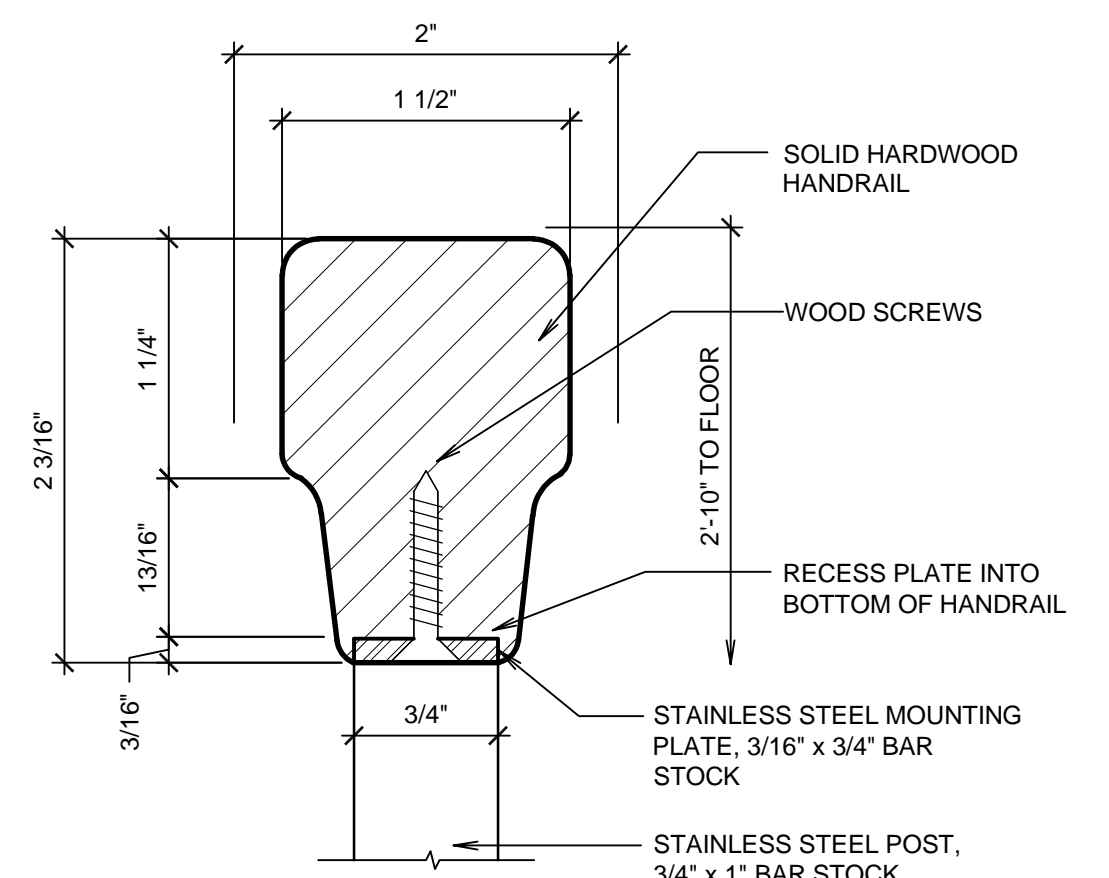

HANDRAIL (E)
SCALE: FULL

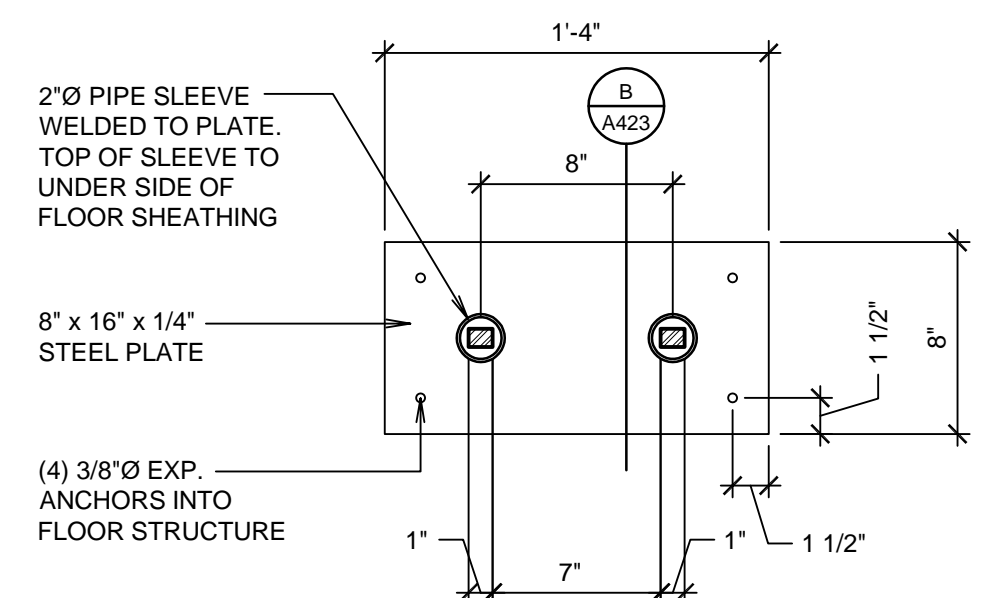

DETAIL (F)
SCALE: 1 1/2" = 1'-0"

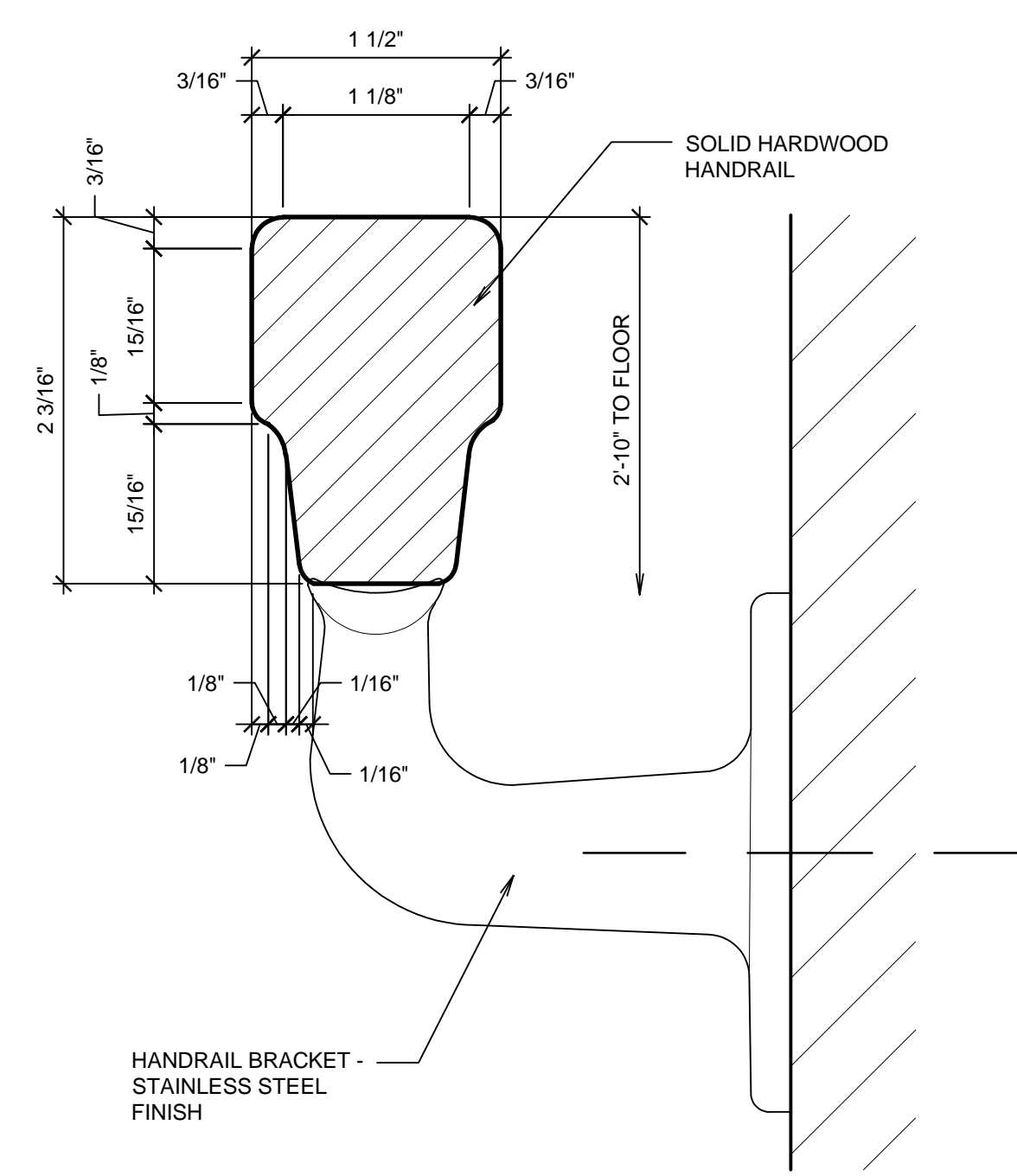

HANDRAIL (G)
SCALE: FULL

bradley gygi architect & associates, p.c.
PO Box 621048 | Salt Lake City, UT 84152
801-747-2451

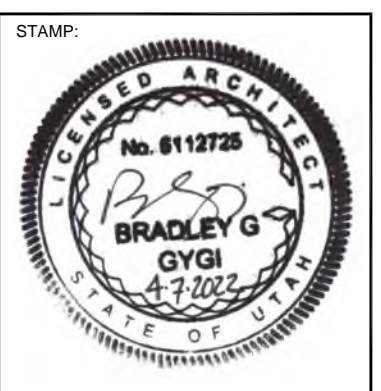

HILLCREST 4.5, LEHI 41
AMERICAN FORK UT
HILLCREST STAKE
680 NORTH 350 WEST
AMERICAN FORK, UT

PROJECT FOR:
THE CHURCH OF JESUS CHRIST OF LATTER-DAY SAINTS

PROJECT NUMBER:
5048826-22040101
DATE:
7 APR 2022
PROPERTY NUMBER:
5048826

DRAWN BY:
BGG
CHECKED:
BGG

SHEET TITLE:
ROSTRUM CASEWORK

SHEET:
A423

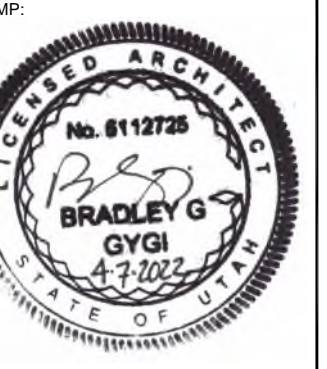

HILLCREST 4.5, LEHI 41
 AMERICAN FORK UT
 HILLCREST STAKE
 680 NORTH 350 WEST
 AMERICAN FORK, UT

PROJECT FOR:
 THE CHURCH OF
JESUS CHRIST
 OF LATTER-DAY SAINTS

PROJECT NUMBER:
5048826-22040101
 DATE:
7 APR 2022
 PROPERTY NUMBER:
5048826

DRAWN BY: BGG
 CHECKED: BGG

SHEET TITLE:
ELECTRICAL AND AUDIO VISUAL PLANS AND DETAILS

SHEET:
E101

GENERAL ELECTRICAL NOTES

- WHERE AFFECTED BY DEMOLITION OR NEW CONSTRUCTION, RELOCATE, EXTEND OR REPAIR RACEWAYS, CONDUCTORS, OUTLETS AND APPARATUS TO ALLOW CONTINUED USE OF ELECTRICAL SYSTEM. USE METHODS AND MATERIALS AS SPECIFIED FOR NEW CONSTRUCTION.
- REROUTE ANY EXISTING CONDUIT OR ELECTRICAL FIXTURES OR DEVICES WHICH ARE ENCOUNTERED DURING THE DEMOLITION OR WHICH ARE CONFLICTING WITH NEW CONSTRUCTION FOR THIS PROJECT. REROUTE THE CONDUIT AND MAINTAIN THE SERVICE OR MOVE FIXTURES AND APPLIANCES AS REQUIRED TO ACCOMMODATE THE WORK OF OTHER TRADES DURING THIS CONSTRUCTION. MOVE OR REMOVE FIXTURES AND DEVICES TO ACCOMMODATE OTHER TRADES DURING THIS CONSTRUCTION AND REINSTALL THE SAME AT THE CONCLUSION OF THE PROJECT.
- CIRCUIT NEW LIGHT FIXTURES, DEVICES, MOTORS AND FIXTURES TO EXISTING PANEL. PROVIDE NEW BREAKERS, CONDUIT AND WIRE AS REQUIRED FOR INSTALLATION.
- PROVIDE RACEWAYS AND BOXES CALLED OUT IN MECHANICAL DRAWINGS. SEE MECHANICAL DRAWINGS AND COORDINATE WITH MECHANICAL CONTRACTOR.
- NO SURFACE-MOUNTED CONDUIT WILL BE ALLOWED ON PROJECT. PATCH AND REPAIR WALLS AND CEILINGS THAT ARE DAMAGED BY ELECTRICAL DEMOLITION AND INSTALLATION. SAW-CUT THROUGH WALLS AS REQUIRED TO CONCEAL ALL CONDUIT. FIELD VERIFY EXISTING CONDITIONS.
- AT REMODELED ROOMS, REPLACE ALL EXISTING OUTLETS, SWITCHES, COVER PLATES AND OTHER DEVICES WHICH ARE NOT REMOVED FOR THIS WORK WITH NEW. ALL NEW DEVICES AND COVER PLATES TO BE WHITE COLOR.
- MAINTAIN POWER AND SWITCHES FOR EXISTING LIGHTING AND OUTLETS AT ALL ADJACENT AREAS.

ELECTRICAL KEYED NOTES

- EXISTING LIGHT SWITCHES TO REMAIN.
- EXISTING POWER OUTLET TO REMAIN. MAINTAIN CIRCUIT AND WIRING.
- REMOVE EXISTING OUTLET IN CASEWORK. MAINTAIN WIRING FOR CIRCUIT AND NEW OUTLET.
- REMOVE EXISTING TAPE RECORDER DEVICE AND SALVAGE FOR REINSTALLATION IN NEW LOCATION.
- REMOVE AND SALVAGE EXISTING NETWORK / ETHERNET SWITCH AND RELATED WIRING FOR REINSTALLATION IN NEW LOCATION.
- ORGAN: REMOVE AND SALVAGE EXISTING ORGAN JUNCTION BOX IN FLOOR FOR RELOCATION. REMOVE EXISTING ORGAN POWER OUTLET IN FLOOR AND SALVAGE FOR RELOCATION.
- REMOVE AND SALVAGE EXISTING MICROPHONE OUTLET AND MAINTAIN EXISTING WIRING FOR NEW LOCATION.
- REMOVE EXISTING LIGHT SWITCH AND WIRING. PREPARE LIGHT FIXTURE TO BE SWITCHED WITH OTHER SOFFIT LIGHT FIXTURES.
- REMOVE EXISTING SWITCH FOR MOTORIZED SCREEN AND SALVAGE FOR REINSTALLATION IN NEW LOCATION.
- REMOVE EXISTING SURFACE MOUNTED CONDUIT. RECESS WIRING IN CONDUIT IN CMU WALL BEFORE REPAIRING FINISHES WHERE WALL IS REMOVED.
- REMOVE EXISTING AV CONTROL PEDESTAL AND DEVICES AND SALVAGE FOR REINSTALLATION IN NEW LOCATION.
- NEW OUTLET IN FACE OF ROSTRUM FLOOR RISER. CONNECT TO EXISTING CIRCUIT.
- NEW OUTLET IN FACE OF ROSTRUM RAILING CASEWORK. CONNECT TO EXISTING CIRCUIT.
- ORGAN: RECONNECT EXISTING ORGAN CONSOLE AND EXTEND EXISTING OR REPLACE WITH NEW WIRING, POWER SUPPLY, CONDUITS AND RELATED WORK FROM EXISTING ORGAN LOCATION IN NEW RECESSED FLOOR AREA.
- REINSTALL SALVAGED EXISTING MICROPHONE OUTLET IN BASE OF NEW ROSTRUM RAILING. CONNECT TO AND EXTEND EXISTING WIRING AS REQUIRED.
- REINSTALL SALVAGED EXISTING NETWORK SWITCH AND RELATED WIRING INSIDE PULPIT CABINET.
- REINSTALL SALVAGED EXISTING TAPE RECORDER DEVICE IN SIDE OF PULPIT. CONNECT TO AND EXTEND EXISTING WIRING AS REQUIRED. NEW BOX AND FACEPLATE.
- REINSTALL SALVAGED EXISTING CONTROL PEDESTAL AND DEVICES IN NEW LOCATION. CONNECT TO AND EXTEND EXISTING WIRING AS REQUIRED.
- REINSTALL SALVAGED EXISTING SWITCH FOR MOTORIZED SCREEN IN NEW LOCATION IN RAILING CASEWORK. REPLACE OR EXTEND EXISTING WIRING FOR NEW LOCATION.
- WIRE EXISTING SOFFIT LIGHT AT REMOVED MUSIC STORAGE ARE TO SWITCH WITH OTHER SOFFIT LIGHT FIXTURES THIS SIDE OF CHAPEL.

AV SYMBOLS LEGEND

- (M) SINGLE MICROPHONE INPUT
 - (CP) CHAPEL AUDIO CONTROL PANEL AND PULPIT CONTROLS
 - (JB) TAPE RECORD / PLAYBACK JACK 3" SINGLE GANG BOX
 - (NS) NETWORK / ETHERNET SWITCH
- FIELD VERIFY AND NOTE FUNCTION OF ALL DEVICES BEFORE DEMOLITION

ELECTRICAL SYMBOLS LEGEND

- [Symbol] LIGHT FIXTURE
- [Symbol] LIGHT FIXTURE WITH EMERGENCY BATTERY PACK
- [Symbol] EXHAUST FAN (MOTOR OUTLET)
- [Symbol] OCCUPANCY SENSOR CEILING MOUNT, ULTRASONIC
- [Symbol] OCCUPANCY SENSOR WALL SWITCH, PASSIVE INFRARED
- \$ SINGLE POLE SWITCH
- [Symbol] DUPLEX RECEPTACLE OUTLET
- [Symbol] GFCI DUPLEX RECEPTACLE OUTLET
- [Symbol] TELEPHONE OUTLET
- [Symbol] DATA OUTLET

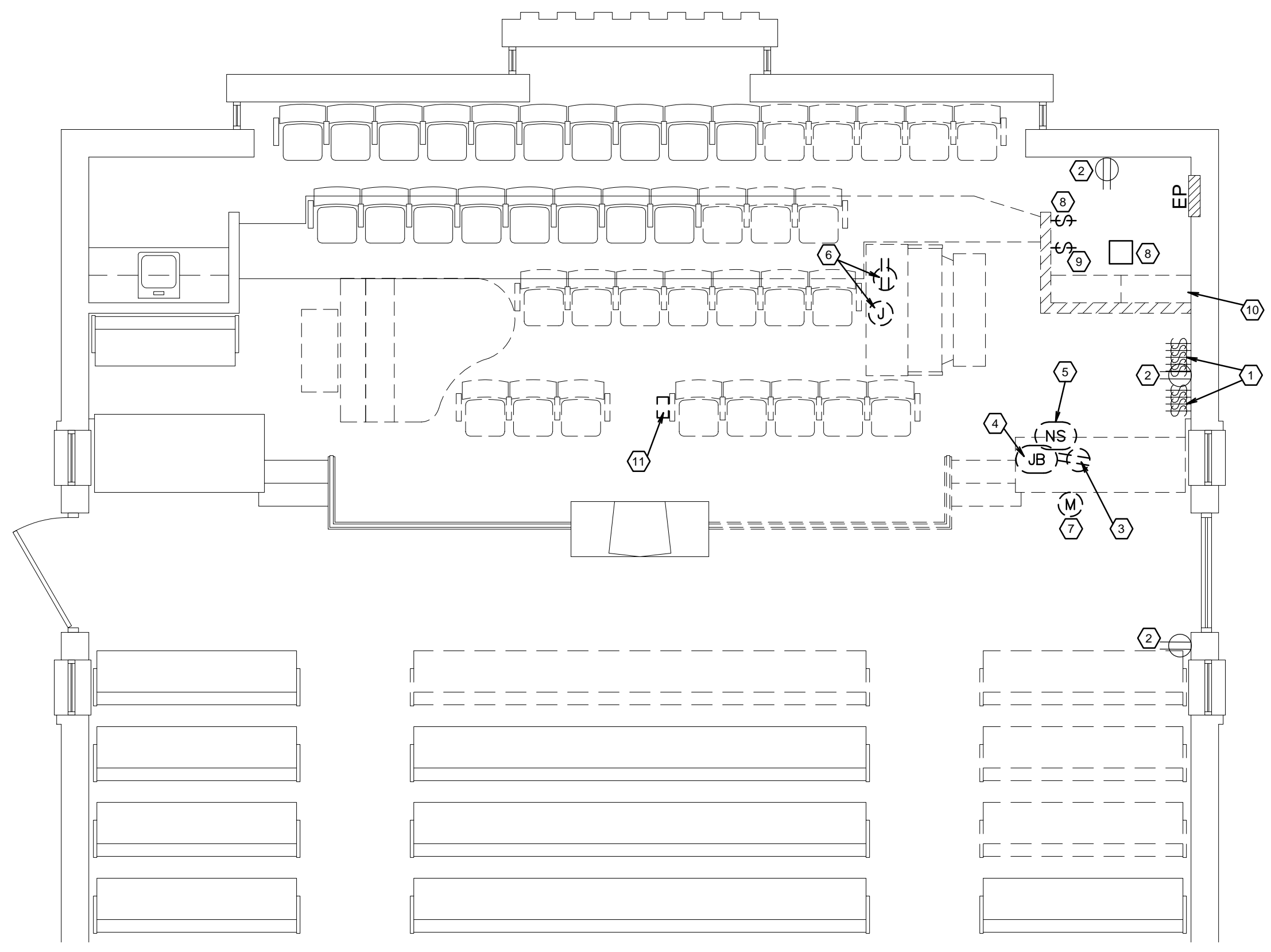

DEMOLITION ROSTRUM ELECTRICAL AND AUDIO VISUAL PLAN 1
 SCALE: 1/4" = 1'-0"

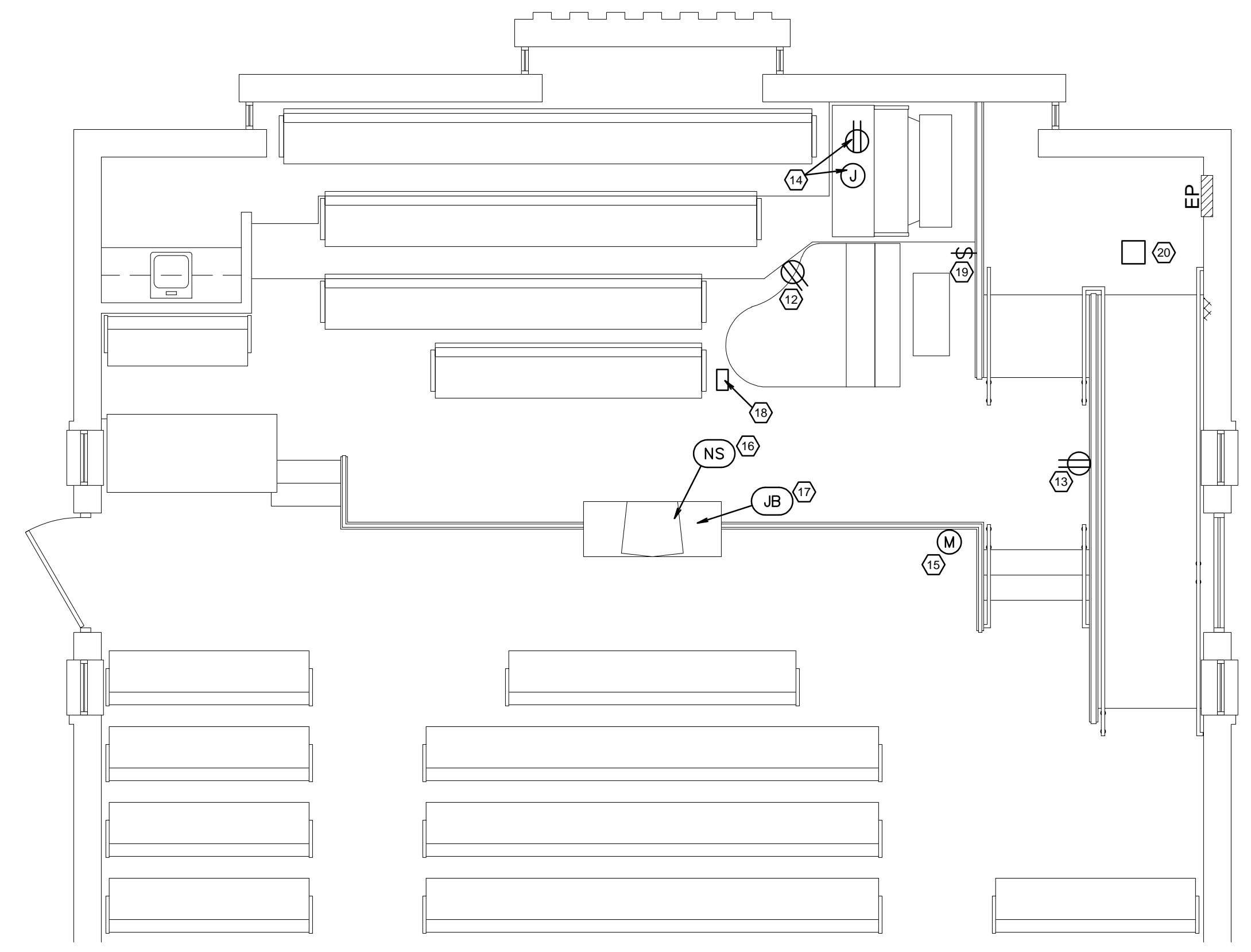

NEW ROSTRUM ELECTRICAL AND AUDIO VISUAL PLAN 2
 SCALE: 1/4" = 1'-0"