



Addendum #2

This Addendum forms a part of the Contract Documents and modifies the original Bidding Documents and/or prior Addenda as noted below. All conditions, requirements, materials, and workmanship are to be as described in the Contract Documents unless specifically stated otherwise. Acknowledge receipt of this Addendum in the space provided on the Bid Form. Failure to do so may subject the Bidder to disqualification.

This Addendum consists of (2) 8 1/2" x 11" sheets, (2) 11" x 17" sheets, and (5) 24" x 36" sheets.

Date	Owner Property Number	Owner Building Number	BHDA Project Number
Fri, 22 Jun 2018	505-1975	Orem UT South FM Group Building #20	1822

Project Designation	Project Address
Cherry Hill 1, 2, 4 Mother's Room Orem UT Cherry Hill Stake	1700 South 400 East Orem, Utah 84058

Copies To

Tom HowellChurch Project Manager
 Nick Cluff.....Church Facilities Manager
 Invited Bidders
 Plan Rooms
 Architect's Consultants

Bid Opening Time	Bid Opening Location
Tue, 26 Jun 2018, at 2:00 pm	Temporary American Fork Project Management Office: Relief Society Room, LDS Meetinghouse 850 North 900 East Salt Lake City, Utah

1. Changes to Prior Addenda

1.01. None.

2. Changes to Procurement and Contracting Requirements

2.01. None.

3. Changes to Specifications

3.01. Section 09 2300 Gypsum Plaster

A. Remove this section from the Specifications.

3.02. Section 22 4216 Commercial Lavatories and Sinks.

- A. Change Serving Area double compartment sink:
 1. S-1 Elkay: Lustertone Stainless Steel LMR3322.
 2. Delete other listed sinks in specification.

4. Changes to Drawings

4.01. Sheet A151 Demolition Reflected Ceiling Plan and Reflected Ceiling Plan

- A. Replace this Sheet with the attached revised Sheet.
- B. Add Jamb Detail for the Accordion Partition.

4.02. Structural Items

- A. See the attached redlines for updates to the plans, including the following:
 - 1. Wall between the Cultural Hall and new restrooms is masonry. Wall needs to be chased on the restroom side main floor level only. See MW3 on the masonry wall schedule.
 - 2. Infill the man-door that is near the folding partition stacking area with masonry. See MW2 on the masonry wall schedule.
 - 3. Wall anchors will be needed to attach the second floor framing to the masonry walls, as with other masonry walls in the project area. Details have been keyed in on the attached plan.
 - 4. New B1 beams will require the bracket shown on Detail 5/S502 for support at the masonry walls. Delete the (2)2x6 columns shown.
 - 5. Floor joists over the remodeled restroom area are running the opposite way from that shown on the plans.

4.03. Sheet E101 Power Plans

- A. Replace this Sheet with the attached revised Sheet.
- B. Miscellaneous revisions, such as the relocation of the existing panel in the Serving Area.

4.04. Sheet E111 Lighting Plans

- A. Replace this Sheet with the attached revised Sheet.
- B. Miscellaneous corrections, such as circuiting instructions for the hallway lights.

4.05. Sheet E112 Sound System Plans

- A. Add this Sheet to the Bid Documents.
- B. Instruction for how to modify the AV system to accommodate the new accordion folding partition.

4.06. Sheet T601 Sound System Schedule, Notes, Detail and Diagram

- A. Add this Sheet to the Bid Documents.
- B. Instruction for how to modify the AV system to accommodate the new accordion folding partition.

End of Addendum #2

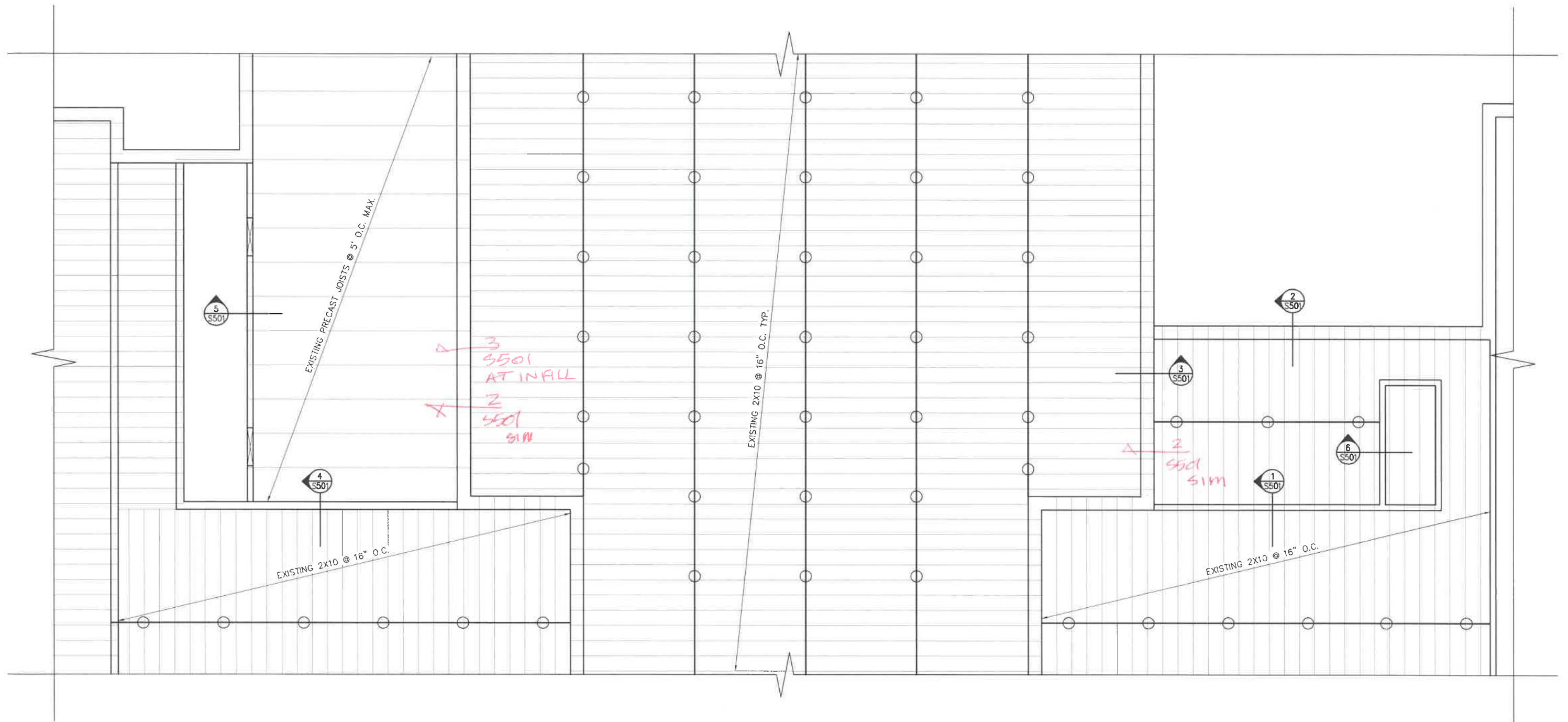

MAIN FLOOR FRAMING PLAN \bigcirc — 3/16"=1'-0"

NAMF

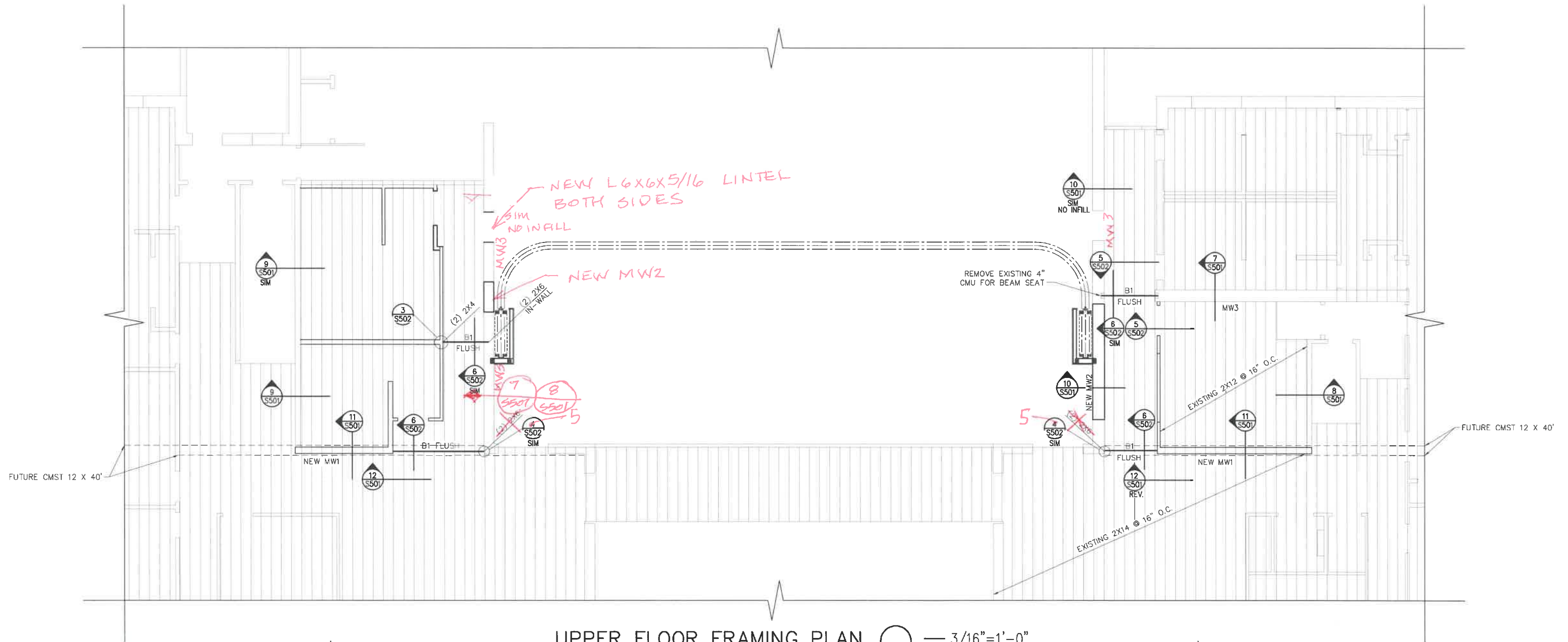

UPPER FLOOR FRAMING PLAN ○ — 3/16"=1'-0"
 NAME _____

#	DATE	DESCRIPTION
3	22 Jun 2018	Address #2
2	20 Jun 2018	Address #1
1	13 Jun 2018	BD Documents

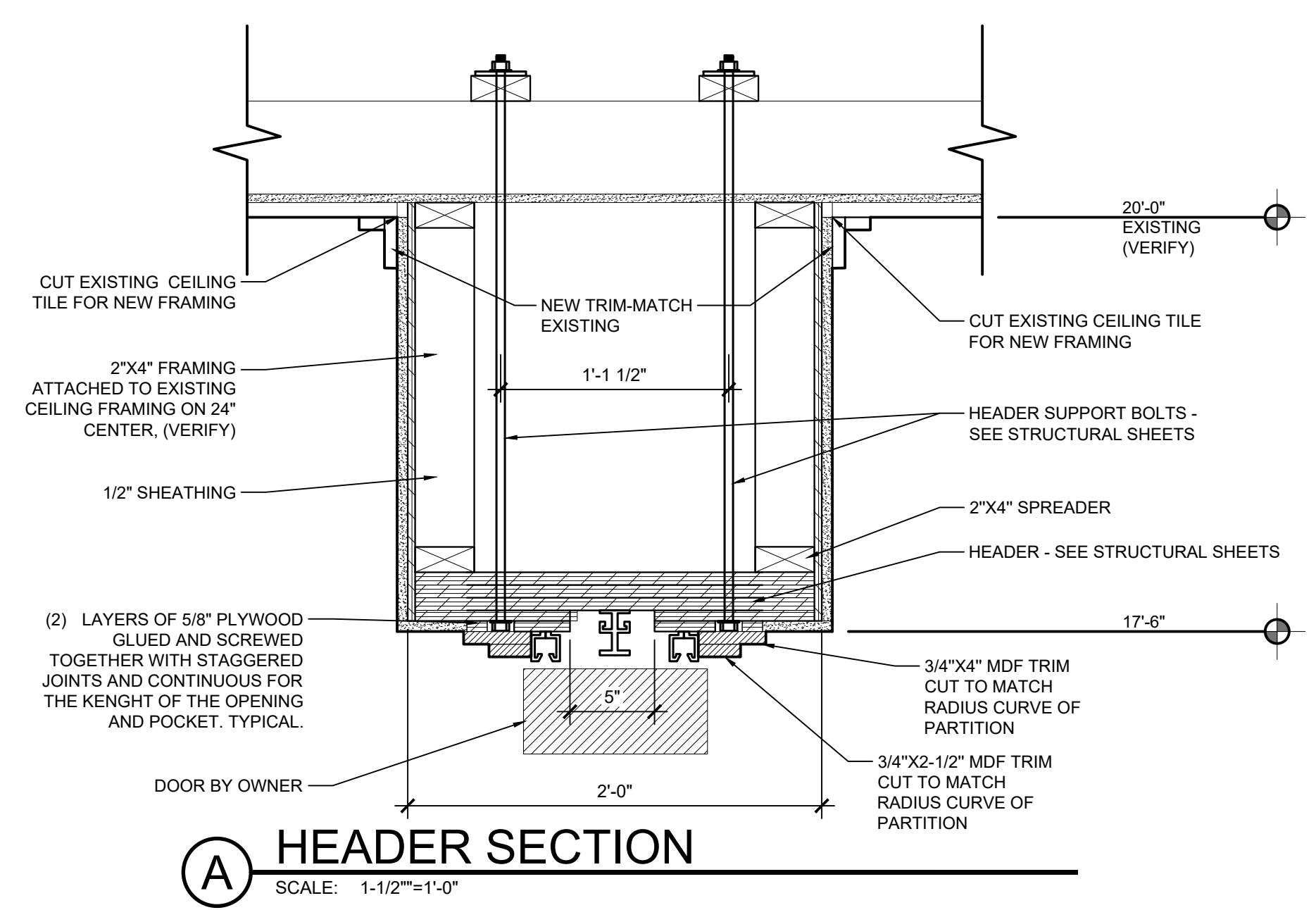

A HEADER SECTION
SCALE: 1-1/2"=1'-0"

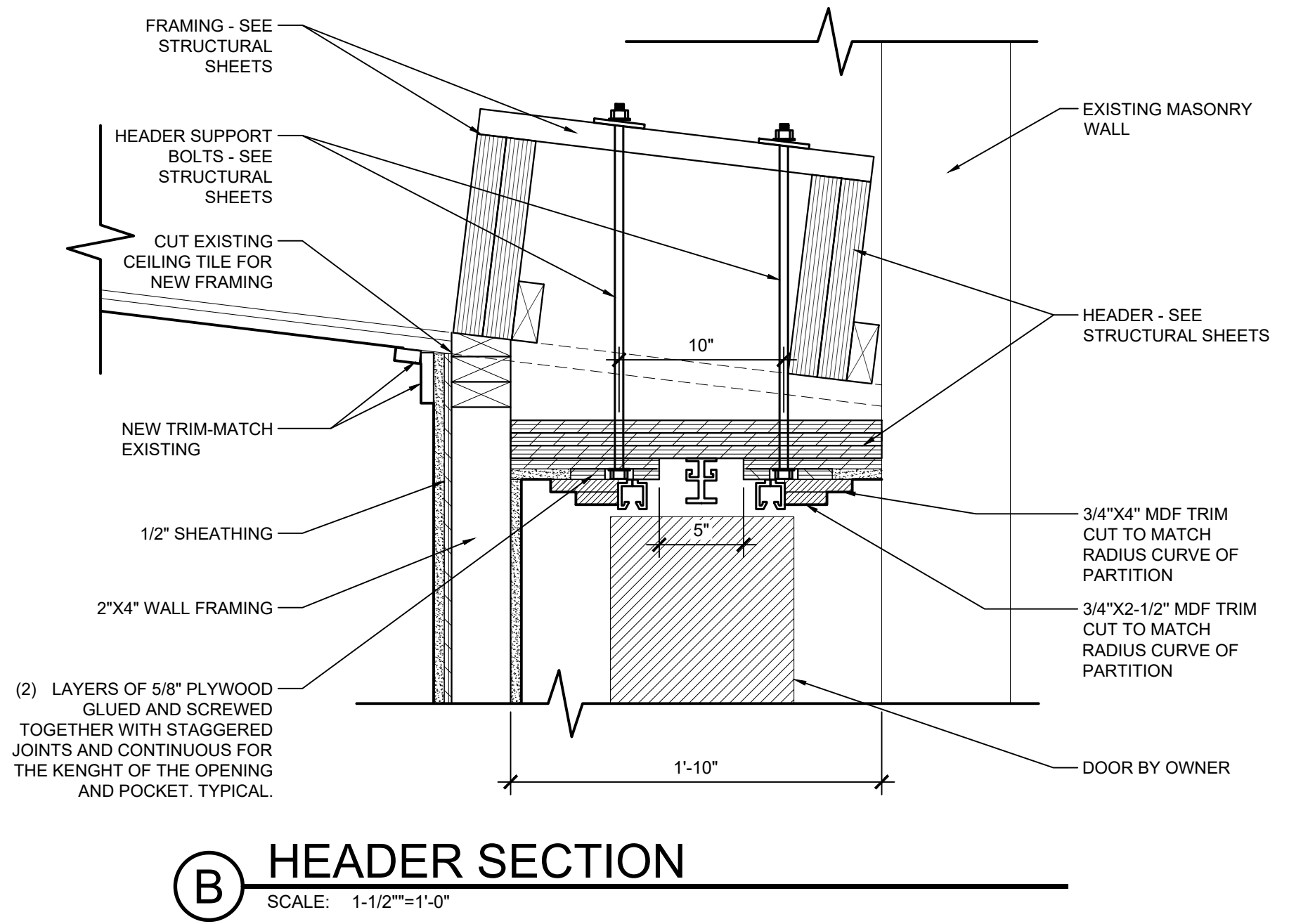

B HEADER SECTION
SCALE: 1-1/2"=1'-0"

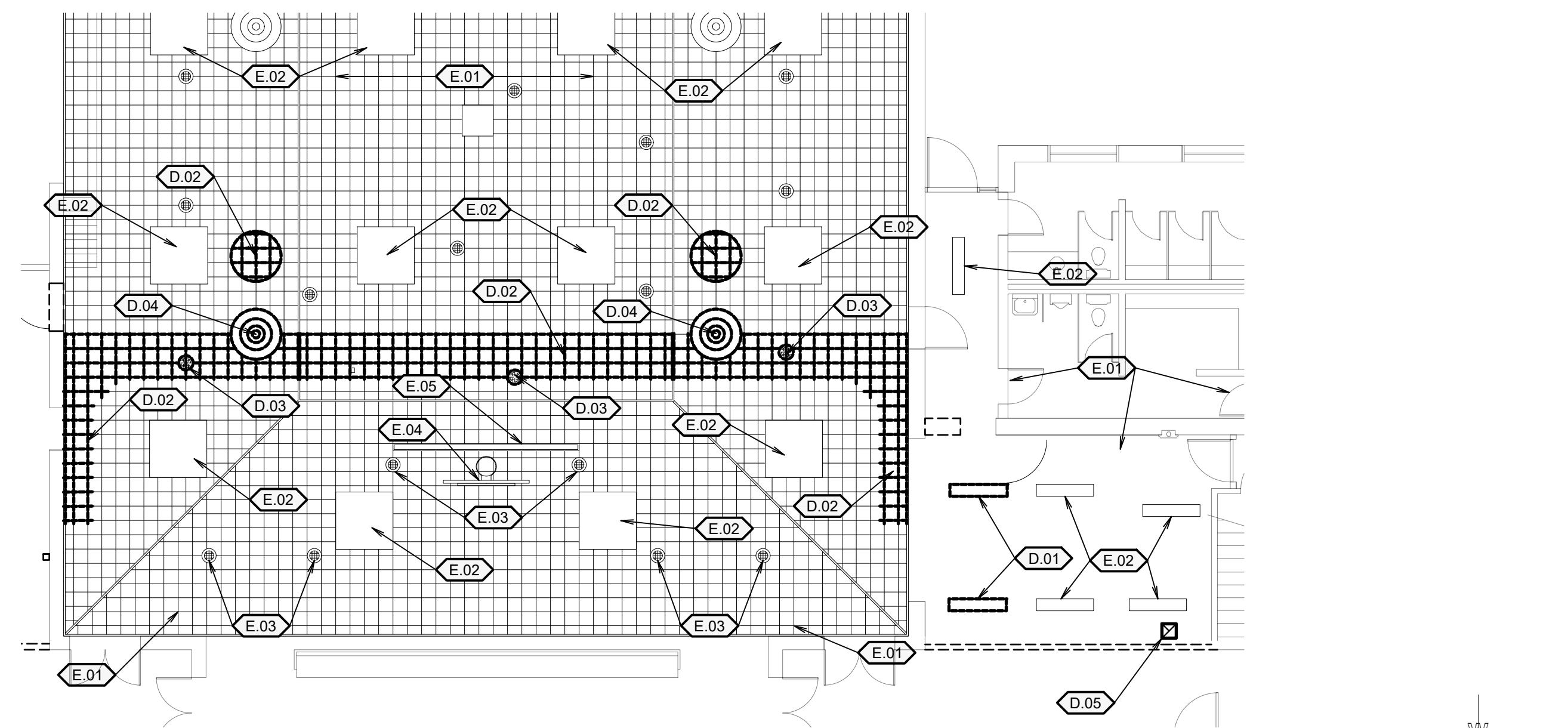

1 DEMOLITION REFLECTED CEILING PLAN
SCALE: 1/4"=1'-0"

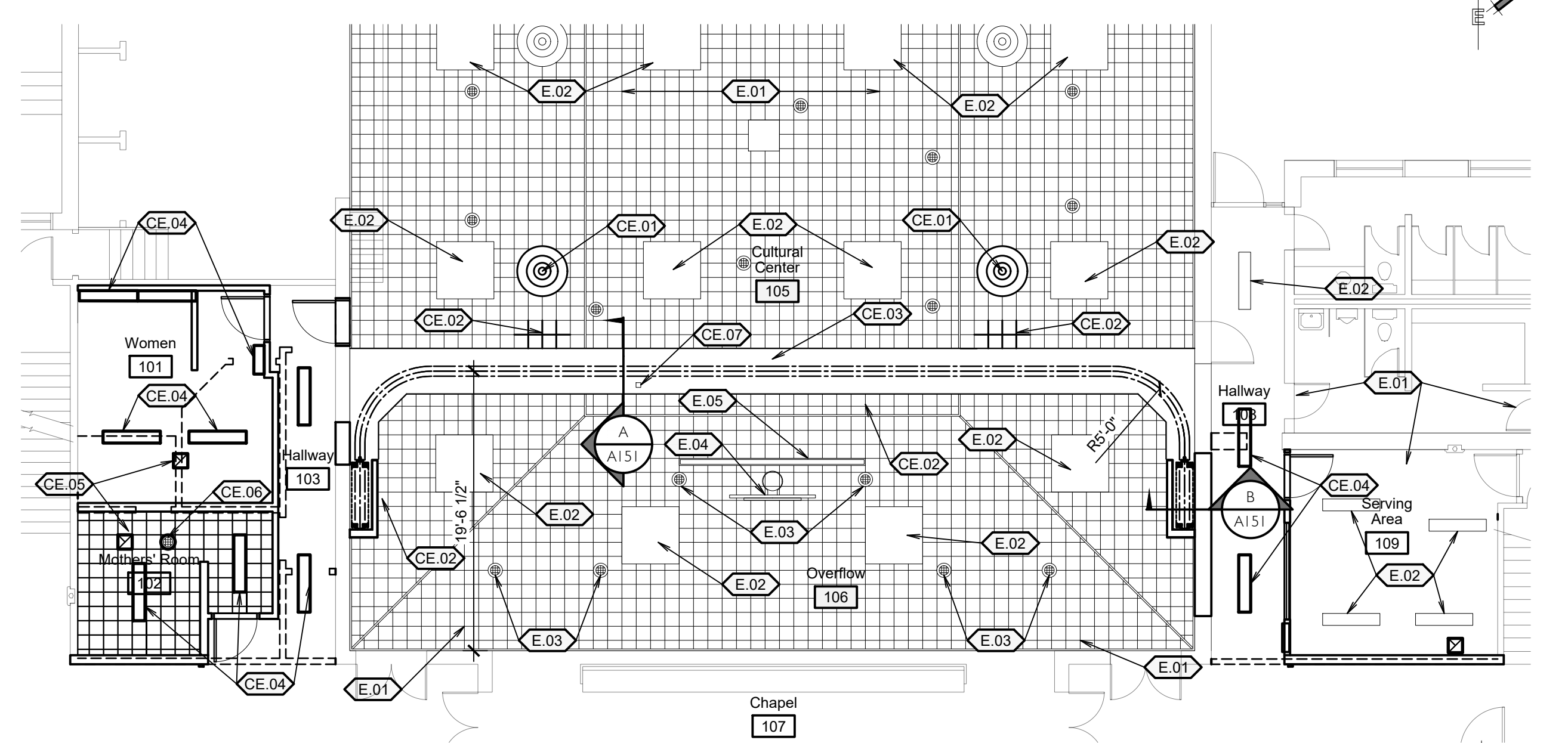

2 REFLECTED CEILING PLAN
SCALE: 1/4"=1'-0"

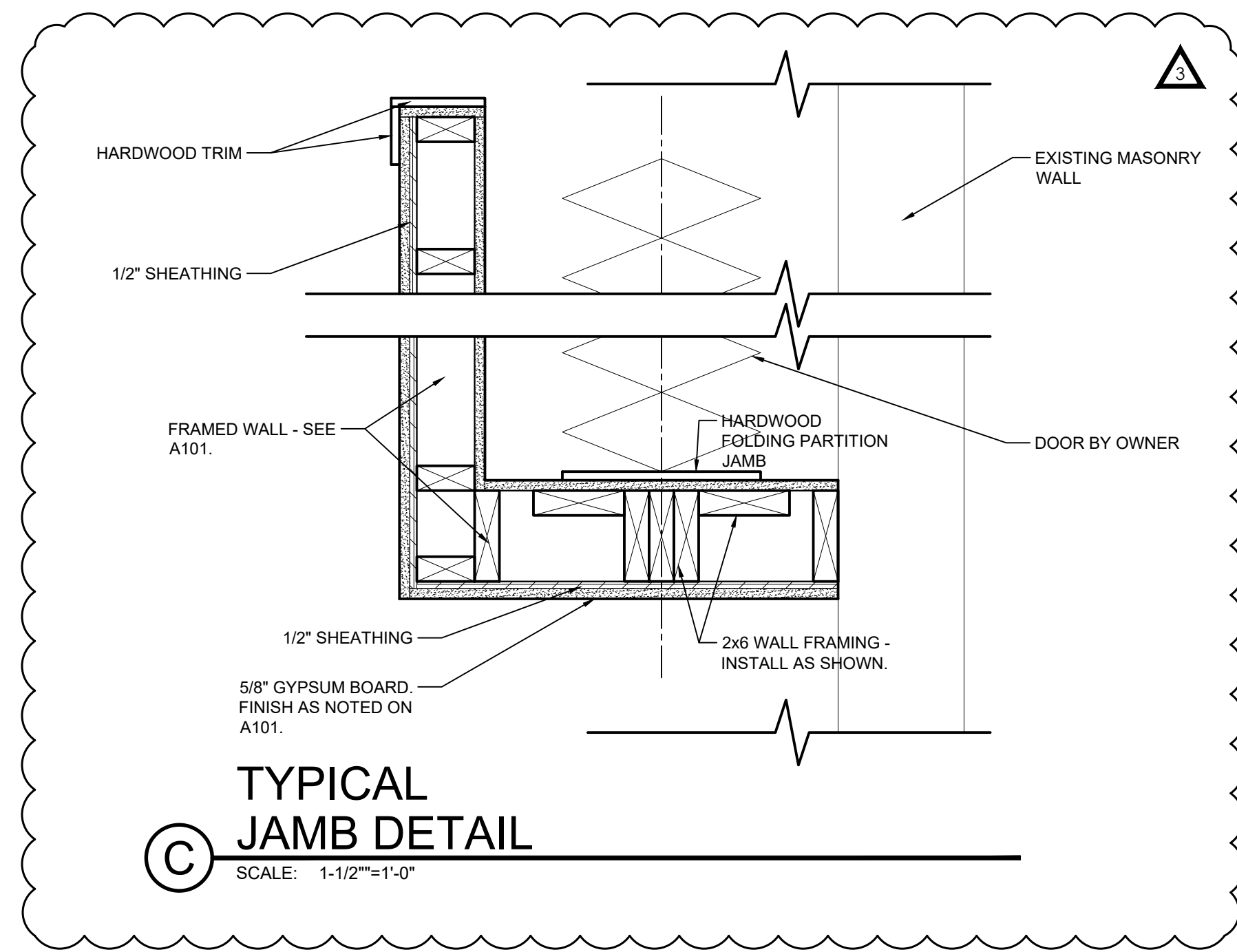

C TYPICAL JAMB DETAIL
SCALE: 1-1/2"=1'-0"

Keyed Notes

EXISTING ITEM NOTES

- E.01 Existing item to remain.
- E.02 Existing light to remain. See Electrical Sheets.
- E.03 Existing speaker to remain. See Electrical Sheets.
- E.04 Existing basketball standard to remain.
- E.05 Existing projection screen to remain.

DEMOLITION NOTES

- D.01 Remove existing light fixture. See Electrical Sheets
- D.02 Remove existing ceiling tiles as necessary for new construction.
- D.03 Remove existing speaker.
- D.04 Remove diffuser and salvage for reinstallation. See Mechanical Sheets
- D.05 Remove existing exhaust fan for replacement.

CEILING NOTES

- CE.01 New location of salvaged diffuser. See Mechanical Sheets.
- CE.02 Repair ceiling where item was removed or modifications were made for new construction.
- CE.03 Header for accordion partition. See A/A151 and B/A151.
- CE.04 New light. See Electrical Sheets.
- CE.05 New exhaust fan. See Mechanical Sheets.
- CE.06 New speaker. Connect to existing Mothers Room speaker wiring.
- CE.07 Sensor for speaker controls. See Electrical Sheets.

General Notes

- A. The contractor shall verify all existing conditions prior to bidding.
- B. All noted items are new unless noted otherwise.
- C. This and any other demolition drawings are not intended to be all-inclusive, nor to define the scope of all demolition work required for this project. Demolition drawings are shown only to aid the contractor in preparing his bid and performing the work. Contractor shall examine all contract documents and visit the site during bidding as required to determine the total extent and scope of the demolition portion of this work. All items that are not required to remain shall be of the demolition work whether shown specifically or not. Contractor shall be responsible for all demolition work required to carry out the work as shown in the contract documents.
- D. Protect salvaged elements during construction.
- E. Properly prepare all ceiling surfaces to receive new finishes prior to installation of new finishes.
- F. New ceiling tile shall be supplied and installed by contractor and shall match existing.

PROJECT FOR:

THE CHURCH OF JESUS CHRIST OF LATTER-DAY SAINTS

1700 South 400 East, Orem, Utah
 801.571.0010
 801.571.0303
 888.571.0010

Cherry Hill 1, 2, 4 Mothers Room and Accordion Partition Orem UT Cherry Hill Stake

1700 South 400 East, Orem, Utah
 801.571.0010
 801.571.0303
 888.571.0010

SHEET TITLE: DEMOLITION REFLECTED CEILING PLAN AND REFLECTED CEILING PLAN

A151

File Name: P:\2018\20180192\Drawings\3Sheet\92E101.dwg Last Plotted: 2018/06/20 @ 4:12 PM By: rochelle

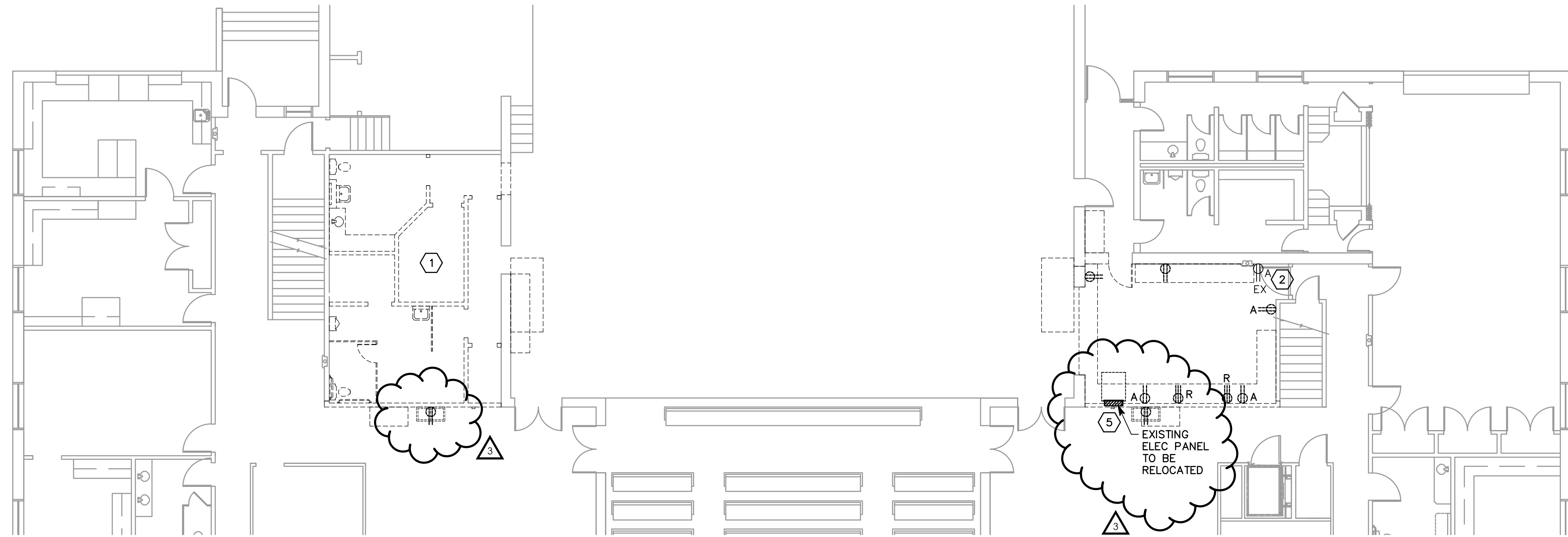

1 DEMOLITION POWER PLAN
1/8" = 1'-0"

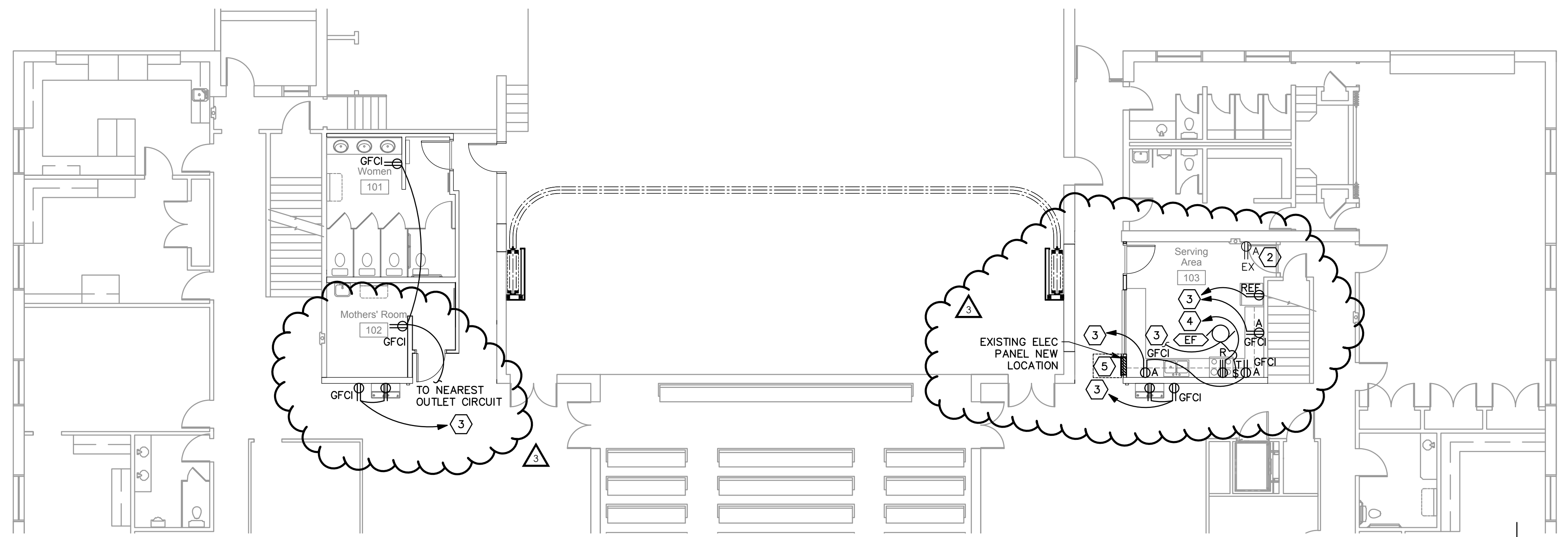

2 NEW POWER PLAN
1/8" = 1'-0"

SHEET KEYNOTES

1. REMOVE EXISTING ELECTRICAL IN THIS AREA.
2. CHANGE TO GFCI.
3. TO EXISTING 20/1 CIRCUIT BREAKER.
4. TO EXISTING 50/2 CIRCUIT BREAKER WITH 3#6, #10 GROUND.
5. RE-LOCATE EXISTING LOAD CENTER. EXTEND FEEDER TO NEW LOCATION. ASSUME 4#2, #8GR (COPPER WIRING).

PLOTTED:

#	DATE	DESCRIPTION
3	22 Jun 2018	As Issued #2
2	20 Jun 2018	As Issued #1
1	13 Jun 2018	80 Documents



STAMP:
L. G. HINKLEY ARCHITECTS
65 E. Widworth Park Dr., Ste. 205
Draper, Utah 84020
Phone: 801.571.0010
Fax: 801.571.0393
Toll Free: 888.571.0010
bharchitects.com

PROJECT FOR:
THE CHURCH OF JESUS CHRIST OF LATTER-DAY SAINTS

Cherry Hill 1, 2, 4 Mothers Room and Accordion Partition
Orem UT Cherry Hill Stake
1700 South 400 East
Orem, Utah

DATE: 13 Jun 2018
BID#A PROJECT #: 1822
PROPERTY #: 505-1975
PLAN SERIES: D/G

SHEET TITLE:
POWER PLANS

SHEET:
E101

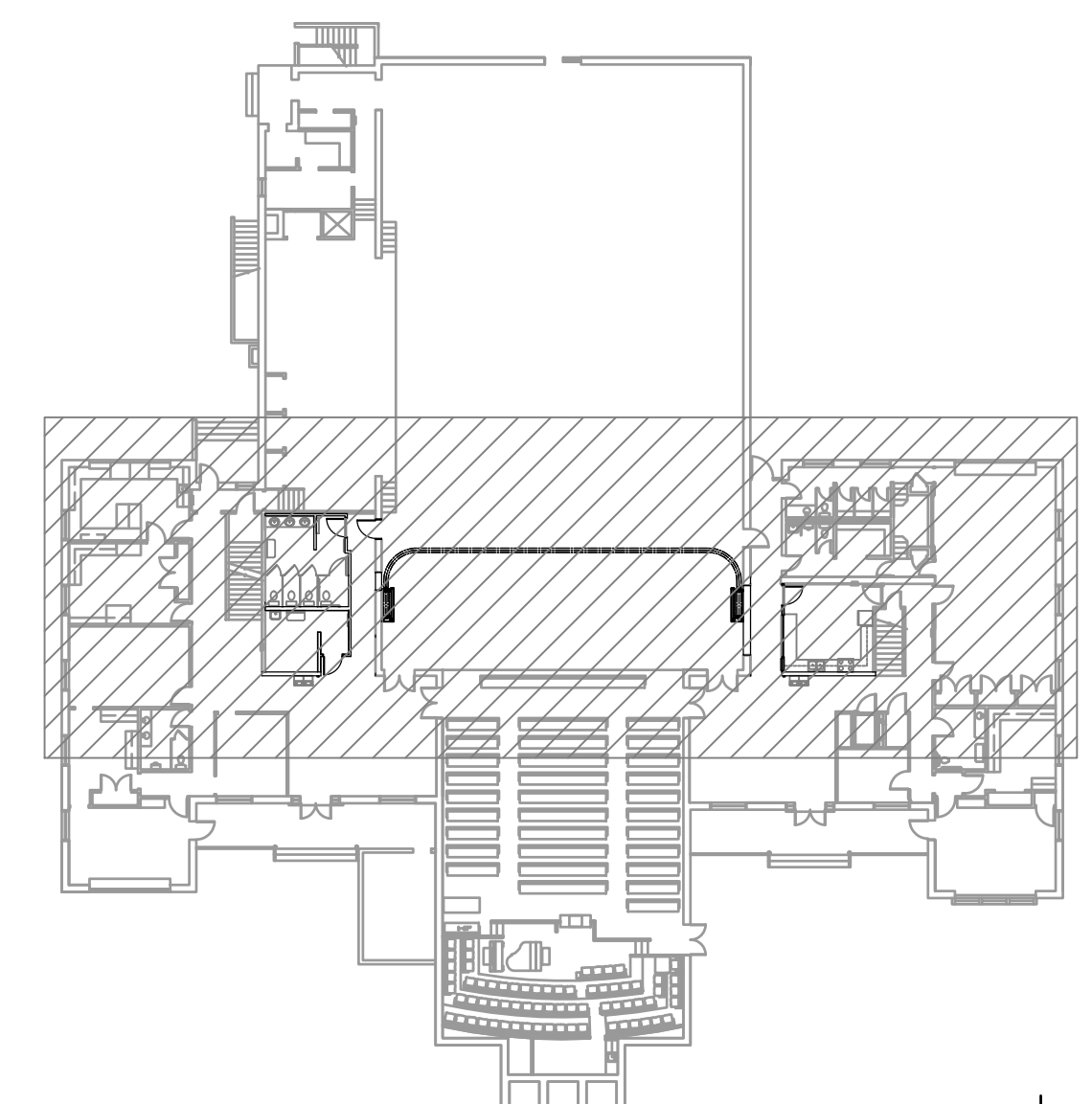

A KEY PLAN
1" = 30'-0"

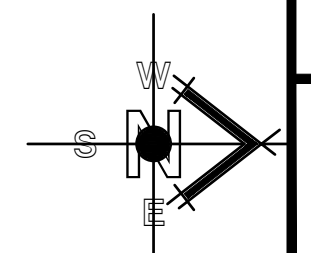

File Name: P:\2018\20180192\Drawings\3Sheet\92E111.dwg Last Plotted: 2018/06/20 @ 4:12 PM By: rachel

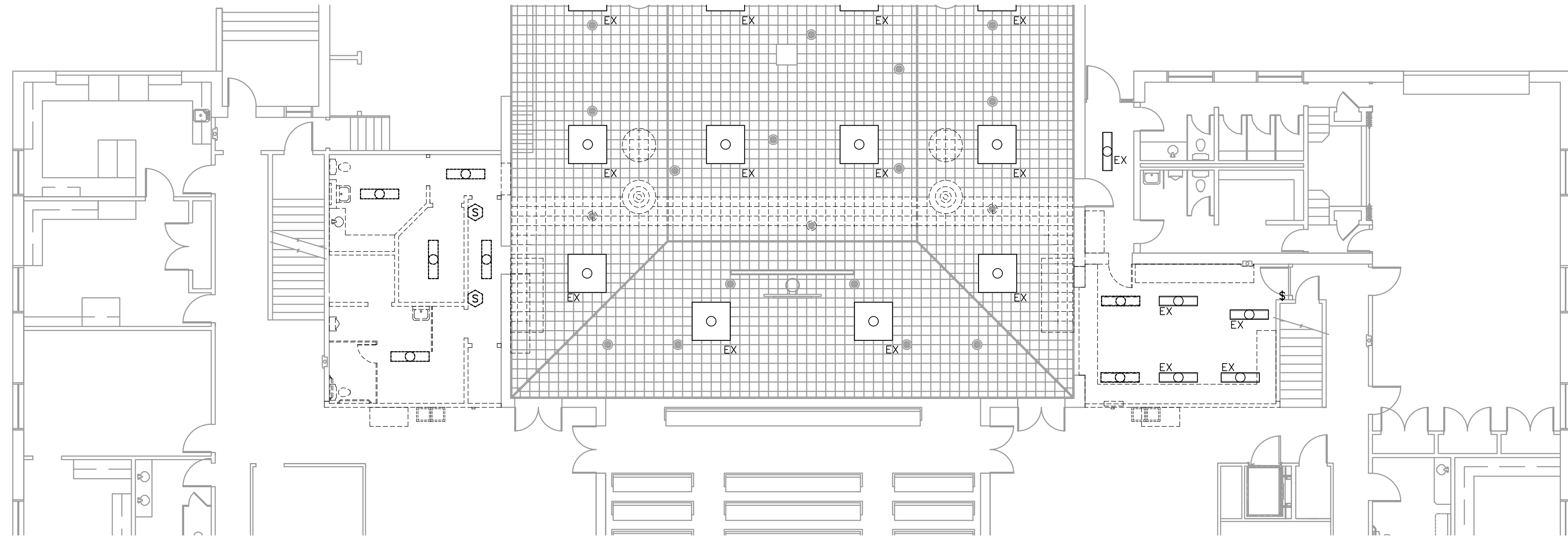

1 DEMOLITION LIGHTING PLAN
1/8" = 1'-0"

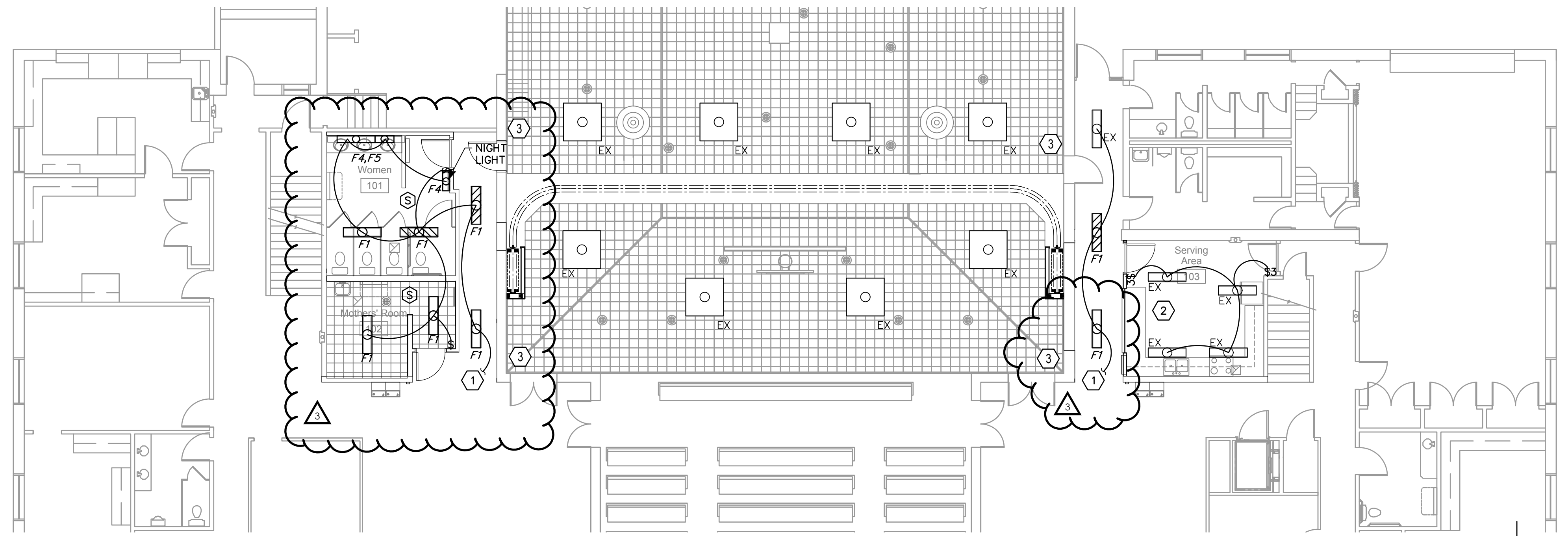
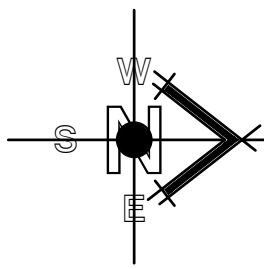
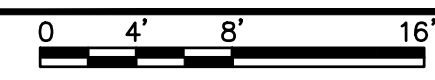

2 NEW LIGHTING PLAN
1/8" = 1'-0"

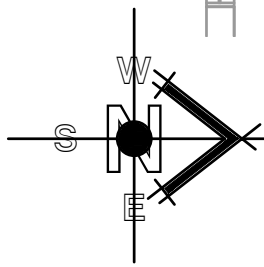
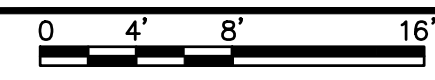

FIXTURE SCHEDULE						
TYPE	NAME	MANUFACTURER CATALOG NUMBER	LOAD (VA)	LAMPS TYPE	MOUNTING	REMARKS
F1	DAY-BRITE METALUX H.E. WILLIAMS LSI LITHONIA COLUMBIA	OWN232-UNV-1/2-EB WN-232A-UNV-GE-GE232MAXLULTRA-U 17-4-LS5/BXX-A-DIM-UNV WNA10-232-SSOLR-UE SB232 MVOLT APLP AWN-232	56	2-28W T8 3000K	SURFACE	4'x10" FIXTURE WITH WRAP AROUND ACRYLIC LENS. *ELECTRONIC BALLAST SEE SPEC. 265100
F4	DAY-BRITE METALUX DECO LSI LITHONIA COLUMBIA	CD117W-UNV-1/1-EB BE117-UNV-GE-GE117MAXPLULTRA-U DWB-LED-D-2-22-UNV-DM WB117-SSOLR-UE WP117 MVOLT APLP WAL2-117	20	1-28W T8 3000K	WALL	2" WALL MOUNTED VANITY FIXTURE WITH ACRYLIC DIFFUSER. *ELECTRONIC BALLAST SEE SPEC. 265100 MOUNT AT CEILING
F5	DAY-BRITE METALUX DECO LSI LITHONIA COLUMBIA	CD132W-UNV-1/1-EB BE132-UNV-GE-GE132MAXPLULTRA-U DWB-LED-D-4-45-UNV-DM WB132-SSOLR-UE WP132 MVOLT APLP WAL4-132	28	1-28W T8 3000K	WALL	4" WALL MOUNTED VANITY FIXTURE WITH ACRYLIC DIFFUSER. *ELECTRONIC BALLAST SEE SPEC. 265100 MOUNT ABOVE MIRRORS AT 7'-0". SEE SHEET A408

SHEET KEYNOTES

- TO EXISTING CIRCUIT SERVING FOYER. CONTROL WITH FOYER LIGHTING.
- ADJUST LOCATIONS OF EXISTING LIGHTING TO MATCH LAYOUT SHOWN HERE.
- Re-wire existing low-voltage lighting system and provide new wiring and switches as necessary to modify the controls of the Cultural Center and Overflow lights as follows:
 - Overflow lights shall be on one switch, adjacent to double doors into the Foyers.
 - Cultural Center lights shall be switched in banks similarly to the current layout, with all lights in the Cultural Center switched at Door 105 and the existing door into the Cultural Center from Hallway 108.
 - All other existing switches in the Cultural Center shall be modified as necessary to work in conjunction with the new switching indicated in notes 3.a. and 3.b.
 - Because the existing walls are masonry and there is a crawl space below the Cultural Center Floor, minor amounts of surface-mounted conduit to the new switches indicated in note 3.b. will be allowed.

PLOTTED:

DATE	DESCRIPTION	BY	APP'D
13 Jun 2018	1822		
20 Jun 2018	Address #1		
22 Jun 2018	Address #2		
13 Jun 2018	80 Documents		

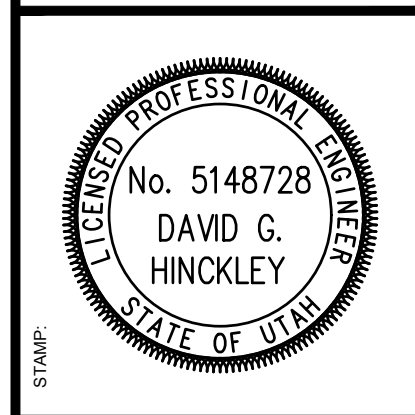

65 E. Widworth Park Dr., Ste. 205 Phone: 801.571.0010
 Draper, Utah 84020 Fax: 801.571.0933
 b1barchitects.com Toll Free: 888.571.0010

PROJECT FOR:
THE CHURCH OF JESUS CHRIST OF LATTER-DAY SAINTS

Cherry Hill 1, 2, 4 Mothers Room and Accordion Partition
 Orem UT Cherry Hill Stake
 1700 South 400 East
 Orem, Utah
 B1CA PROJECT #: 1822
 PLAN SERIES: D/G
 PROPERTY #: 505-1975

SHEET TITLE:
LIGHTING PLANS

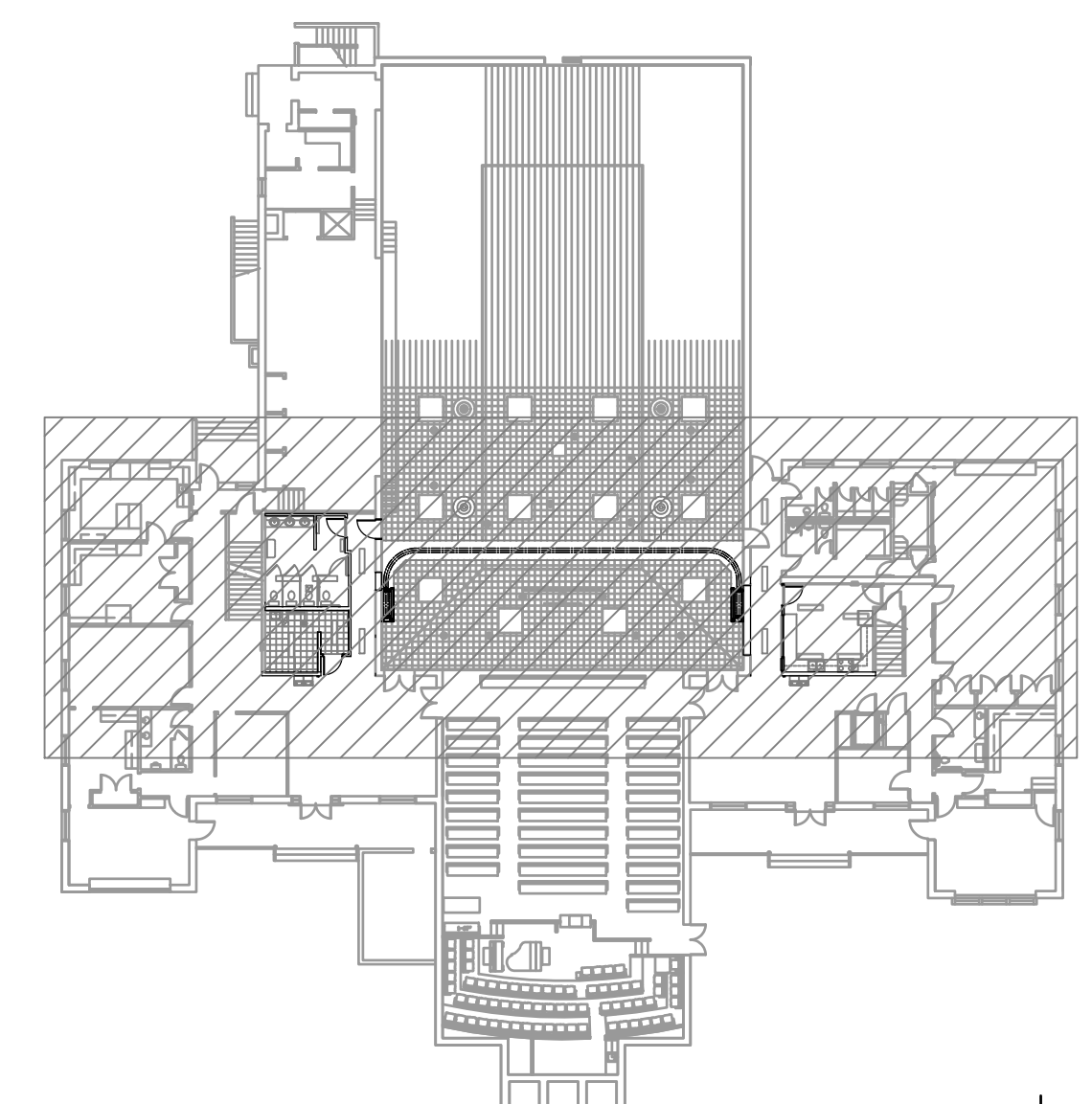

A KEY PLAN
1" = 30'-0"

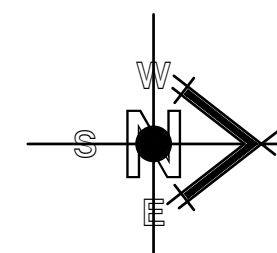

SHEET:
E111

File Name: P:\2018\20180192\Drawings\3Sheet\92E112.dwg Last Plotted: 2018/06/20 @ 11:27 AM By: sjt

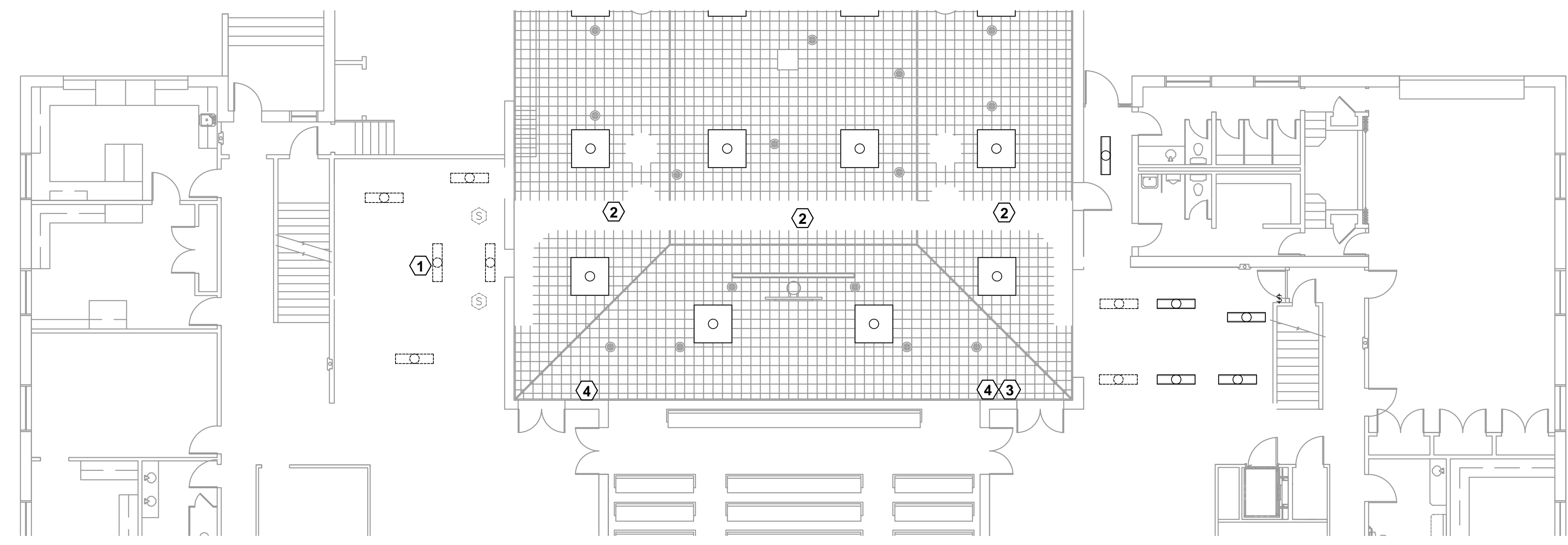

1 DEMOLITION SOUND SYSTEM PLAN
1/8" = 1'-0"

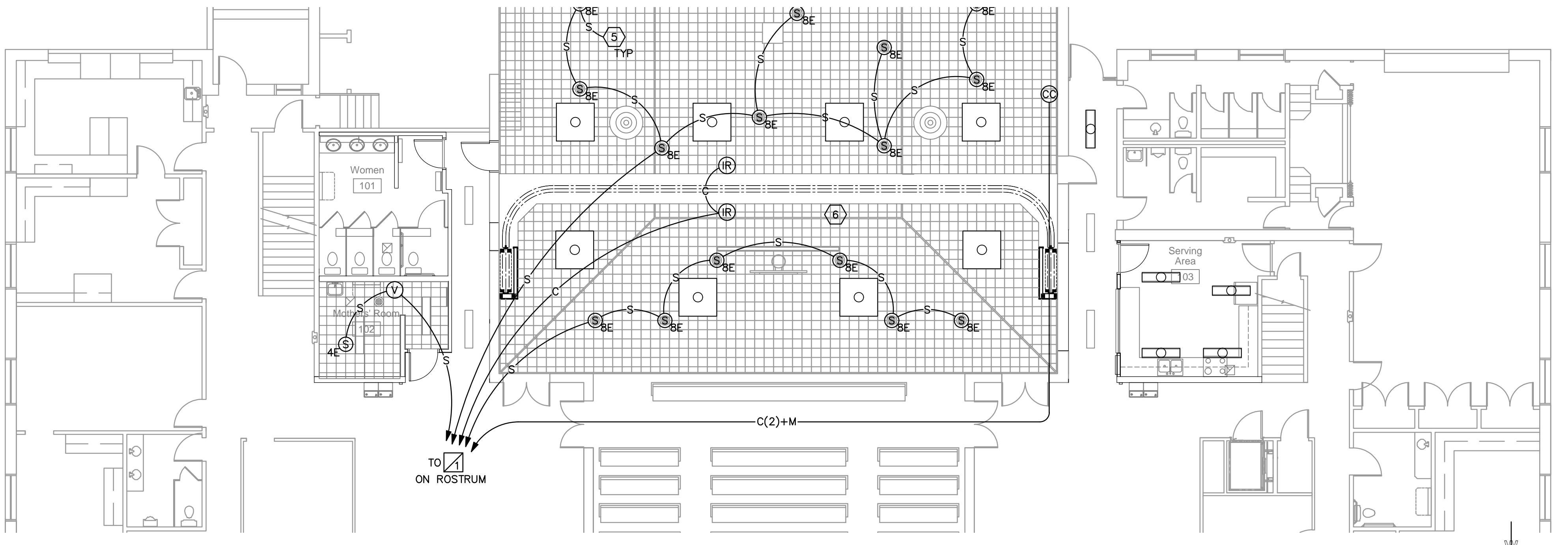
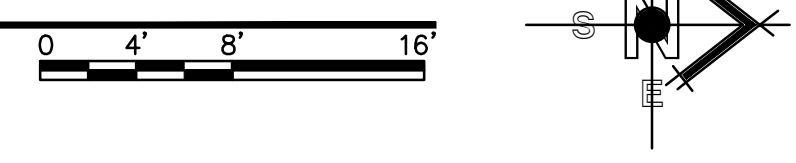

2 NEW SOUND SYSTEM PLAN
1/8" = 1'-0"

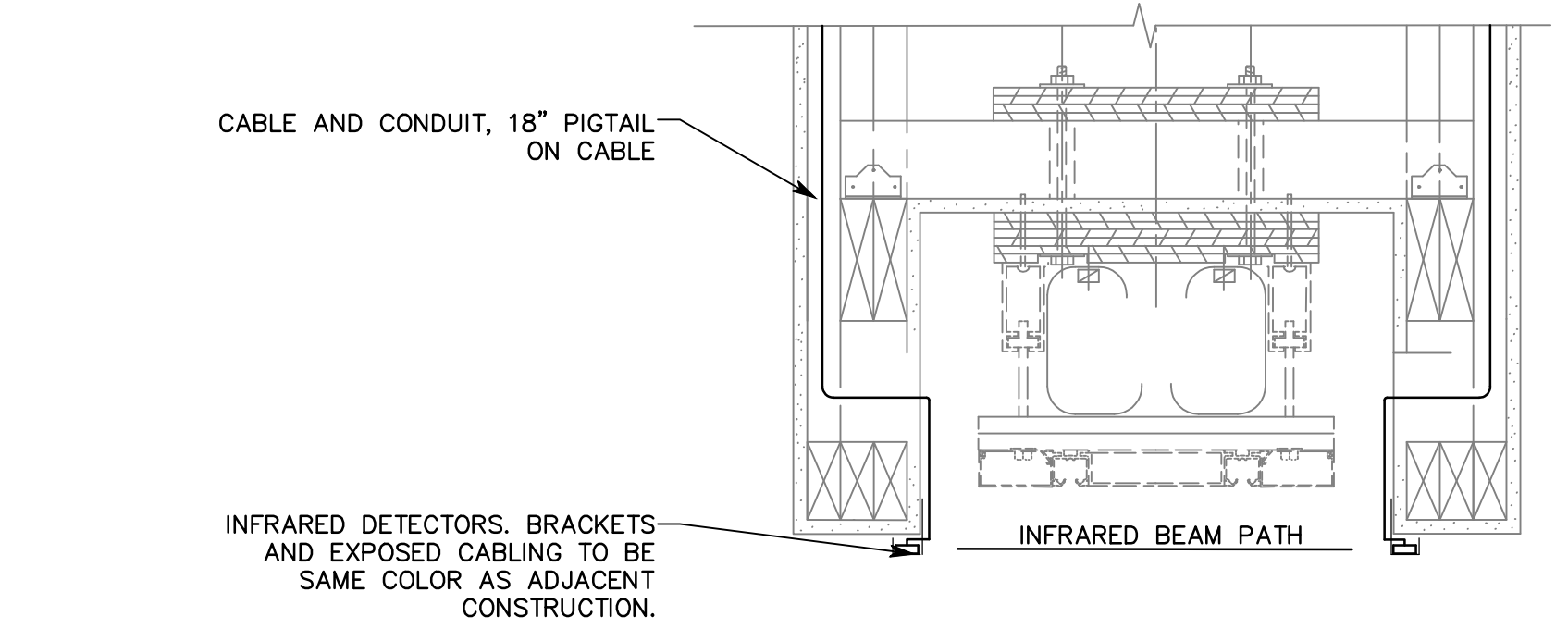
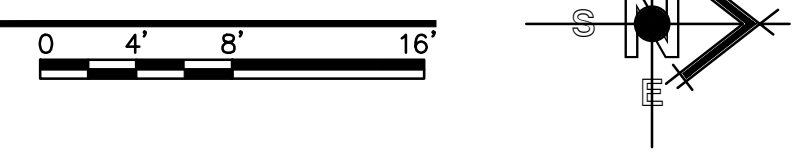

3 INFRARED SENSOR MOUNTING DETAIL
NO SCALE

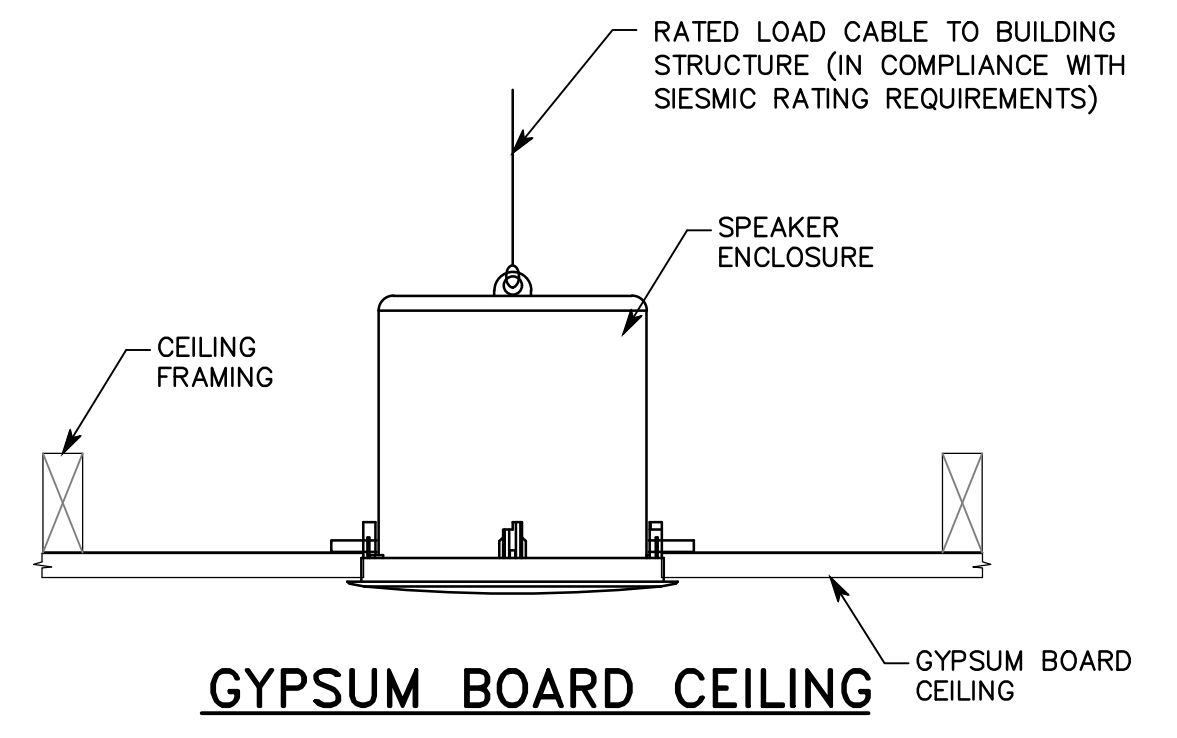

4 CEILING SPEAKER INSTALLATION DETAIL
NO SCALE

SHEET KEYNOTES

1. CAREFULLY REMOVE AND STORE 4" SPEAKER AND BACK CAN.
2. REMOVE EXISTING SPEAKER AND DELIVER TO OWNER.
3. CAREFULLY REMOVE AND STORE EXISTING CULTURAL CENTER AUDIO CONTROL PANEL. PATCH WALL. DELIVER TO SOUND INSTALLER FOR RE-INSTALLATION.
4. DO NOT DISTURB EXISTING TV JACK.
5. TO ADDITIONAL EXISTING CULTURAL CENTER SPEAKERS.
6. RE-ROUTE CULTURAL CENTER SPEAKERS AS SHOWN TO CREATE TWO SPEAKER ZONES.

Entire Sheet added to Drawings.

ELECTRICAL EQUIPMENT LIST

SYM	DESCRIPTION	QTY	ACCEPTABLE TYPES
④ _{4E}	4" RECESSED SPEAKER ENCLOSURE	1	RE-INSTALL SALVAGED ENCLOSURE
④ _{8E}	8" RECESSED SPEAKER ENCLOSURE, EXISTING	0	
Ⓥ	3" DEEP SINGLE GANG BOX MOUNTED RECESSED AT ELECTRICAL SWITCH HEIGHT	0FP	
Ⓡ	3" DEEP DOUBLE GANG BOX MOUNTED RECESSED IN PARTITION HEADER	0FP	SEE DETAIL, THIS SHEET
ⒸⒸ	3.5" DEEP TRIPLE GANG BOX, ORIENTED SIDWAYS, MOUNTED AT +5'-0" AFF	0FP	
Ⓛ	SOUND EQUIPMENT CABINET, EXISTING	0	

MANUFACTURER'S NAMES AND TELEPHONE NUMBERS ARE LOCATED IN THE SPECIFICATIONS
A/R = AS REQUIRED. SEE DRAWINGS FOR QUANTITIES REQUIRED.
0FP = OBTAIN FROM PLANS. SEE DRAWINGS FOR QUANTITIES REQUIRED.

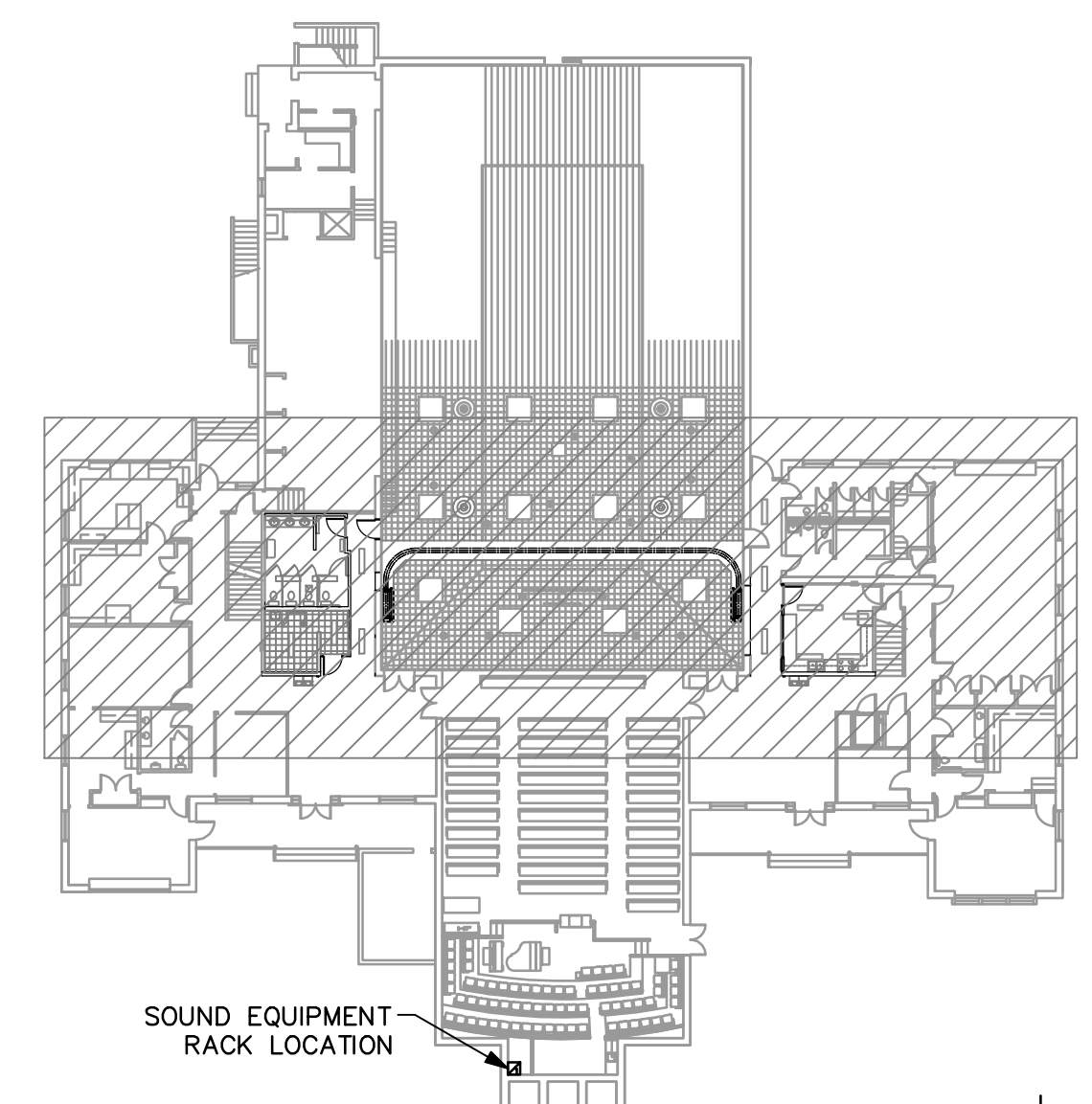

A KEY PLAN
1" = 30'-0"

PLOTTED:

#	DATE	DESCRIPTION
3	22 Jun 2018	As Shown #2
2	20 Jun 2018	As Shown #1
1	13 Jun 2018	80 Documents

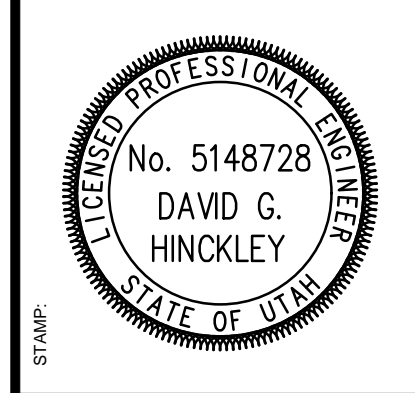

PROJECT FOR:
THE CHURCH OF JESUS CHRIST OF LATTER-DAY SAINTS

45 E. Wadsworth Park Dr., Ste. 205 Phone: 801.571.0010
Draper, Utah 84020 Fax: 801.571.0393
bbaarchitects.com Toll Free: 888.571.0010

PROPERTY #:
505-1975

Cherry Hill 1, 2, 4 Mothers Room and Accordion Partition and Cherry Hill Stake
1700 South 400 East
Orem, Utah
BHA PROJECT #:
1822
DATE:
13 Jun 2018
PLAN SERIES:
D/G

SHEET TITLE:
SOUND SYSTEM PLANS

SHEET:
E112

File Name: P:\2018\20180192\Drawings\3Sheet\92T601.dwg Last Plotted: 2018/06/20 @ 12:23 PM By: sjt

SOUND SYSTEM EQUIPMENT LIST

SYM	DESCRIPTION	QTY	ACCEPTABLE TYPES
(V)	VOLUME CONTROL MODULE	0FF	EMTECH MSC-V10
(IR)	INFRARED DETECTORS, COVER CABLE W/ LIGHT COLORED TUBING	0FF	IME RMI-IR3
(CC)	CULTURAL CENTER AUDIO CONTROL PANEL	0FF	RE-INSTALL SALVAGED PANEL
MIXER	DIGITAL MIXER, EXISTING	0	IME 884+
EQ	DIGITAL SIGNAL PROCESSOR, EXISTING	0	IME 626
PA	POWER AMPLIFIER, EXISTING	0	
(S) _{4E}	SPEAKER, 4" W/ TRANSFORMER, EXISTING	0FF	RE-INSTALL SALVAGED SPEAKER
(S) _{8E}	SPEAKER, 8" W/ TRANSFORMER, EXISTING	0	
C(X)	CONTROL CABLE, WHITE JACKET (X) INDICATES NUMBER OF CABLES, IF MORE THAN ONE	A/R	BELDEN 1872A WEST PENN 4246 LIBERTY 24-4P-L6-EN OR AS APPROVED BY CONSULTANT
M(X)	MICROPHONE CABLE, (X) INDICATES NUMBER OF CABLES, IF MORE THAN ONE	A/R	LIBERTY 22-1P-EZ BELDEN 9451 WEST PENN 454 OR AS APPROVED BY CONSULTANT
S(X)	SPEAKER CABLE, (X) INDICATES NUMBER OF CABLES, IF MORE THAN ONE	A/R	BELDEN 8471 WEST PENN 225 LIBERTY 16-2C-GRY OR AS APPROVED BY CONSULTANT

MANUFACTURER'S NAMES AND TELEPHONE NUMBERS ARE LOCATED IN THE SPECIFICATIONS
A/R = AS REQUIRED. SEE DRAWINGS FOR QUANTITIES REQUIRED.
0FF = OBTAIN FROM PLANS. SEE DRAWINGS FOR QUANTITIES REQUIRED.

GENERAL PROJECT NOTES

- NO CHANGES SHALL BE MADE WITHOUT THE PROJECT ACOUSTICAL AND TECHNOLOGY CONSULTANT'S WRITTEN CONSENT.
- SECURE ALL NEW LOUDSPEAKER ASSEMBLIES WITH SEISMIC RESTRAINTS.
- UNLESS OTHERWISE NOTED, MODULES SHALL BE PURCHASED FROM MANUFACTURER LISTED, NOT CUSTOM-MADE. COLOR OF INSERTS AND COVER PLATES TO MATCH ELECTRICAL DEVICES.
- RE-PROGRAM MIXER AND EQUALIZER FOR SECOND DOOR SENSOR. COORDINATE WITH CONSULTANT REGARDING DESIRED CONFIGURATION AS NEEDED.

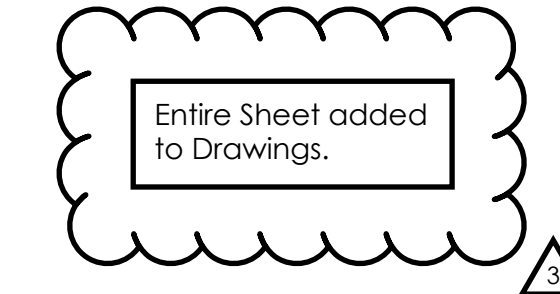

#	DATE	DESCRIPTION
3	22 Jun 2018	As Issued #2
2	20 Jun 2018	As Issued #1
1	13 Jun 2018	80 Documents



11b ARCHITECTS
 45 E. Wadsworth Park Dr., Ste. 205 • Phone: 801.571.0010
 Draper, Utah 84020 • Fax: 801.571.0993
 Total: 888.571.0010
 bbaarchitects.com

PROJECT FOR:
THE CHURCH OF JESUS CHRIST OF LATTER-DAY SAINTS

Cherry Hill 1, 2, 4 Mothers Room and Accordion Partition and Cherry Hill Stake
 1700 South 400 East
 Orem, Utah
 BHA PROJECT #: 1822
 PLAN SERIES: T/G
 PROPERTY #: 505-1975

SHEET TITLE:
SOUND SYSTEM SCHEDULE, NOTES, DETAIL AND DIAGRAM

SHEET:
T601

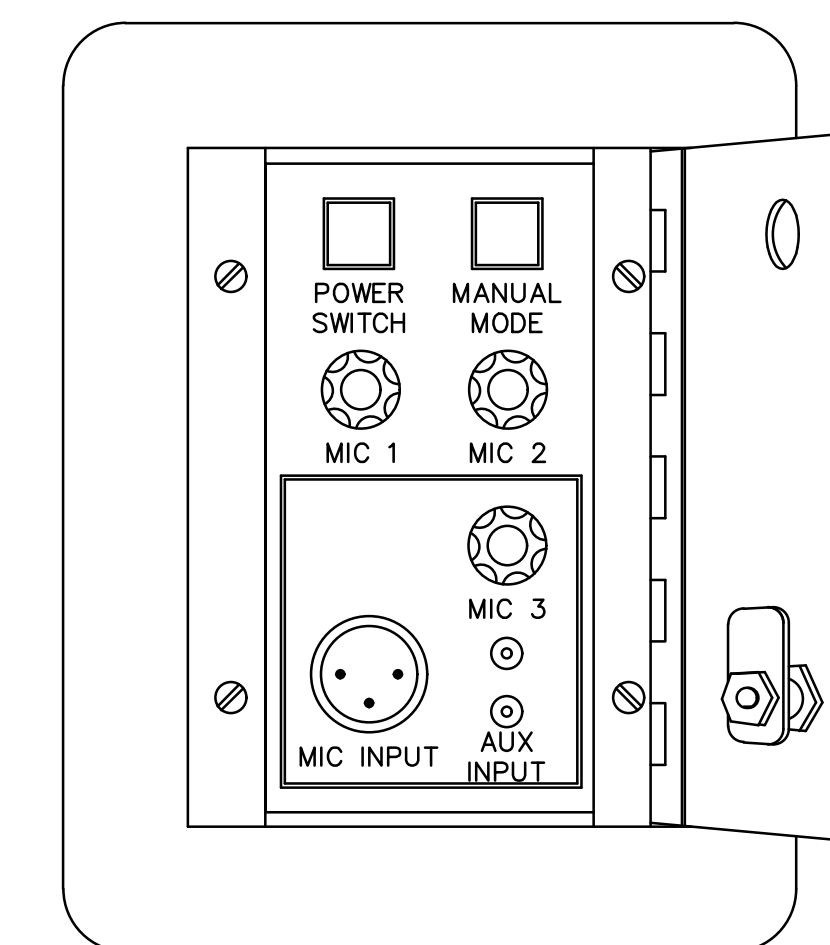
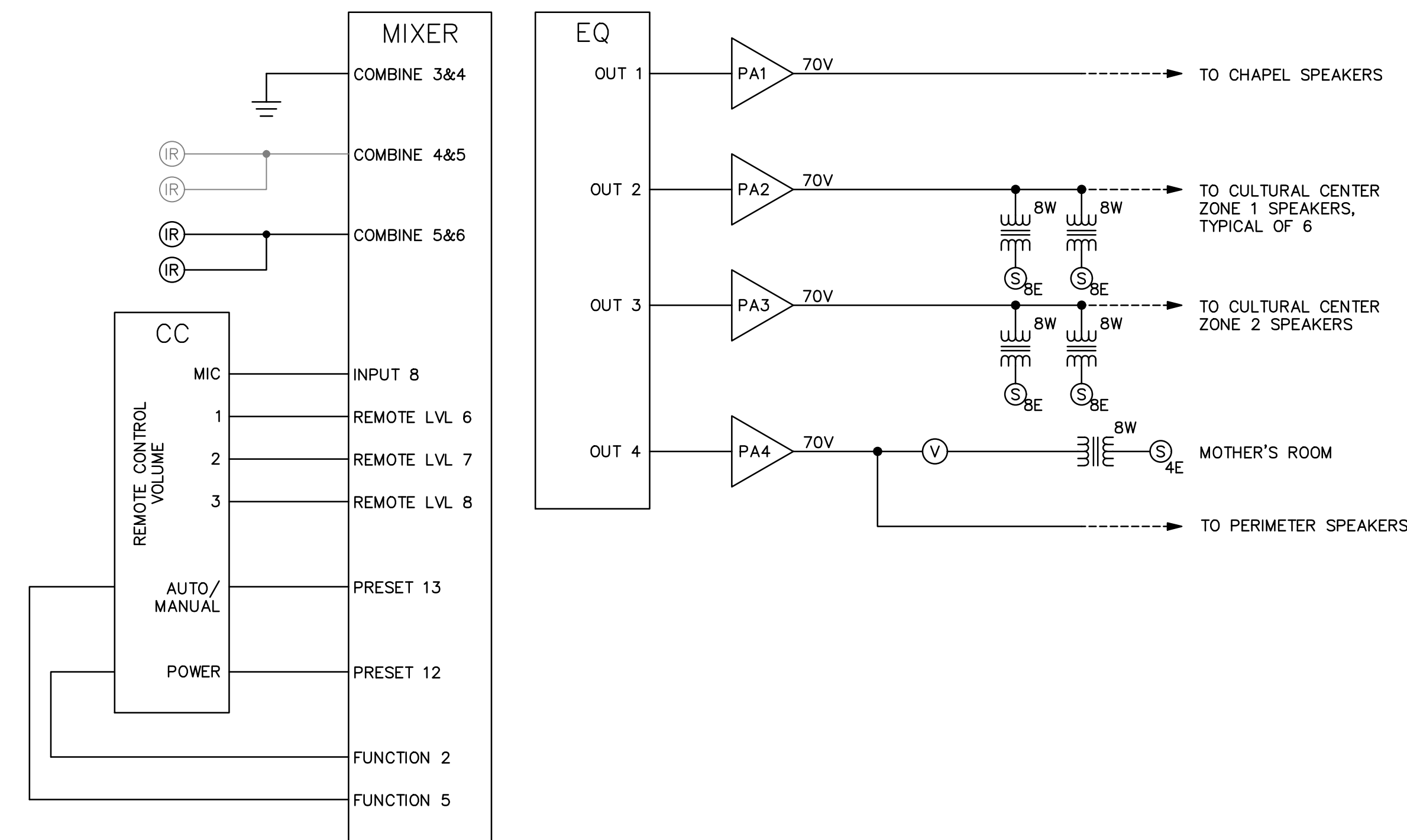

1 SOUND SYSTEM RISER DIAGRAM
 NO SCALE

2 CULTURAL CENTER REMOTE CONTROL PANEL DETAIL
 NO SCALE