

DAVIS 2, 3, ASHLEY CREEK

ARCHITECT & CONSULTANTS

ARCHITECT
KNELL, ARCHITECTS P.C.
45 EAST 300 NORTH
PROVO, UTAH 84606
PHONE (801) 373-6134
FAX (801) 377-1061

STRUCTURAL CONSULTANT
OKR ENGINEERS
1283 NORTH STATE STREET
OREM, UTAH 84057
PHONE (801) 222-0922
FAX (801) 222-0902

ACOUSTICAL CONSULTANT
A & E CONSULTANTS INC.
1610 NORTH 1500 WEST
PROVO, UTAH 84604
PHONE (801) 361-0006
FAX (801) 361-0006

DRAWING INDEX	
SHEET NUMBER	SHEET TITLE
GENERAL	
	COVER SHEET
G1.1	INDEX SHEET
ARCHITECTURE	
D1.1	FLOOR DEMO PLAN
A1.1	MAIN FLOOR PLAN
A1.2	DETAILS
A1.3	REFLECTED CEILING PLAN
A2.1	INTERIOR ELEVATIONS
STRUCTURAL	
S5.3	DETAILS
FURNISHINGS	
TA601	SOUND SYSTEM MODIFICATIONS

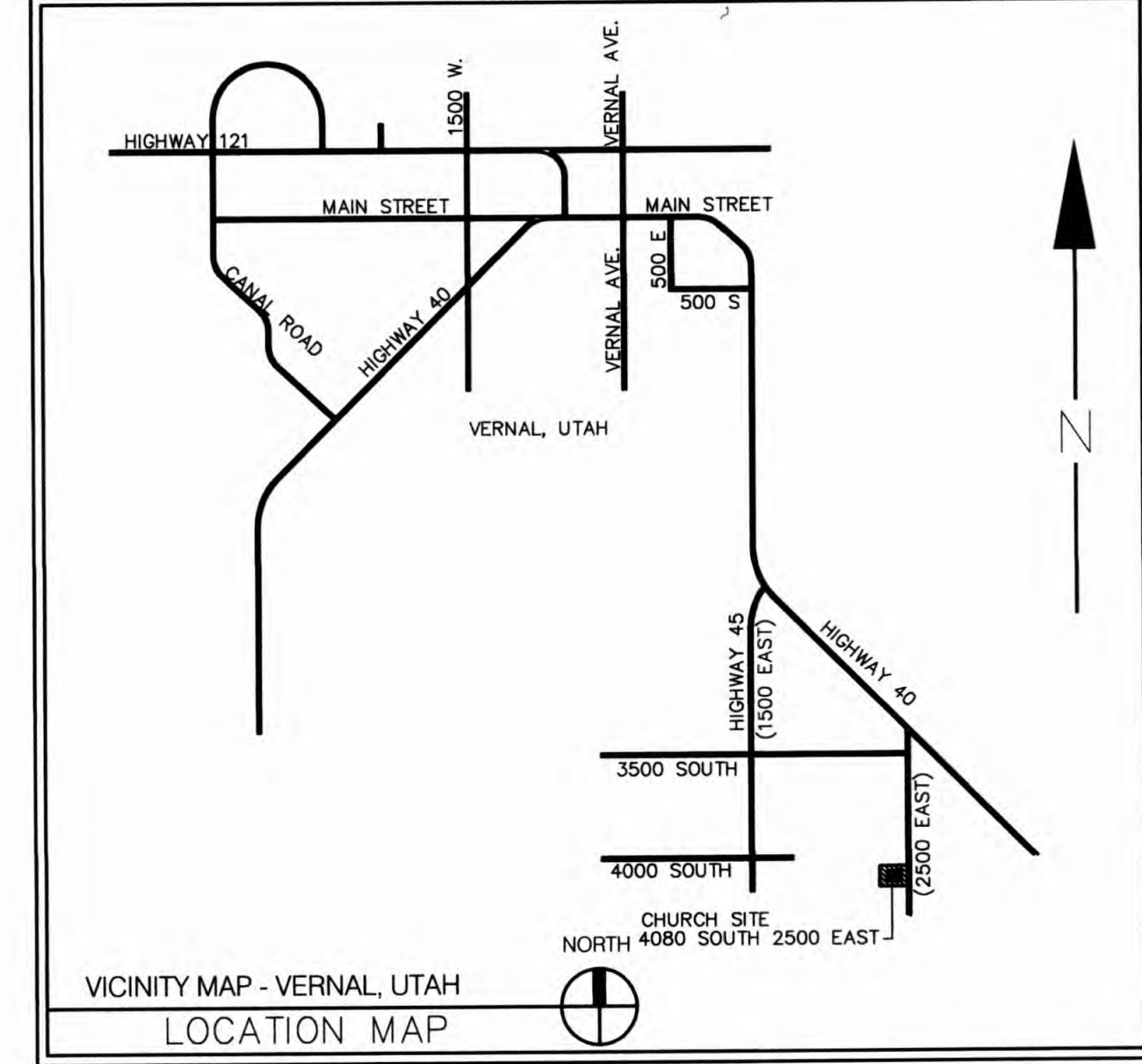

Architect / Engineer:

KNELL ARCHITECTS, P.C.
45 EAST 300 NORTH, PROVO, UTAH 84606
PHONE (801) 373-6134 FAX (801) 377-1061

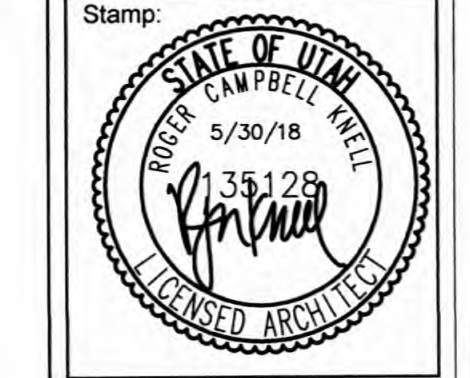

DAVIS 2, 3,
ASHLEY CREEK DOORS

4080 SOUTH 2500 EAST
VERNAL, UTAH

Project for:
THE CHURCH OF JESUS CHRIST OF LATTER-DAY SAINTS

Project Number:
527462118030101
Plan Series:
R & I CULTURAL HALL FOLDING DOOR
Property Number:
527462118030101

Sheet Title:
INDEX SHEET

Sheet:
G1.1

\\FRED\Projects\DRAWINGS\CHURCH\SITES\Davis 2, 3, Ashley Creek Doors - 527462118030101\G1.1.dwg 30 May 2018 8:17am

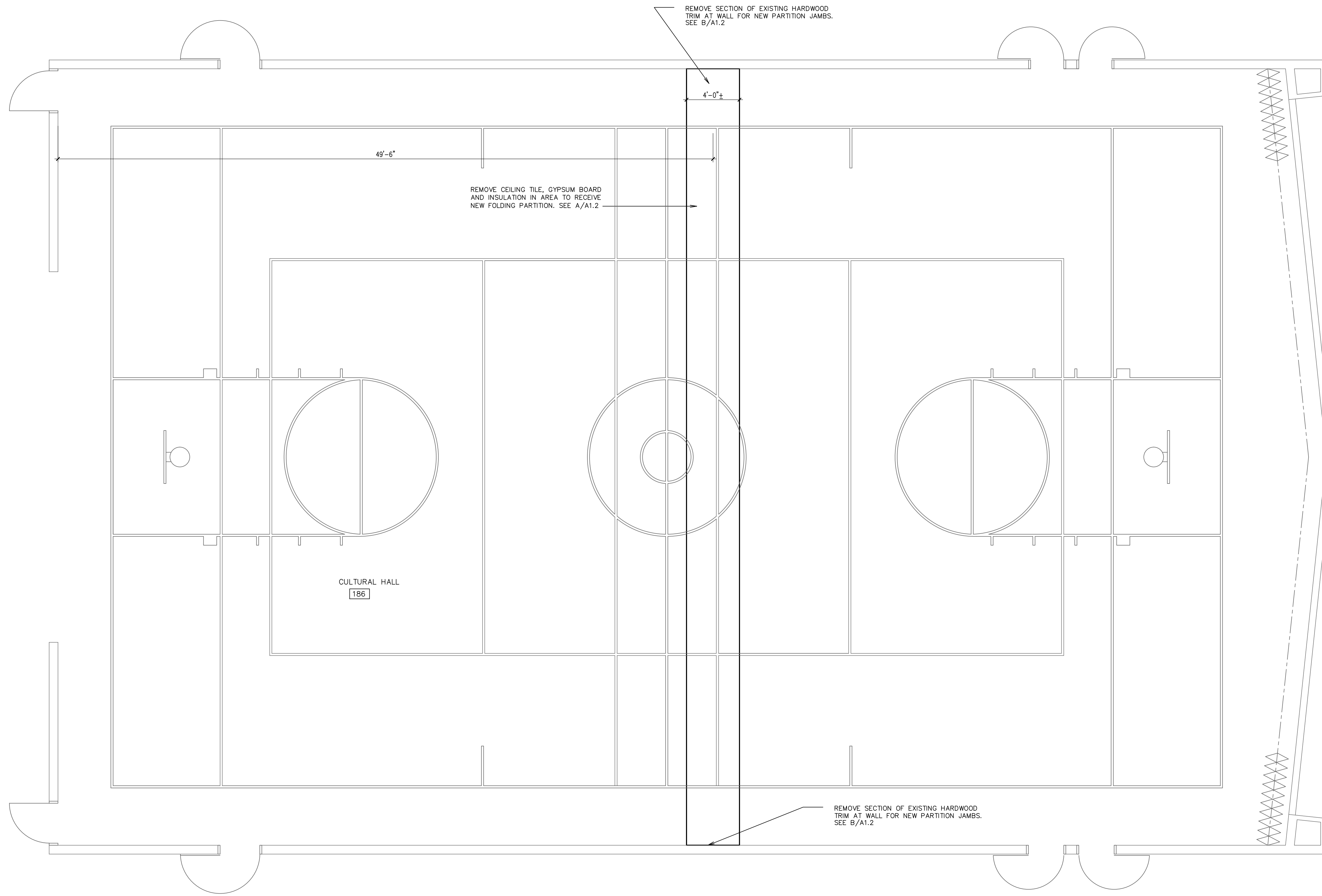

MAIN FLOOR PLAN
 1/4" = 1'-0" NORTH

Architect / Engineer:

KNELL ARCHITECTS, P.C.
 45 EAST 300 NORTH, PROVO, UTAH 84606
 PHONE: (801) 373-0354 FAX: (801) 377-1061

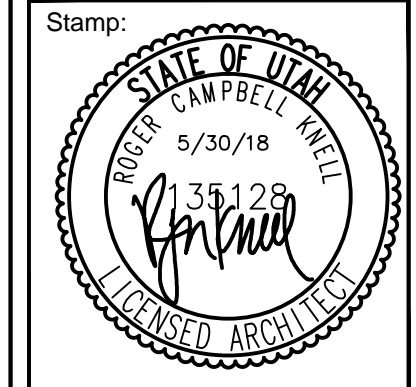

Stamp:
DAVIS 2, 3,
ASHLEY CREEK DOORS
 4080 SOUTH 2500 EAST
 VERNAL, UTAH

Project for:
THE CHURCH OF
JESUS CHRIST
OF LATTER-DAY SAINTS

Project Number:
 527462118030101
 Plan Series:
 R & I CULTURAL HALL
 FOLDING DOOR
 Property Number:
 527462118030101

Sheet Title:
FLOOR
DEMO
PLAN

Sheet:
D1.1

\\FRED\Projects\DRAWINGS\CHURCHSITES\Davis 2, 3, Ashley Creek Doors - 527462118030101\D1.1.dwg 30 May 2018 1:48pm

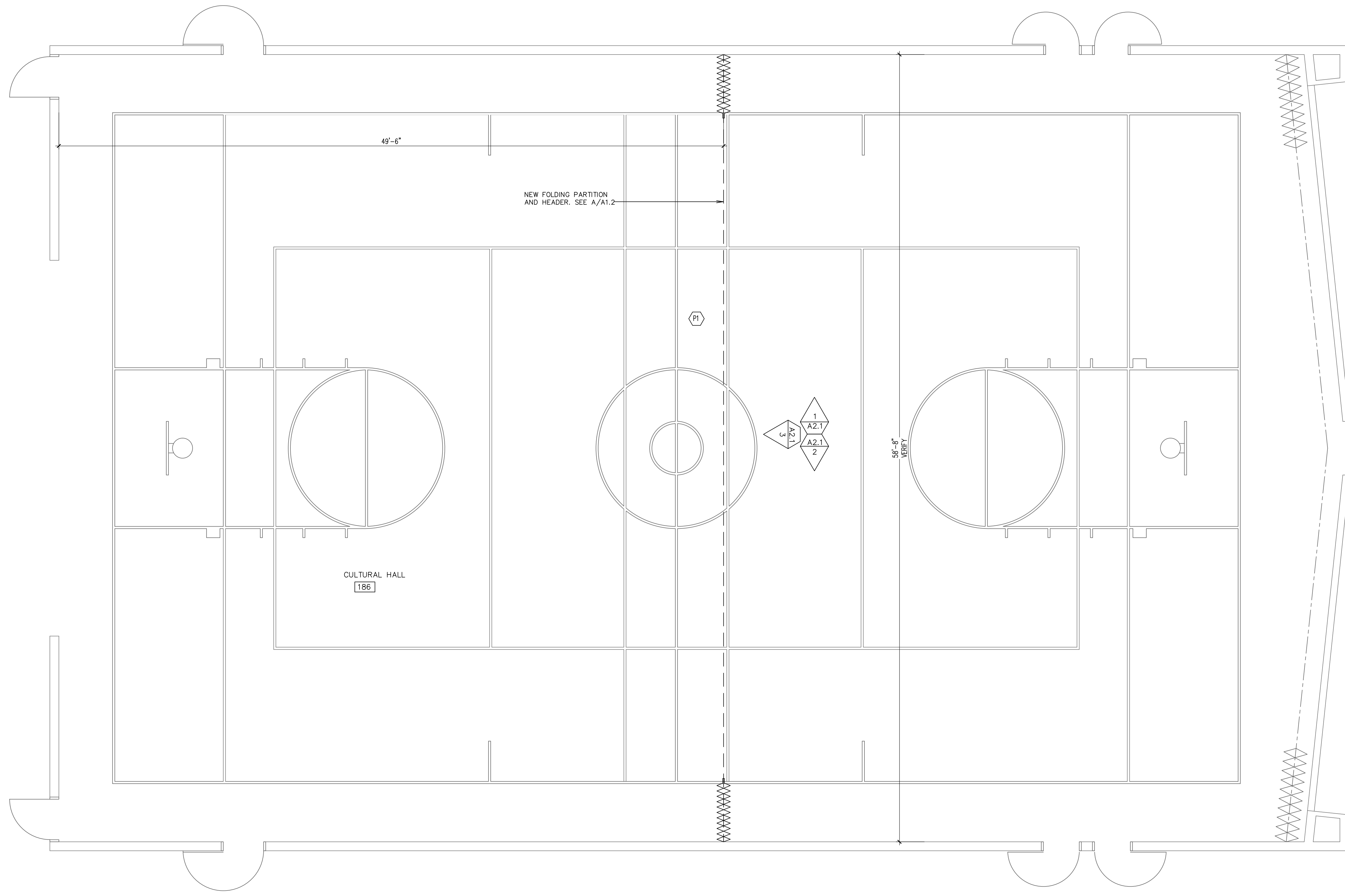

MAIN FLOOR PLAN NORTH
1/4" = 1'-0"

Architect / Engineer:
KNELL ARCHITECTS, P.C.
 45 EAST 300 NORTH, PROVO, UTAH 84606
 PHONE: (801) 373-034 FAX: (801) 377-061

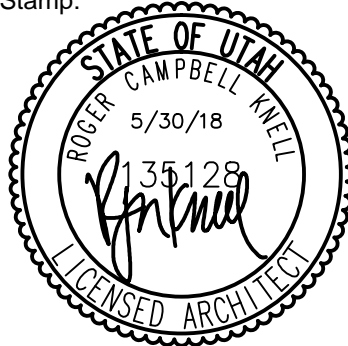
Stamp:

Project for:
THE CHURCH OF JESUS CHRIST OF LATTER-DAY SAINTS

Project Number: 527462118030101
 Plan Series: R & I CULTURAL HALL FOLDING DOOR
 Property Number: 527462118030101

Sheet Title:
MAIN FLOOR PLAN

Sheet:
A1.1

DAVIS 2, 3,
 ASHLEY CREEK DOORS
 4080 SOUTH 2500 EAST
 VERNAL, UTAH

Project Number:
 527462118030101
 Plan Series:
 R & I CULTURAL HALL
 FOLDING DOOR
 Property Number:
 527462118030101

Sheet Title:
 MAIN FLOOR PLAN

Sheet:
 A1.1

\\FRED\Projects\DRAWINGS\CHURCHSITES\Davis 2, 3, Ashley Creek Doors - 527462118030101\A1.1.dwg 30 May 2018 1:45pm

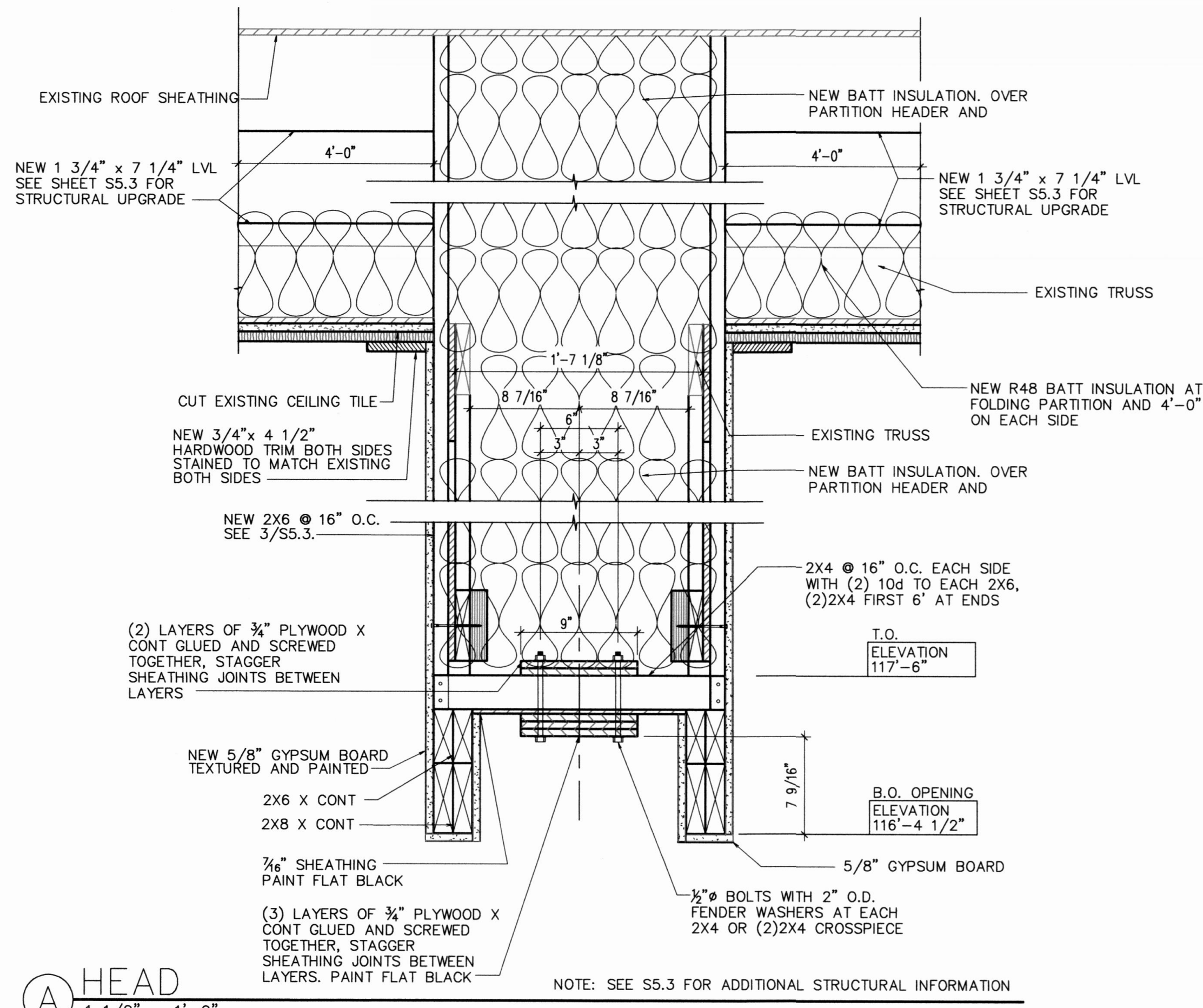

A HEAD
1 1/2" = 1'-0"

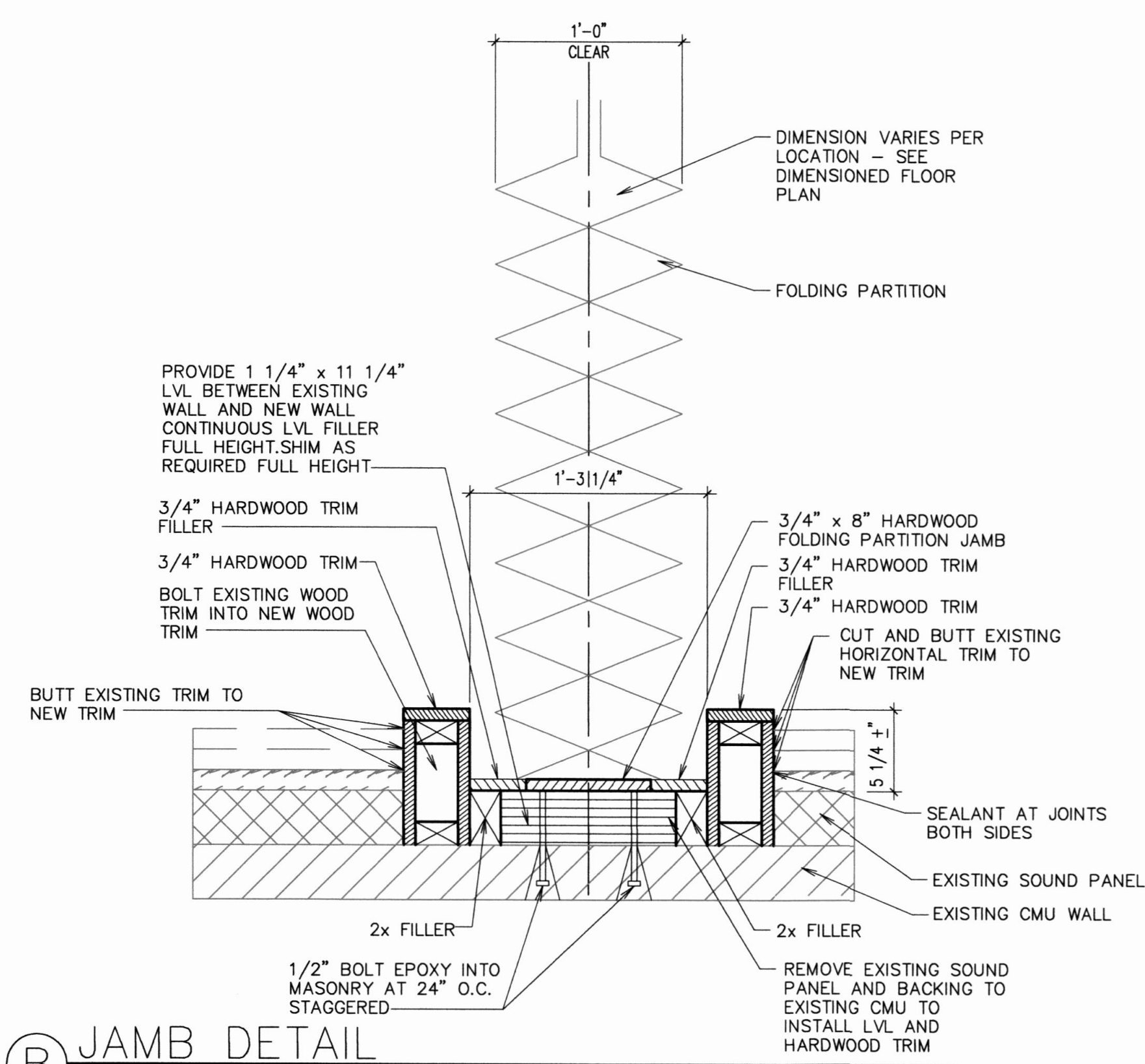

B JAMB DETAIL
1 1/2" = 1'-0"

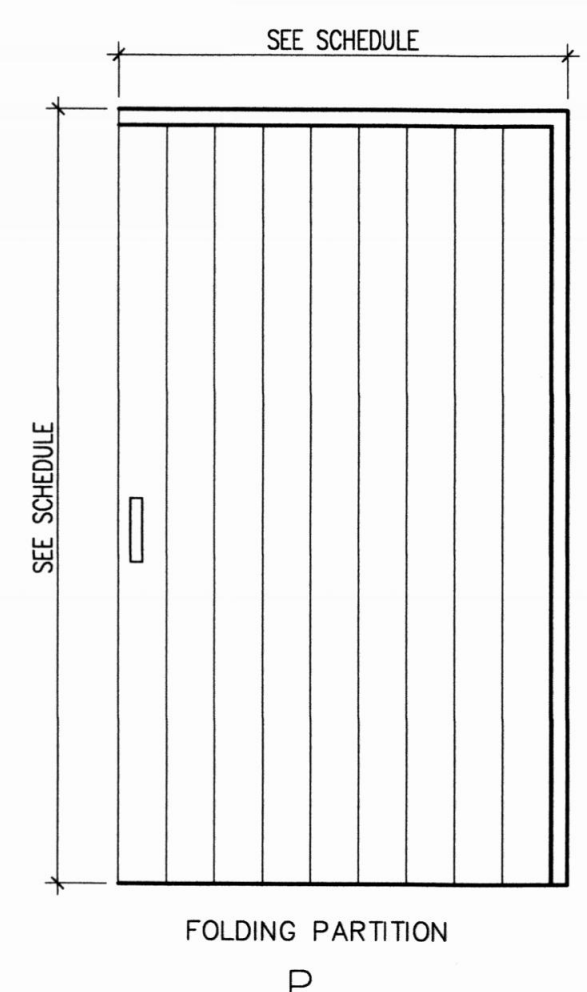

C STANDARD DOOR TYPES
1/2" = 1'-0"

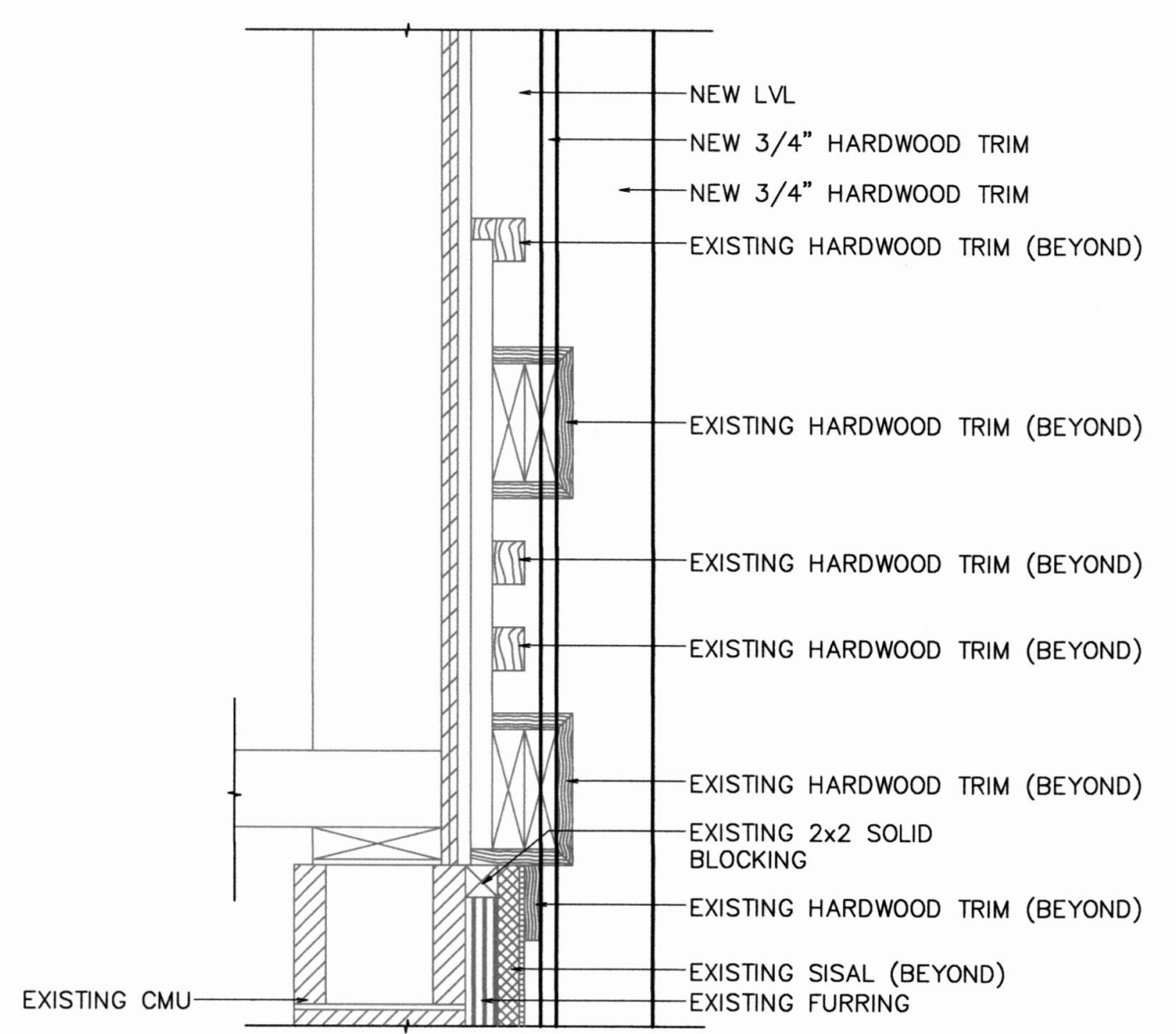

D DETAIL D
1 1/2" = 1'-0"

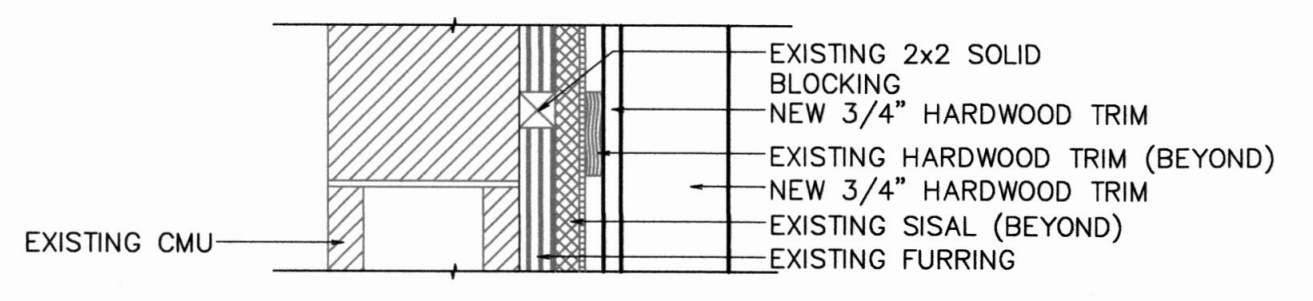

E DETAIL E
1 1/2" = 1'-0"

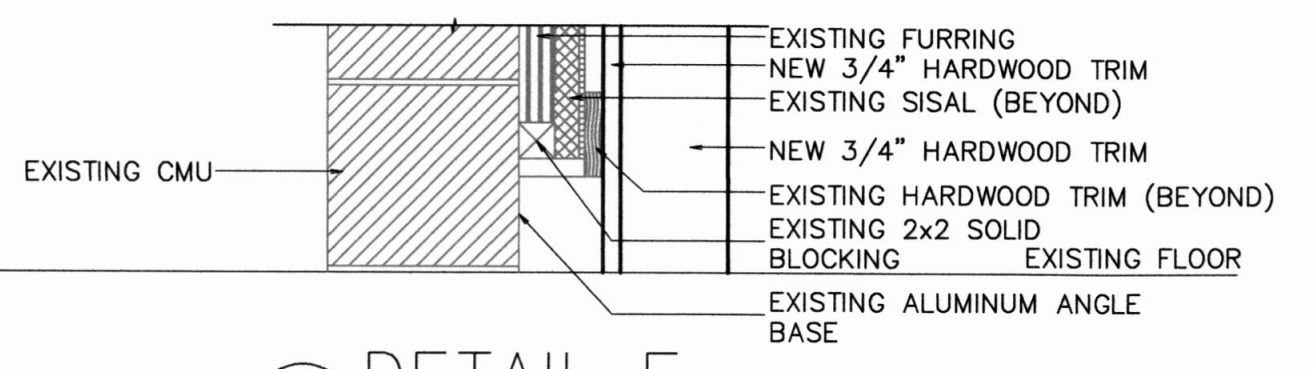

F DETAIL F
1 1/2" = 1'-0"

DOOR SCHEDULE											
MARK	DOOR					FRAME		REMARKS			
	ROOM	TYPE	PAIR	SINGLE	SIZE	GLASS	PROFILE				
	HEAD		JAMB		DETAILS						
FOLDING PANEL PARTITIONS											
P1	101A	P		S1				A/A1.2	B/A1.2		

S	SIZE	DESCRIPTION	GENERAL NOTES:
S1	58'-8" x 17'-1" ±	FOLDING PANEL PARTITION	DUE TO MULTIPLE USE, SOME OF THE DETAILS REFERRED TO ON THE DOOR SCHEDULE ARE REVERSED AND/OR TURNED FROM THE DIRECTION SHOWN ON THE FLOOR PLAN. THE GENERAL INTENT OF DETAILS SHALL IN ALL CASES BE FOLLOWED AND THE ARCHITECT CONSULTED SHOULD QUESTIONS ARISE.
P	FOLDING PANEL PARTITION		DOORS TO BE SET TO CLEAR FINISHED FLOOR SURFACE BY 1/2"
P	SOUND PARTITION		EXTERIOR DOORS WITH SIDELITES SHALL HAVE FRAME, RAIL, AND MUNTINS IN ALIGNMENT.

FINISH SCHEDULE											
ROOM NO.	ROOM NAME	FLOORS	BASE	WALLS	CEILING	Ceiling Heights	Special Trim or Equipment or Remarks				
MAIN FLOOR											
186	CULTURAL HALL	F1	B1	W1/W2	C1	CH1	S1 S2 S3 (AT PARTITION HEADER)				

- F FLOOR**
F1 EXISTING WOOD
- B BASE**
B1 EXISTING METAL BASE
- C CEILING**
C1 EXISTING ACOUSTICAL TILE ON GYPSUM BOARD
- W WALLS**
W1 EXISTING CMU - PAINTED
W2 GYPSUM BOARD TEXTURED AND PAINTED AT NEW FOLDING PARTITION.
- CH CEILING HEIGHT**
CH1 VARIES
- S SPECIAL TRIM OR EQUIPMENT**
S1 EXISTING HARDWOOD TRIM
S2 NEW HARDWOOD TRIM
S3 BATT INSULATION AT FOLDING PARTITION

Architect / Engineer:
KNELL ARCHITECTS, P.C.
45 EAST 300 NORTH, PROVO, UTAH 84606
PHONE: (800) 375-684 FAX: (800) 377-0061

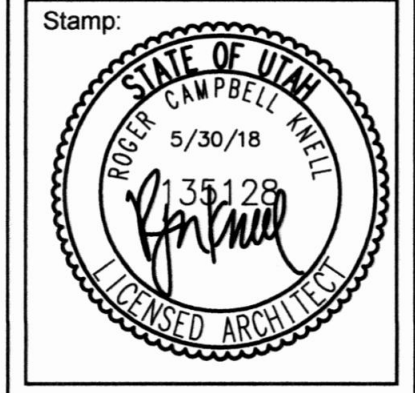

Project for:
THE CHURCH OF JESUS CHRIST OF LATTER-DAY SAINTS
DAVIS 2, 3,
ASHLEY CREEK DOORS
4080 SOUTH 2500 EAST
VERNAL, UTAH

Project Number:
527462118030101
Plan Series:
R & I CULTURAL HALL
FOLDING DOOR
Property Number:
527462118030101

Sheet Title:
DETAILS

Sheet:
A1.2

Sheet:
A1.2

\\FRED\Projects\DRAWINGS\CHURCH\SITES\Davis 2, 3, Ashley Creek Doors - 527462118030101\A1.2.dwg 150_May_2018 9:04am

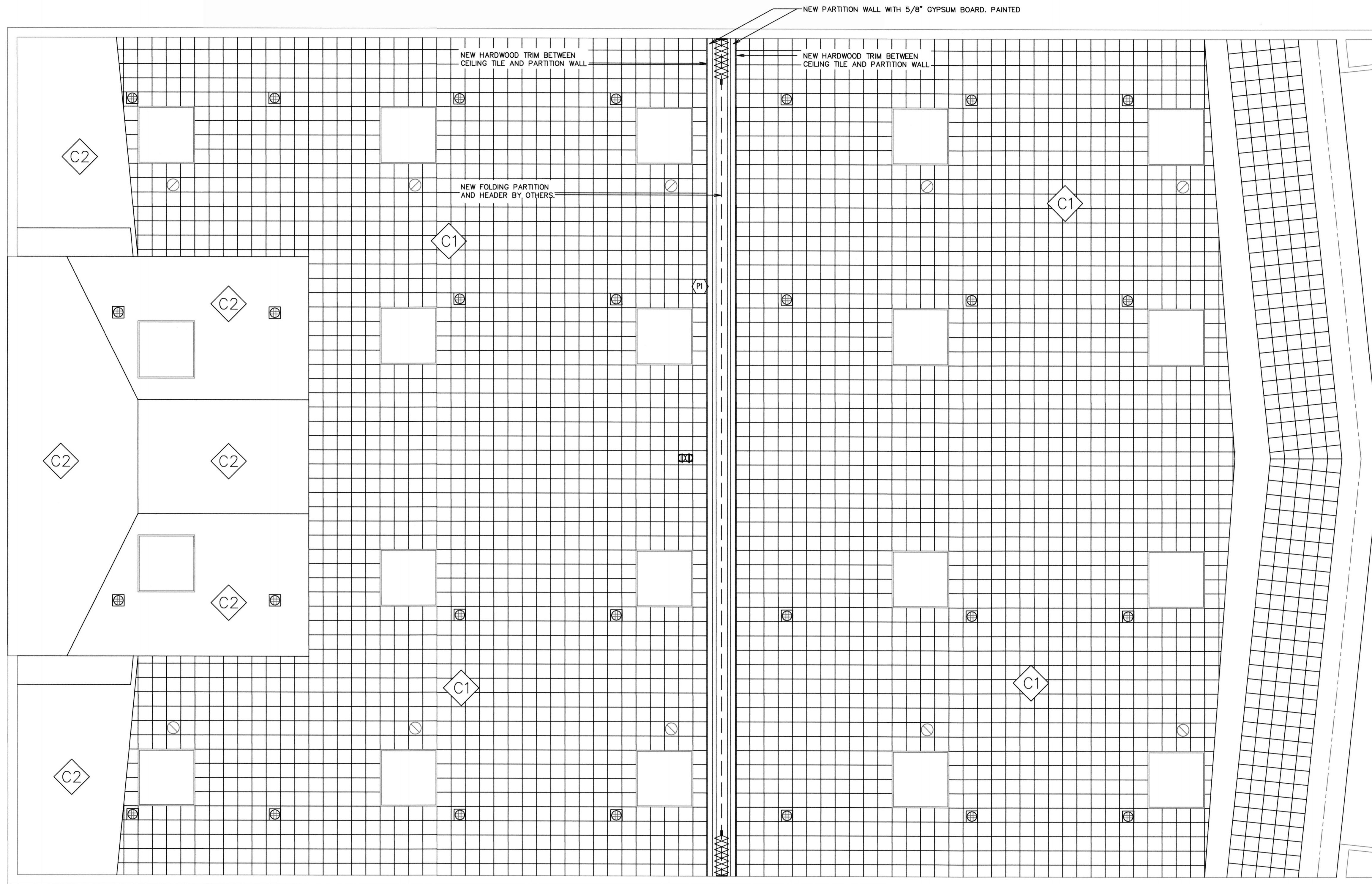

CEILING FINISH SCHEDULE:

- C1** EXISTING GYPSUM BOARD ATTACHED TO STRUCTURE, WITH GLUE-ON ACOUSTICAL TILE. 2 X 2'S AT 16" O.C.
- C2** EXISTING GYPSUM BOARD ATTACHED TO STRUCTURE

REFLECTED CEILING PLAN LEGEND:

- EXISTING LIGHT FIXTURE
- EXISTING RECESSED LIGHT FIXTURE
- EXISTING 1'x1' ACOUSTICAL TILE CEILING
- NEW FOLDING PARTITION
- EXISTING SPEAKER
- EXISTING SUPPLY AIR DIFFUSER
- EXISTING ELECTRICAL OUTLET

NOTES:
 1. PROVIDE NEW BATT INSULATION AT FOLDING PARTITION AND 4"-0" EACH SIDE
 2. CUT ENTIRE CEILING TILE SO NO NEW TILE NEEDED.
 REPAIR ANY DAMAGED CEILING TILE AT CONTRACTORS EXPENSE.

CEILING PLAN CULTURAL HALL 186
 1/4" = 1'-0" NORTH

Architect / Engineer:

KNELL ARCHITECTS, P.C.

45 EAST 300 NORTH, PROVO, UTAH 84606
 PHONE: (800) 375-8844 FAX: (800) 377-0061

Stamp:

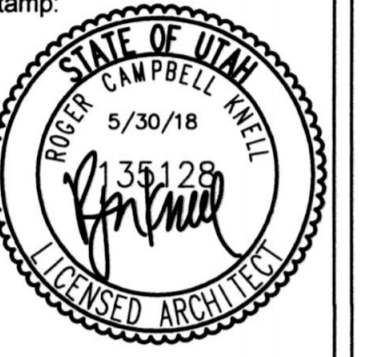

**DAVIS 2, 3,
 ASHLEY CREEK DOORS**

4080 SOUTH 2500 EAST
 VERNAL, UTAH

Project for:
**THE CHURCH OF
 JESUS CHRIST
 OF LATTER-DAY SAINTS**

Project Number:
 527462118030101
 Plan Series:
 R & I CULTURAL HALL
 FOLDING DOOR
 Property Number:
 527462118030101

Sheet Title:
**REFLECTED
 CEILING
 PLAN**

Sheet:

A1.3

\\FRED\Projects\DRAWINGS\CHURCH\SITES\Davis 2, 3, Ashley Creek Doors - 527462118030101\A1.3.dwg 30 May 2018 8:17am

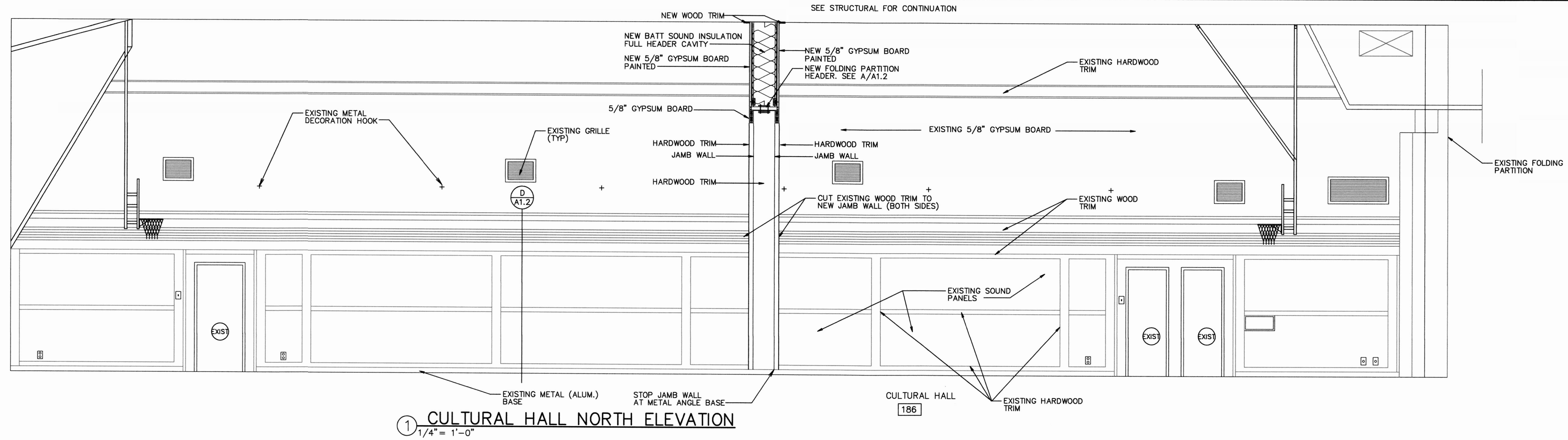

① CULTURAL HALL NORTH ELEVATION
1/4" = 1'-0"

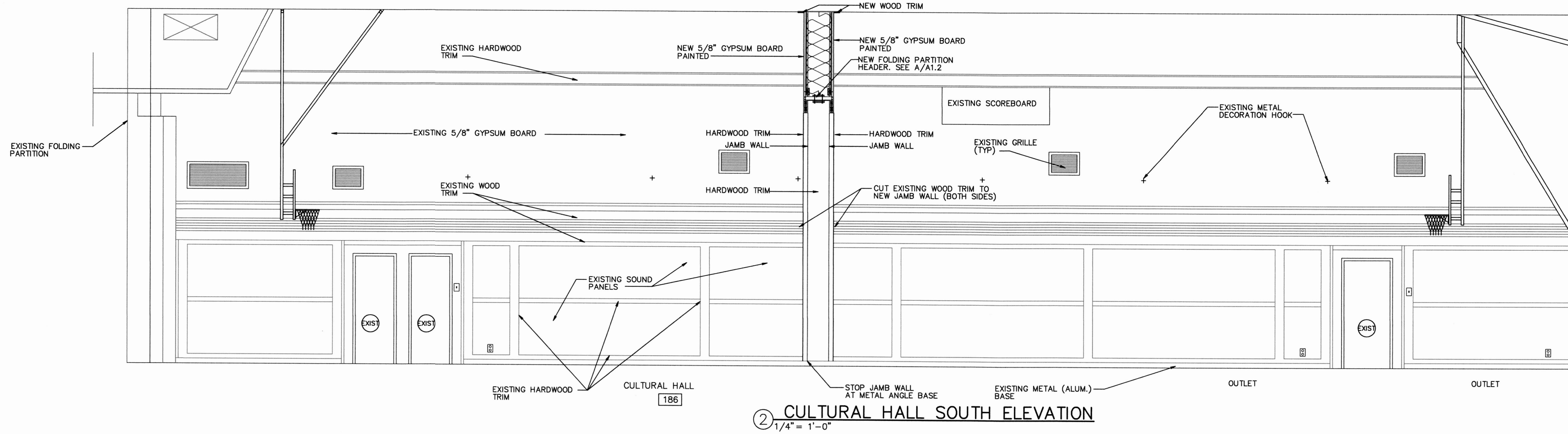

② CULTURAL HALL SOUTH ELEVATION
1/4" = 1'-0"

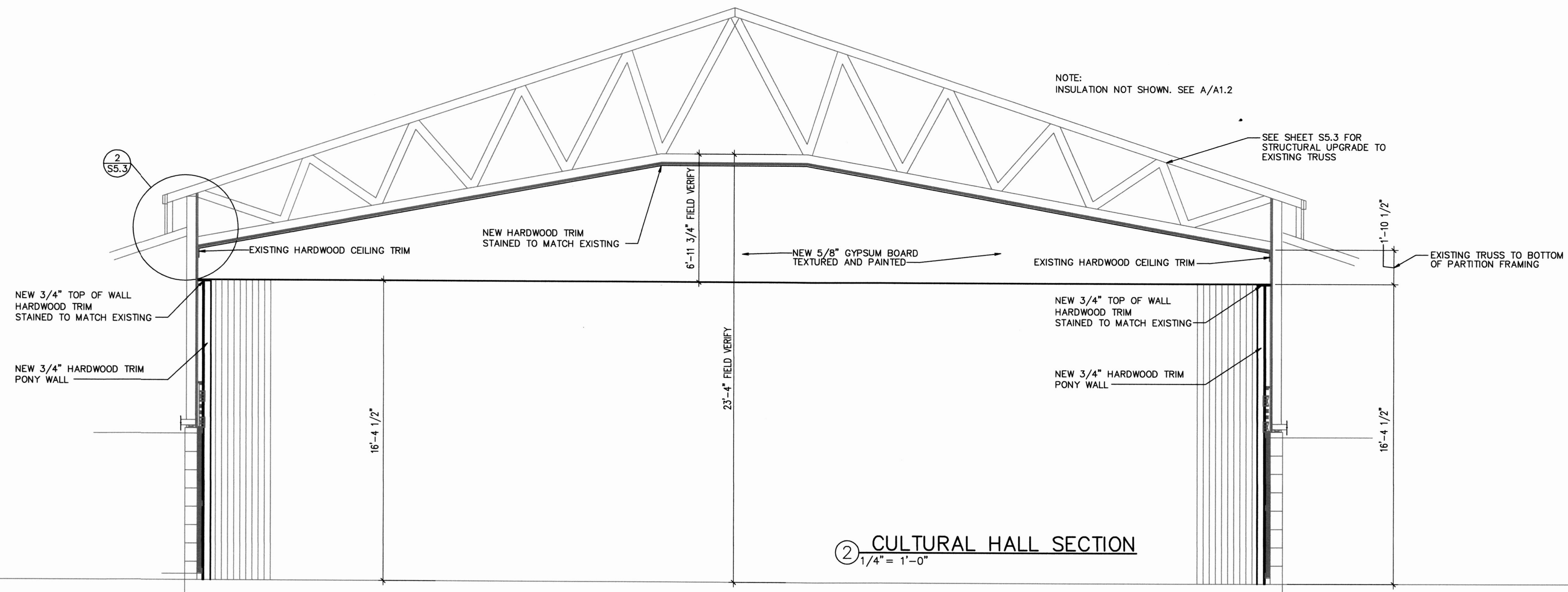

③ CULTURAL HALL SECTION
1/4" = 1'-0"

Architect / Engineer:

KNELL ARCHITECTS, P.C.
45 EAST 300 NORTH, PROVO, UTAH 84606
PHONE: (801) 377-0344 FAX: (801) 377-0061

Stamp:

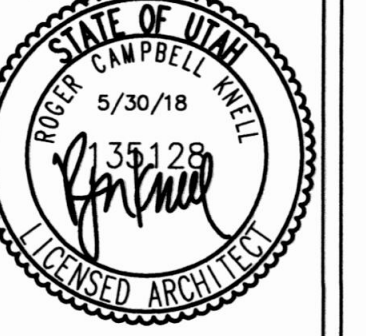

DAVIS 2, 3,
ASHLEY CREEK DOORS

4080 SOUTH 2500 EAST
VERNAL, UTAH

Project for:

THE CHURCH OF
JESUS CHRIST
OF LATTER-DAY SAINTS

Project Number:
527462118030101
Plan Series:
R & I CULTURAL HALL
FOLDING DOOR
Property Number:
527462118030101

Sheet Title:
**INTERIOR
ELEVATIONS**

Sheet:

A2.1

\\FRED\Projects\DRAWINGS\CHURCH\SITES\Davis 2, 3, Ashley Creek Doors - 527462118030101\A2.1.dwg 30 May 2018 8:59am

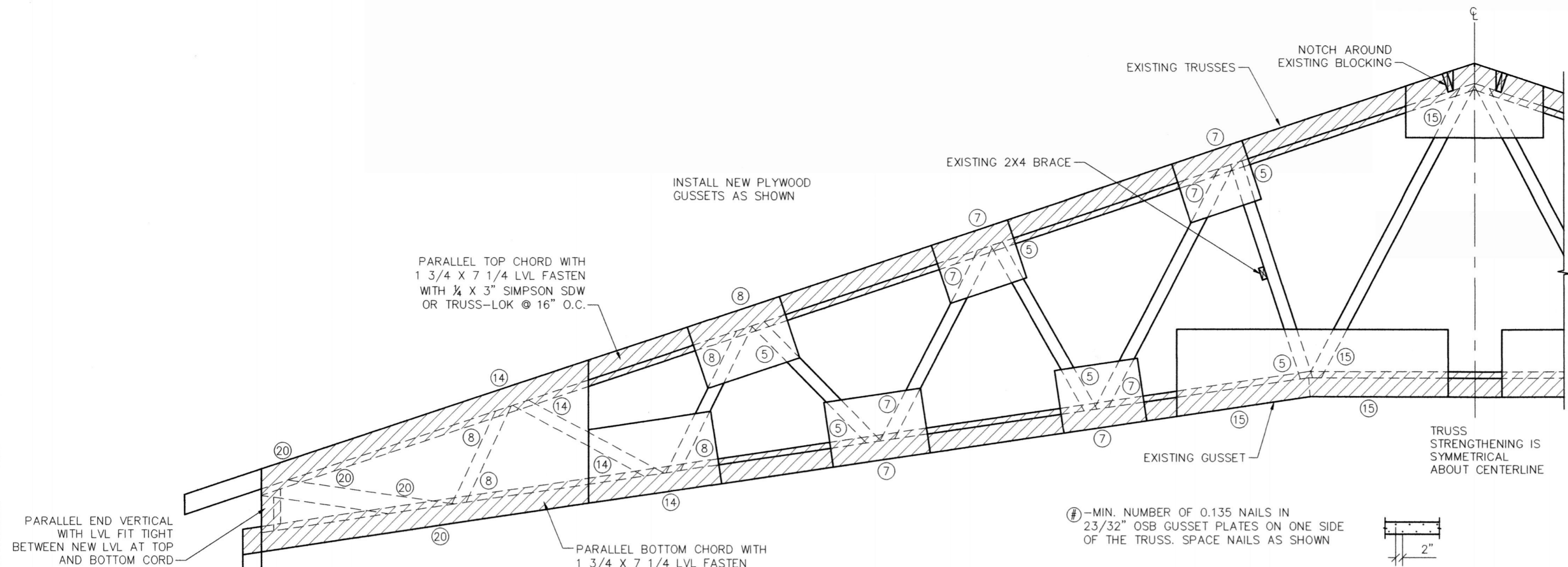

TR-1 (1) — 1/2" = 1'-0"

① - MIN. NUMBER OF 0.135 NAILS IN 2 3/32" OSB GUSSET PLATES ON ONE SIDE OF THE TRUSS. SPACE NAILS AS SHOWN

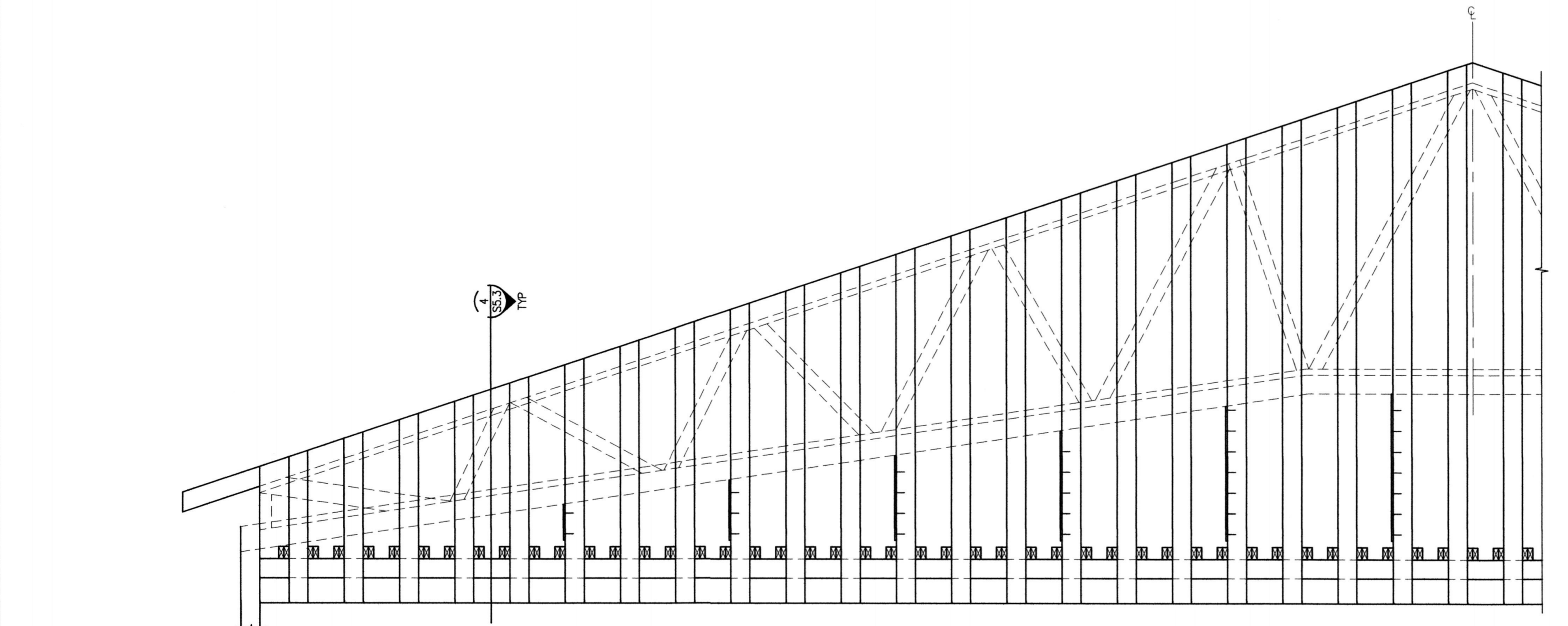

DETAIL 2 (2) — 1/2" = 1'-0"

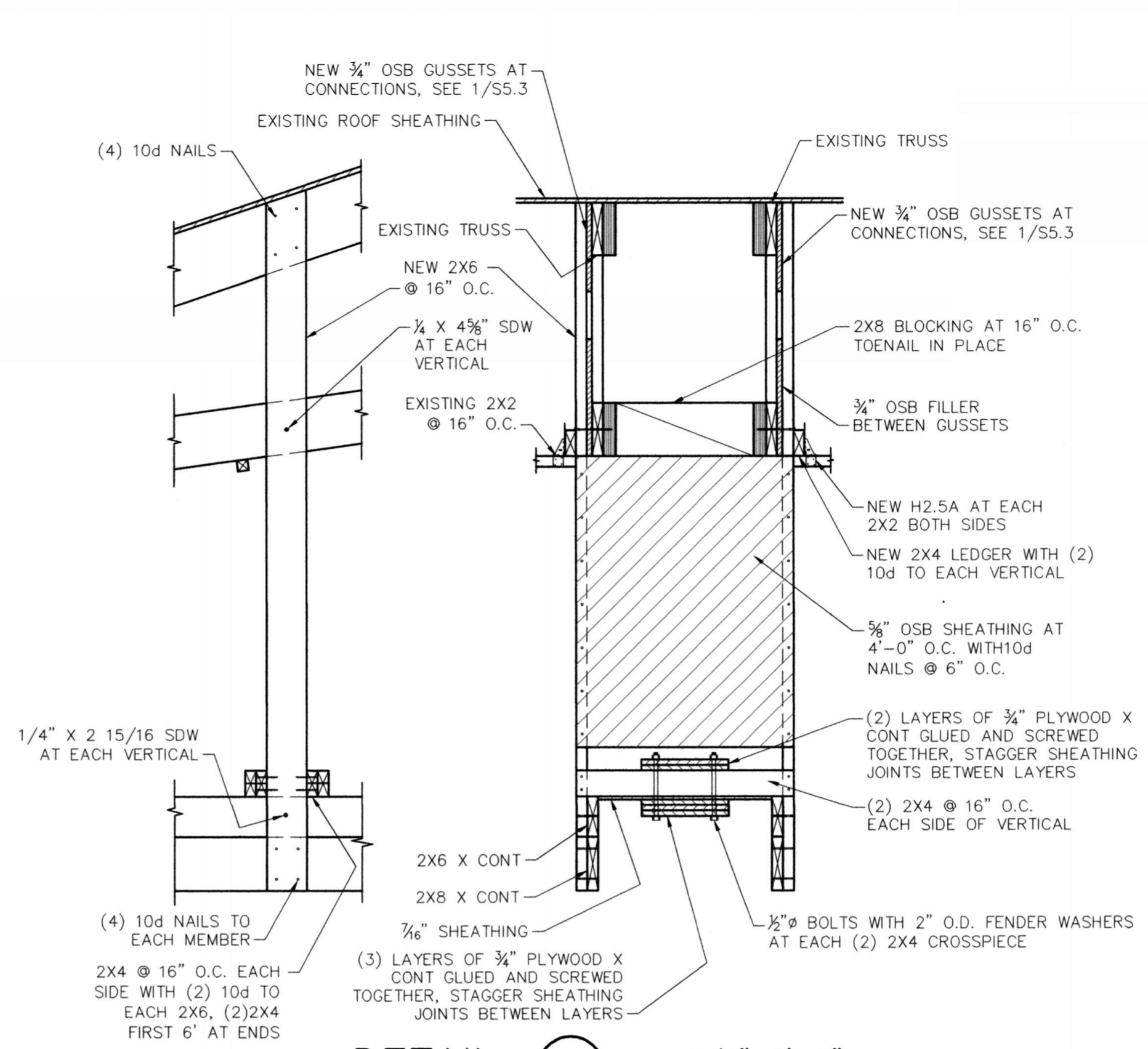

DETAIL 3 (3) — 3/4" = 1'-0"

Architect / Engineer:
KNELL ARCHITECTS, P.C.
 45 EAST 300 NORTH, PROVO, UTAH 84606
 PHONE: (801) 375-0634 FAX: (801) 377-4061

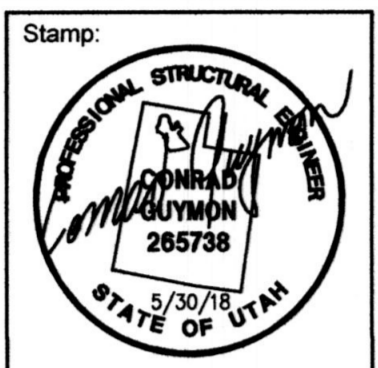

Project for:
DAVIS 2, 3, ASHLEY CREEK DOORS
 4080 SOUTH 2500 EAST VERNAL, UTAH

THE CHURCH OF
JESUS CHRIST
 OF LATTER-DAY SAINTS

Project Number:
 527462118030101
 Plan Series:
 R & I CULTURAL HALL
 FOLDING DOOR
 Property Number:
 527462118030101

Sheet Title:
DETAILS

Sheet:
S5.3

EQUIPMENT LIST			
SYMB	EQUIPMENT LIST	QTY	EQUIPMENT LIST
IR	INFRA-RED DETECTOR	A/R	EMTECH IR-BLU
C	CAT5 CONTROL CABLE	A/R	WEST PENN 4246 OR EQUAL
M	MICROPHONE CABLE	A/R	WEST PENN 454 OR EQUAL
S	SPEAKER CABLE	A/R	WEST PENN 225 OR EQUAL
CC	CULTURAL CENTER CONTROL PANEL	1	EMTECH CC-BLU
	LOUDSPEAKER ASSEMBLY	0	REUSE EXISTING
L	LOUDSPEAKER SWITCH	1	EMTECH MSC-L

A/R=AS REQUIRED, SEE DRAWING

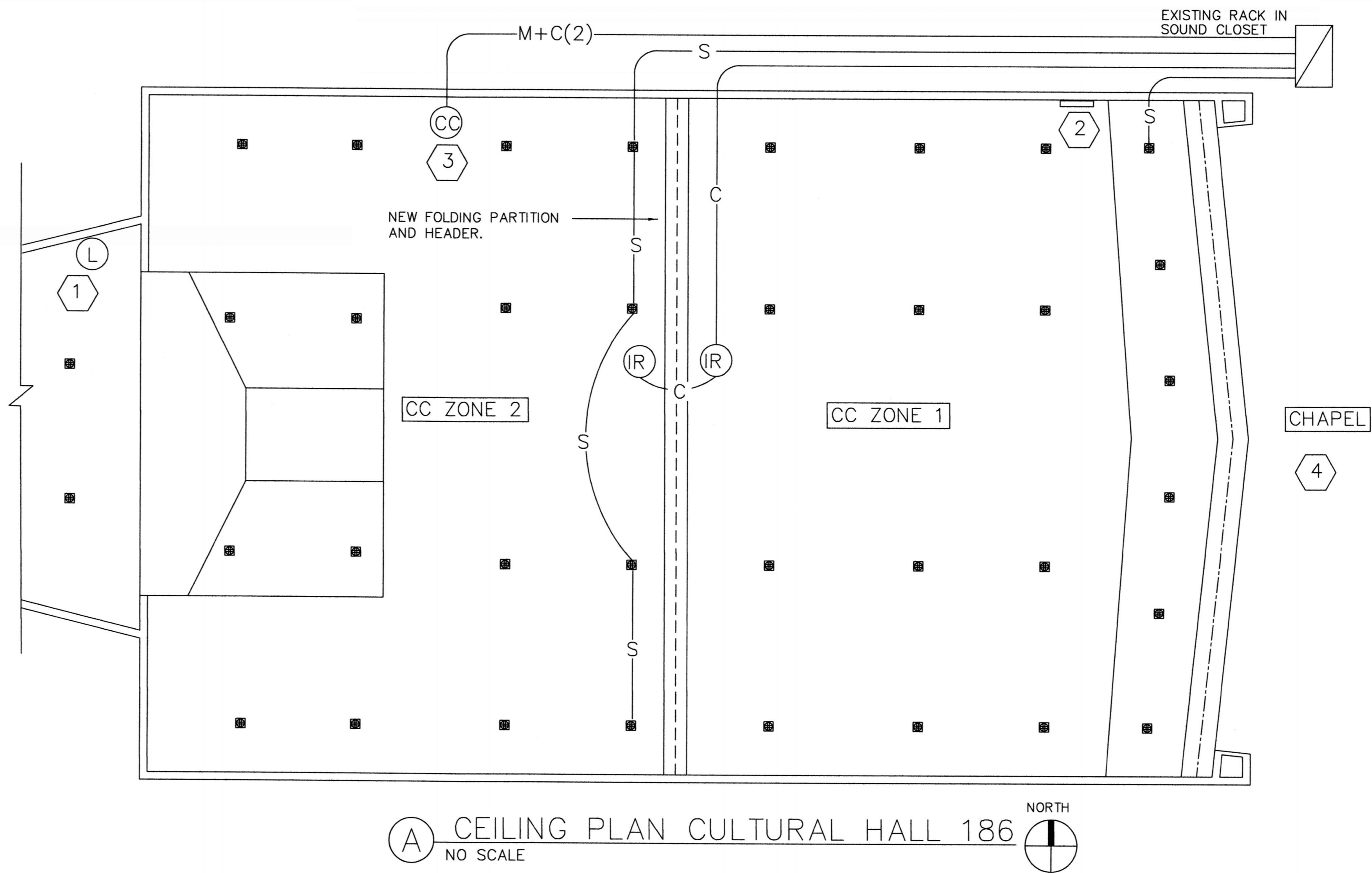

(A) CEILING PLAN CULTURAL HALL 186
NO SCALE

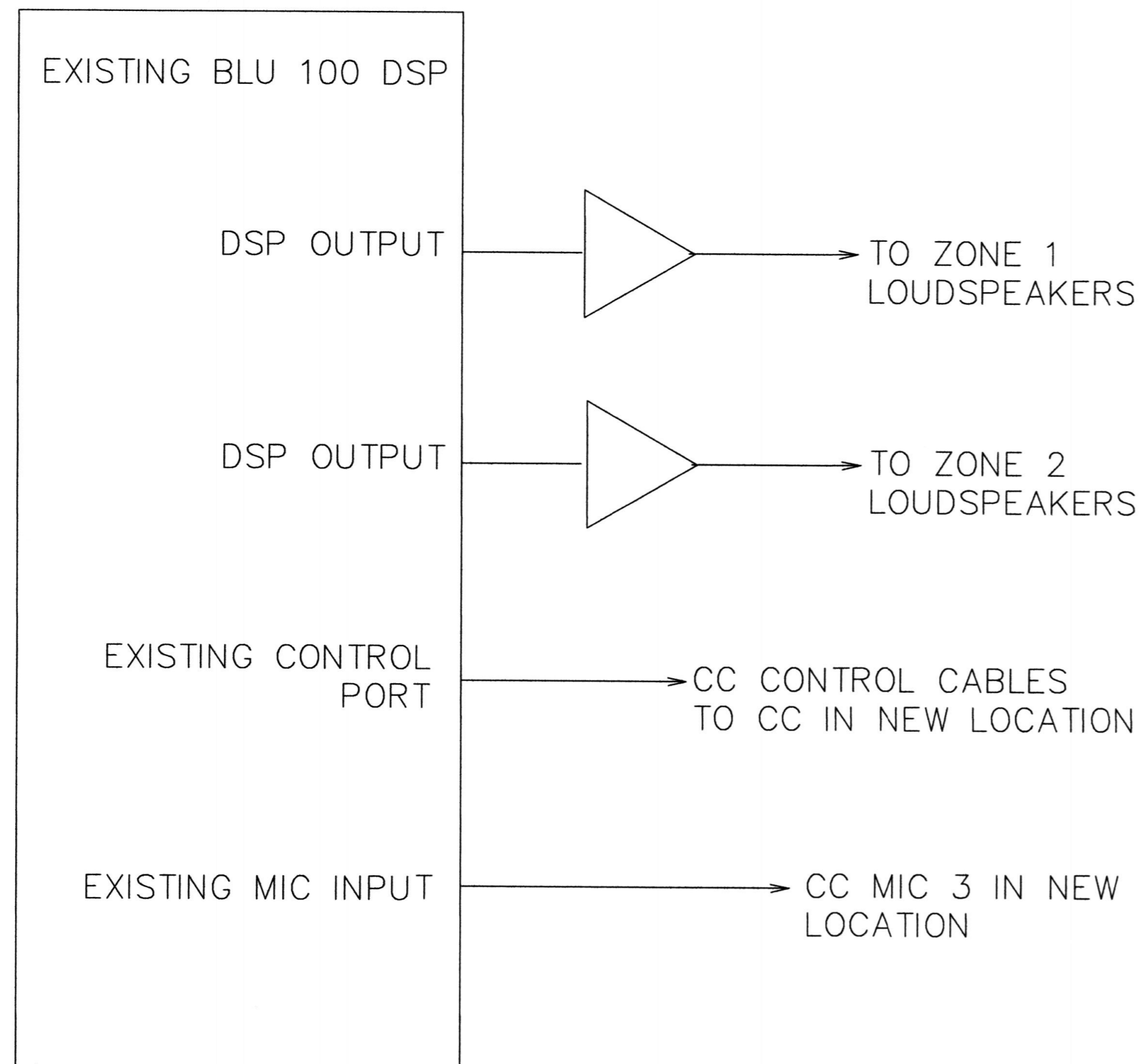

(B) PARTIAL RISER DIAGRAM

GENERAL NOTES

1. CC LOUDSPEAKERS ARE PRESENTLY ZONED AS "HIGH" AND "LOW" CEILING. REZONE AS ZONE 1 AND ZONE 2 INCLUDING PLATFORM AS SHOWN.
2. REPROGRAM DSP AS A STANDARD 2-DOOR LDS SYSTEM. ZONE 1 IS MUTED WITH BOTH DOORS CLOSED.
3. SCHEDULE CONSULTANT TO EQ AND BALANCE SYSTEM AFTER COMPLETED INSTALLATION IS COMPLETED AND CHECKED OUT.
4. REUSE ALL LOUDSPEAKER ASSEMBLIES
5. EXISTING WIRING TO BE REUSED IS NOT SHOWN. NEW WIRING IS SHOWN.

KEYED NOTES

1. REPLACE EXISTING V WITH NEW L.
2. ABANDON EXISTING KD TILTOUT CONTROLS AND MIC INPUT. COVER WITH METAL PANEL PAINTED TO MATCH DOOR FRAME.
3. INSTALL NEW CC RECESSED INTO WALL AS SHOWN +5'-0" AFF.
4. RETAP 6 CHAPEL ROSTRUM SPEAKERS FROM 4 TO 8 WATTS. (NOT SHOWN)

Architect / Engineer:

KNELL ARCHITECTS, P.C.
45 EAST 300 NORTH, PROVO, UTAH 84606
PHONE: (800) 375-684 FAX: (800) 377-1061

Stamp:

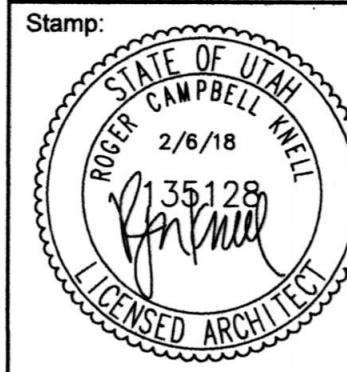

DAVIS 2, 3,
ASHLEY CREEK DOORS

4080 SOUTH 2500 EAST
VERNAL, UTAH

Project for:

THE CHURCH OF
JESUS CHRIST
OF LATTER-DAY SAINTS

Project Number:
527462118030101
Plan Series:
R & I CULTURAL HALL
FOLDING DOOR
Property Number:
527462118030101

Sheet Title:
**SOUND
SYSTEM
MODIFICATIONS**

Sheet:

TA601