

FLOOR PLAN
SCALE: 1/8" = 1'-0"

1

GENERAL DEMOLITION NOTES

- DEMOLITION DRAWINGS ARE SHOWN TO ASSIST CONTRACTOR ONLY, AND ARE NOT INTENDED TO BE ALL-INCLUSIVE OR TO LIMIT EXTENT OF DEMOLITION WORK REQUIRED. CONTRACTOR SHALL VISIT SITE PRIOR TO BIDDING AND COORDINATE WITH ALL TRADES AND DRAWINGS TO DEFINE EXTENT OF DEMOLITION WORK REQUIRED TO PERFORM NEW WORK AND TO CARRY OUT THE INTENT OF THESE CONTRACT DRAWINGS.
- OWNER HAS FIRST RIGHTS TO SALVAGE.
- SEE ALL OTHER DOCUMENTS FOR ADDITIONAL DEMOLITION WORK TO BE PERFORMED. COORDINATE.
- WALL COVERINGS: SEE FINISH SCHEDULE ON SHEET A601 FOR WALL COVERINGS TO BE REMOVED.
- ARTWORK, BULLETIN BOARDS, VISUAL DISPLAY BOARDS, MOVIE SCREENS, EQUIPMENT, DEVICES, FIXTURES, GRILLES, SPEAKERS, CONNECTORS, COVER PLATES, HANDRAILS, BRACKETS, COAT RACKS, HOOKS, STRIPS, DRAPERY AND OTHER EXISTING WORK: REMOVE EXISTING AS REQUIRED TO ACCOMMODATE NEW WORK/FINISHES AND STORE FOR REINSTALLATION WHERE APPLICABLE.
- PLUMBING, MECHANICAL, H.V.A.C., ELECTRICAL, SOUND AND RELATED WORK: REMOVE EXISTING AS REQUIRED TO ACCOMMODATE NEW WORK/FINISHES AND STORE FOR REINSTALLATION WHERE APPLICABLE.

GENERAL NOTES

- PROTECT EXISTING FINISHES WHICH ARE TO REMAIN THROUGHOUT THE CONSTRUCTION PERIOD, INCLUDING CARPET, CEILING TILE, HARDWOOD FLOORS, CASEWORK, WOOD TRIM AND OTHER WORK.
- REMOVE, STORE, PROTECT AND REINSTALL ALL EXISTING VISUAL DISPLAY BOARDS, ARTWORK, DRAPERY, CLOCKS, COVER PLATES, GRILLES, ELECTRICAL AND FIRE ALARM DEVICES, DRAPES AND RODS AND OTHER WALL-MOUNTED WORK TO ACCOMMODATE NEW WALL COVERINGS, PAINTING, WINDOWS, ETC.
- SEE FINISH SCHEDULE, SHEET A601 FOR ADDITIONAL NOTES AND DETAILS.
- SEE DOOR SCHEDULE, SHEET A601 FOR ADDITIONAL NOTES AND DETAILS.
- SEE ELECTRICAL DRAWINGS FOR NEW ALARM SYSTEM. NOTES ON THIS DRAWING ARE TO INDICATE APPROXIMATE LOCATIONS AND ANTICIPATED PATCHING OF FINISHES REQUIRED.

FLOOR PLAN KEYED NOTES

- 1 NEW STOREFRONT DOORS AND FRAMES WITH TRANSOM ABOVE UP TO EXISTING CEILING HEIGHT. SEE SHEET A601 FOR HARDWARE AND RELATED NOTES. FULL WIDTH OF CORRIDOR. MODIFY EXISTING SISAL WAINSCOT AND WAINSCOT TRIM. TEXTURE AND PAINT GYPSUM BOARD TO MATCH. INSTALL NEW CARPET BASE FROM ATTIC STOCK ON SITE. AT CEILING. REMOVE ONE ROW OF CEILING TILE. PATCH AND PAINT GYPSUM BOARD. PATCH CEILING TILE WHERE DISTURBED AND ADD NEW J-MOLD PER H/A601.
- 2 REMOVE EXISTING WINDOW, FRAME AND PORTION OF WALL - COMPLETE. SALVAGE EXISTING BRICK VENEER. WIDEN EXISTING OPENING TO THE SOUTH TO PROVIDE NEW EXTERIOR DOOR OPENING WITH NEW HEADER AND FRAMING. SEE DETAILS F, G/A601. PATCH BRICK VENEER TO MATCH AT EXTERIOR. SEE E/A601 FOR BRICK DETAILING. PATCH INTERIOR FINISHES TO MATCH, INCLUDING TEXTURED PAINTED WALLS, SISAL WALL COVERING AND WAINSCOT TRIM, CARPET AND BASE.
- 3 REMOVE EXISTING DOOR HARDWARE, INCLUDING LATCH SET AND STRIKE PLATE. INSTALL NEW PUSH PULL HARDWARE AND BLANK COVER ON DOOR. PATCH EXISTING HOLLOW METAL FRAME AND PAINT ENTIRE FRAME.
- 4 REMOVE EXISTING PUSH/PULL DOOR HARDWARE. INSTALL NEW SPECIFIED HARDWARE. SEE DOOR SCHEDULE. PREP EXISTING METAL DOOR FRAME FOR NEW HARDWARE AND PAINT. PATCH HOLES AND TOUCH UP FINISH AT EXISTING DOOR.
- 5 REMOVE EXISTING DOOR, FRAME AND HARDWARE. SALVAGE EXISTING DOOR. INSTALL NEW FRAME OR SALVAGE. REINSTALL AND PAINT EXISTING FRAME. EXISTING DOOR AND NEW HARDWARE IN EXISTING OPENING. PATCH ADJACENT WALLS AND PAINT. SEE DOOR SCHEDULE.
- 6 NEW EXTERIOR HOLLOW METAL DOOR AND FRAME. NEW LOCAL ALARM ON EXIT DEVICE. SEE SHEET A601 FOR ADDITIONAL SIGNAGE AT DOOR FOR LOCAL ALARM NOTIFICATION. SEE ELECTRICAL DRAWINGS.
- 7 EXISTING RECESSED FIRE EXTINGUISHER AND CABINET TO REMAIN.
- 8 RELOCATE EXISTING IRRIGATION VALVE, BOX AND CONTROL WIRING TO BE OUTSIDE OF NEW CONCRETE WALK. EXISTING IRRIGATION QUICK CONNECT HOSE BIBB TO REMAIN.
- 9 NEW 4" CONCRETE WALK ON 4" COMPACTED BASE WITH EXPANSION AND CONTROL JOINTS WHERE SHOWN. REMOVE TWO (2) EXISTING SHRUBS AND DRIP IRRIGATION. REMOVE EXISTING LANDSCAPE FABRIC AND ROCK MULCH AS REQUIRED TO INSTALL NEW CONCRETE, AND REINSTALL UP TO FINISHED WALK. NOTE THAT ADDITIONAL FILL OR COMPACTED BASE WILL BE REQUIRED AND THICKEN EDGE OF SLAB TO 8" TO RAISE GRADES FROM CURRENT ELEVATION TO EXISTING FLOOR ELEVATION. SLOPE LANDING 1/4" PER FOOT AWAY FROM THE BUILDING FOR THE FIRST FOUR FEET THEN GRADE EVENLY TO EXISTING SIDEWALK.
- 10 INSTALL NEW EXIT SIGN ON WALL CENTERED ABOVE DOOR. SEE ELECTRICAL DRAWINGS. PATCH ANY FINISHES AFFECTED TO MATCH.
- 11 NEW DOOR ALARM SYSTEM KEY PAD AND KEY SWITCH. SEE ELECTRICAL DRAWINGS.
- 12 NEW MAGNETIC HOLD OPEN DEVICES AND DOOR CONTACT DEVICES FOR DOOR ALARM SYSTEM PER ELECTRICAL DRAWINGS.
- 13 NEW AUDIBLE NOTIFICATION DEVICE FOR DOOR ALARM SYSTEM PER ELECTRICAL DRAWINGS.
- 14 NEW EXTERIOR LIGHT FIXTURE WITH BATTERY BACKUP. SEE ELECTRICAL DRAWINGS.
- 15 DOOR ALARM SYSTEM CONTROL PANEL IN MEZZANINE LEVEL ABOVE. FOR DOOR SYSTEM, INCLUDING ADDITIONAL NOTES BELOW, RUN ALL WIRING IN MEZZANINE SPACE ABOVE AND IN LIGHT COVE TO NEW BOXES INSTALLED IN WALL OR CEILING FRAMING. PATCH ANY WALL AND CEILING FINISHES AFFECTED AND ANY HOLES DRILLED IN PLYWOOD MEZZANINE FLOOR TO MATCH. NO SURFACE MOUNTED-CONDUITS.
- 16 SALVAGE ONE EXISTING SHRUB AND RELOCATE. RELOCATE OR PROVIDE NEW DRIP IRRIGATION AND MODIFY BARK MULCH AND LANDSCAPE FABRIC FOR NEW LOCATION.

bradley gygi architect & associates, pllc
PO Box 621048 | Salt Lake City, UT 84152
801-747-2451

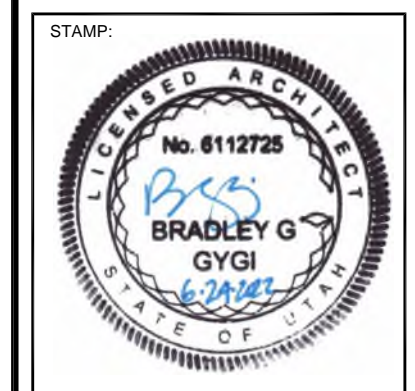

PROJECT FOR:
THE CHURCH OF JESUS CHRIST OF LATTER-DAY SAINTS
ALPINE VIEW, JUNIPER CREST, PATRIOT RIDGE HERRIMAN UT
BLACKRIDGE STAKE
4617 WEST PATRIOT RIDGE DRIVE HERRIMAN, UT

PROJECT NUMBER:
5000844-22020201
DATE:
24 JUN 2022
PROPERTY NUMBER:
5000844

DRAWN BY: BGG	CHECKED: BGG
------------------	-----------------

SHEET TITLE:
FLOOR PLAN AND NOTES

SHEET:
A101

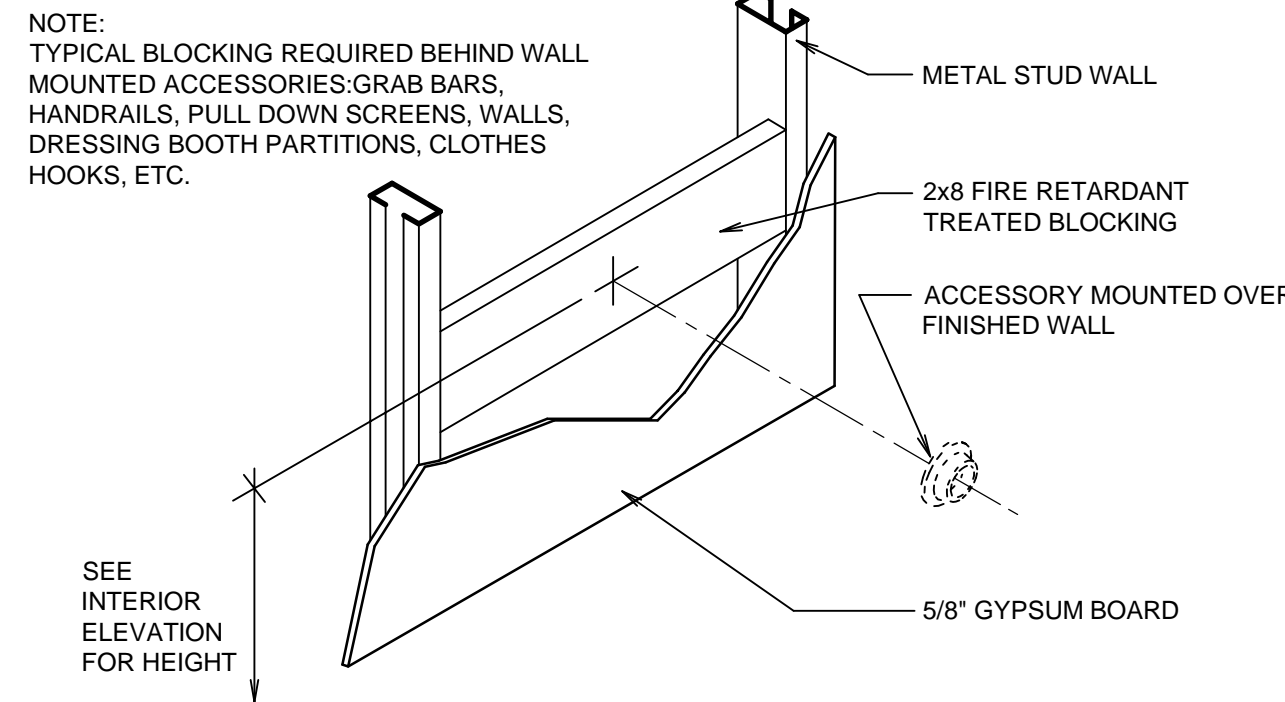

ACCESSORY MOUNTING

NO SCALE

A

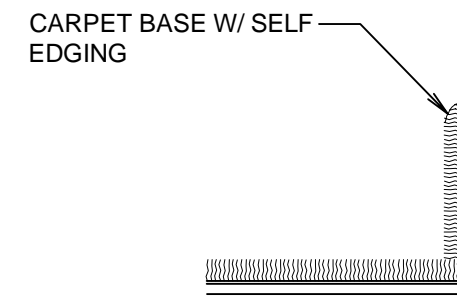

CARPET BASE

SCALE: 3" = 1'-0"

B

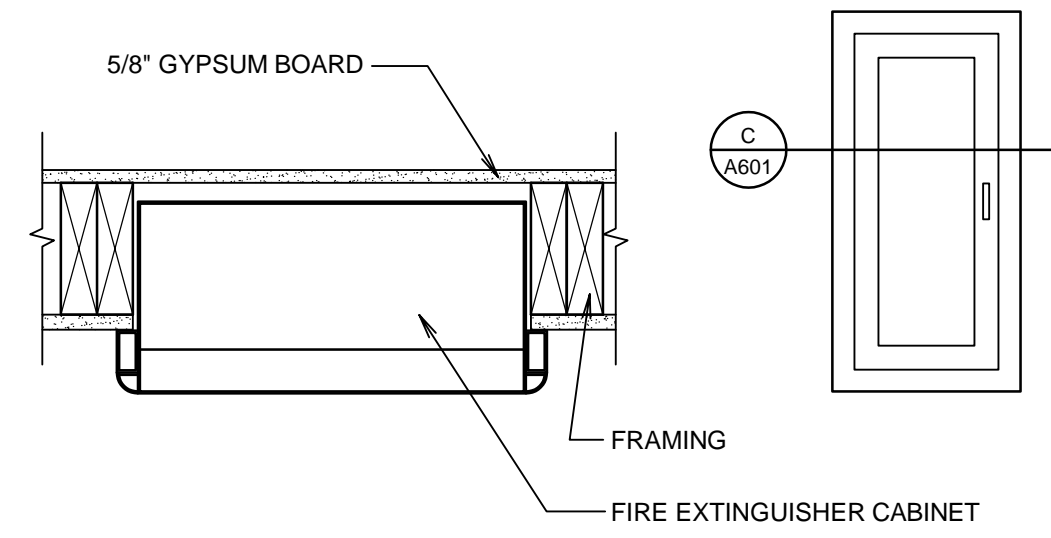

FIRE EXTINGUISHER CABINET

SCALE: 1 1/2" = 1'-0"

C

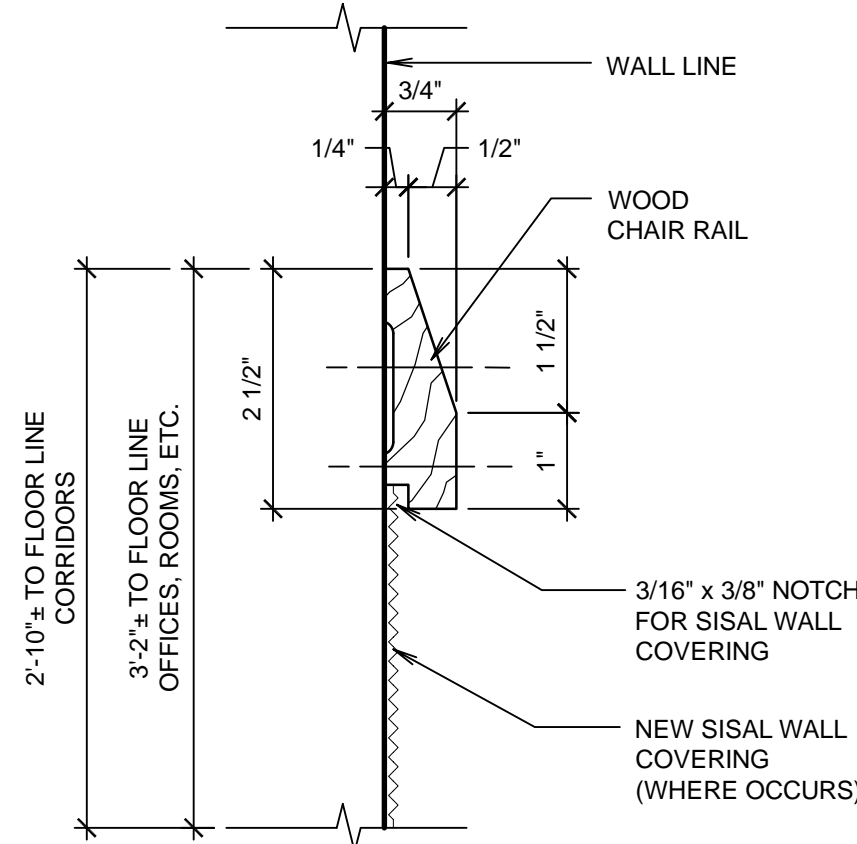

CHAIR RAIL / WAINSCOT TRIM

SCALE: 6" = 1'-0"

D

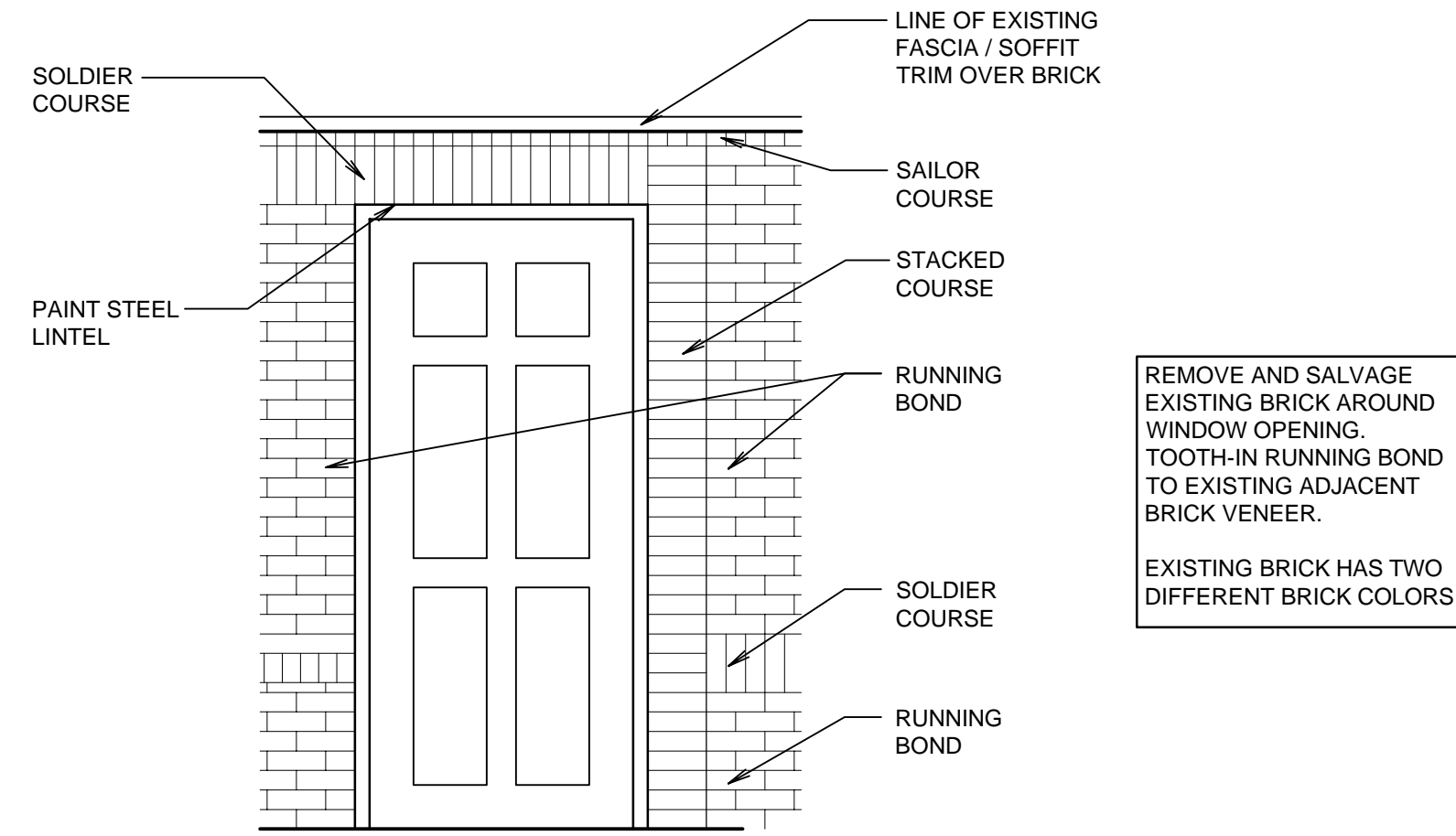

EXTERIOR BRICK DETAILING

SCALE: 6" = 1'-0"

E

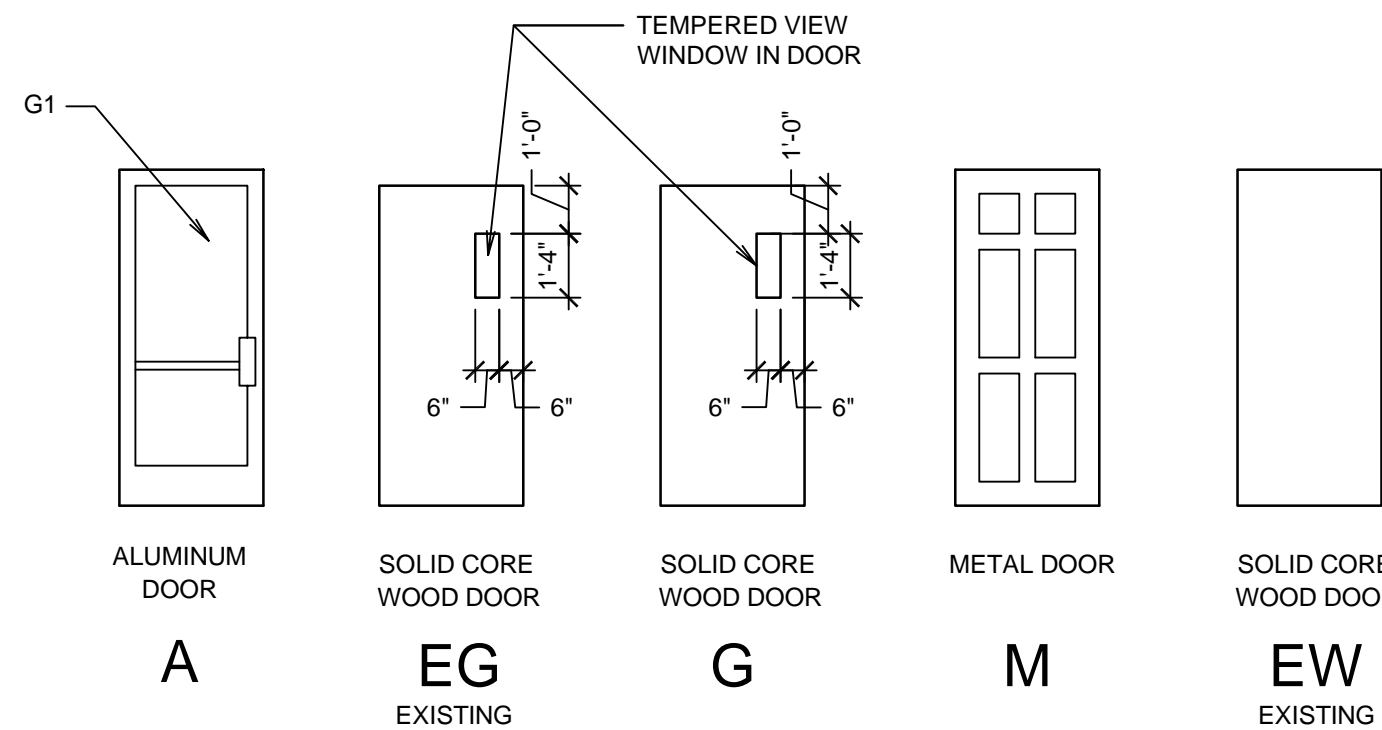

DOOR TYPES

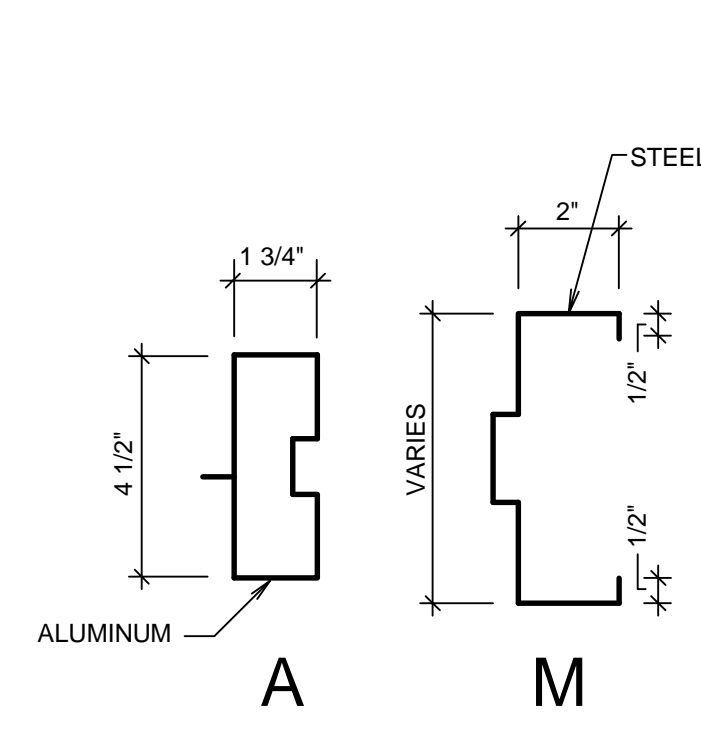

FRAME PROFILES

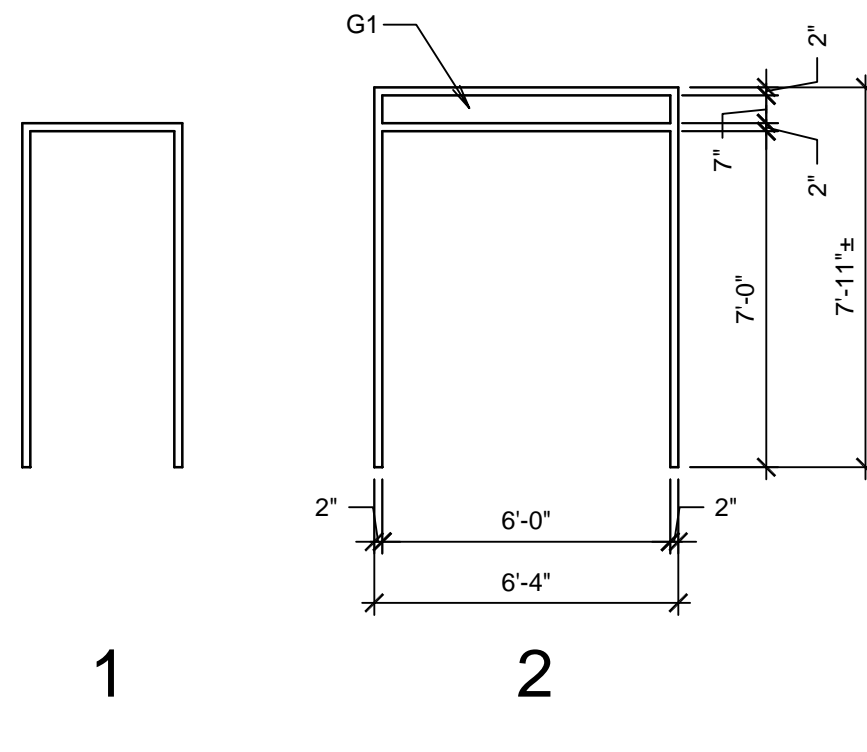

FRAME TYPES

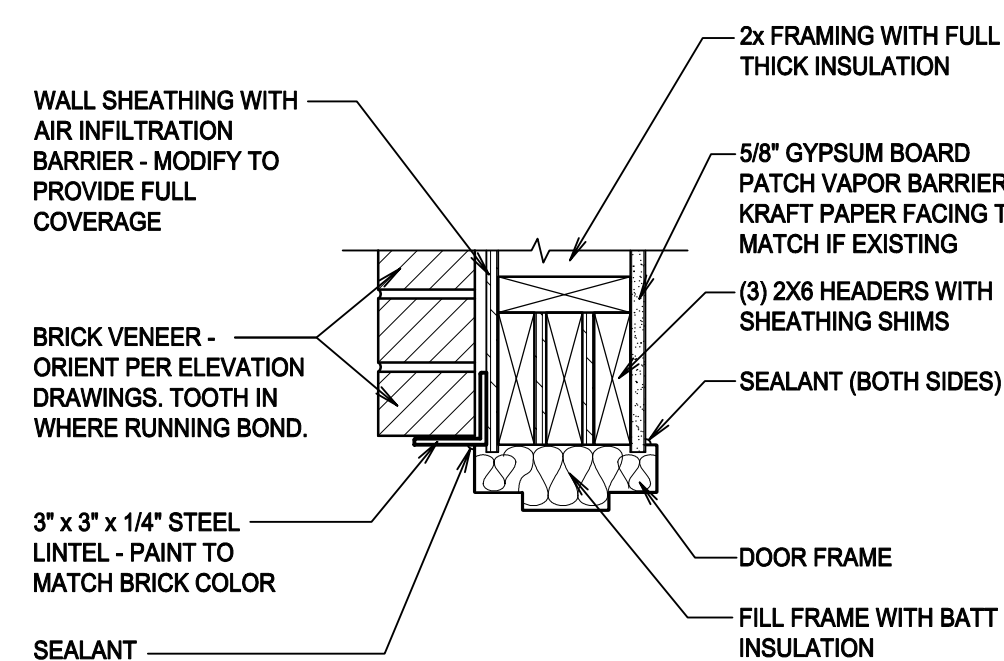

HEAD

SCALE: 1 1/2" = 1'-0"

F

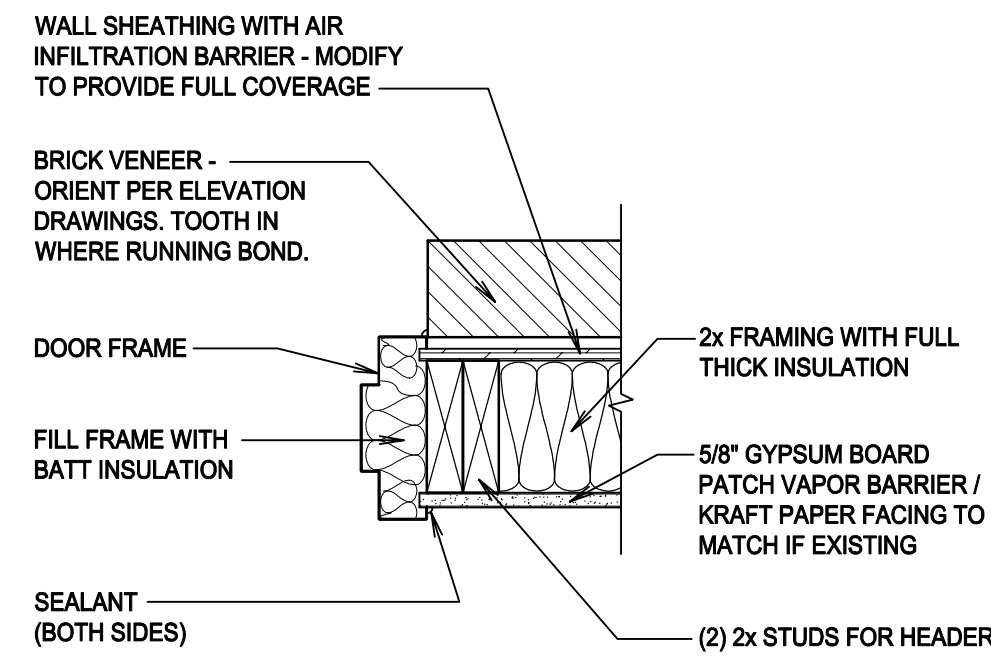

JAMB

SCALE: 1 1/2" = 1'-0"

G

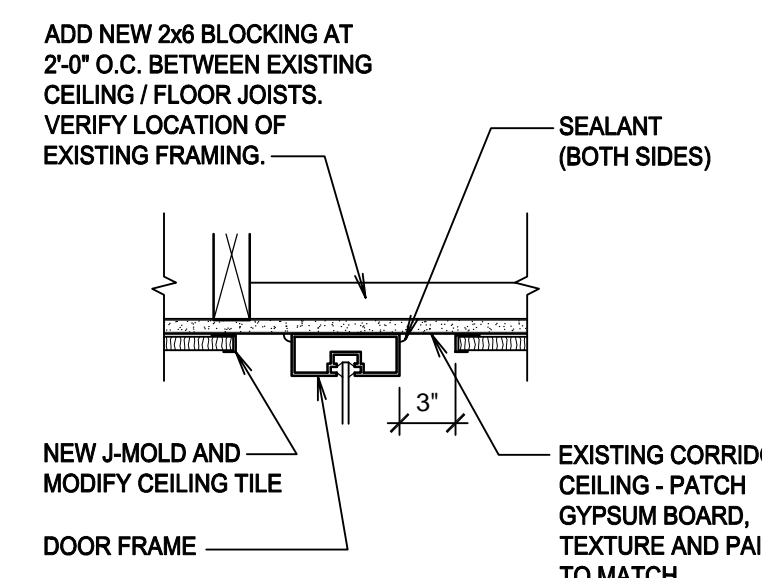

HEAD

SCALE: 1 1/2" = 1'-0"

H

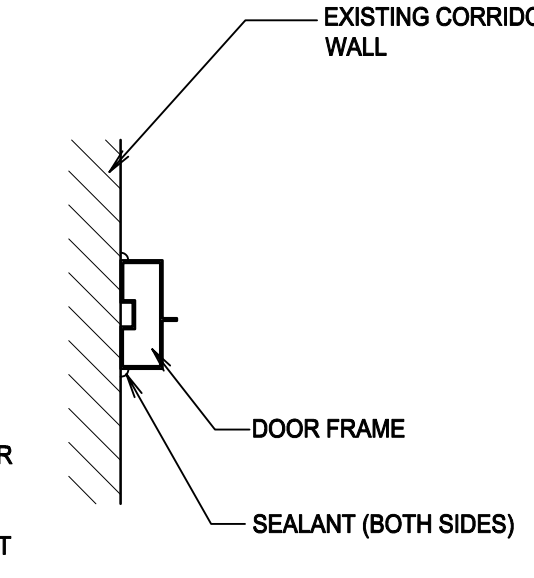

JAMB

SCALE: 1 1/2" = 1'-0"

J

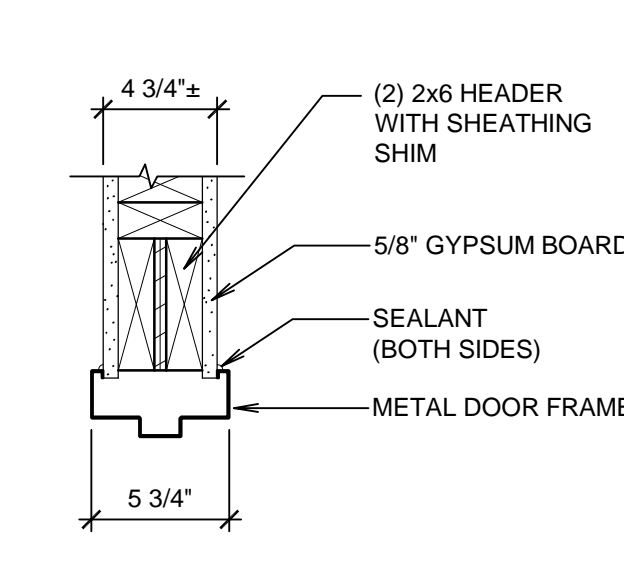

HEAD

SCALE: 1 1/2" = 1'-0"

K

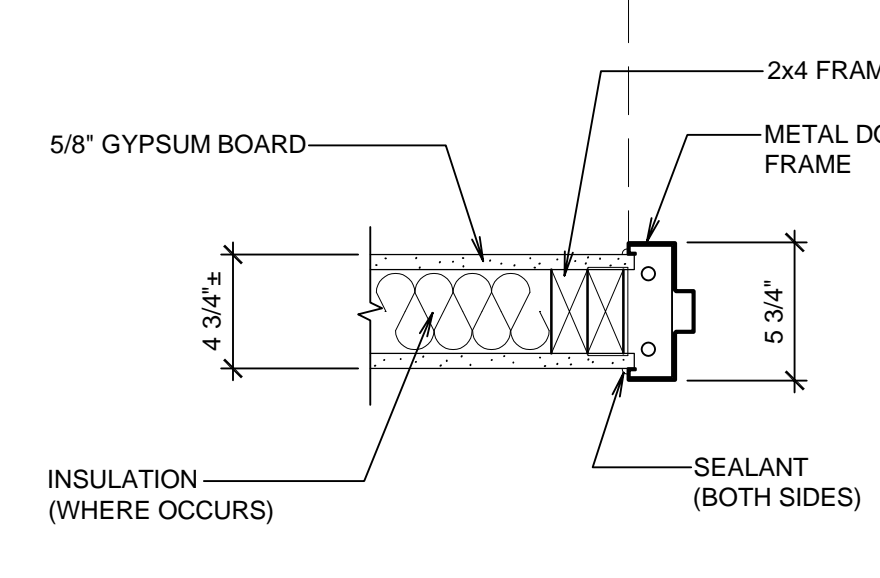

JAMB

SCALE: 1 1/2" = 1'-0"

L

FINISH SCHEDULE

ROOM NO.	ROOM NAME	FLOOR	BASE	WALLS	CEILING	CEILING HEIGHT	SPECIAL TRIM OR EQUIPMENT
MAIN LEVEL							
101	CORRIDOR	F1,F2	B1,B2	W1,W3,W4	C1,C2	7'-10 1/2"	S1
102	ROOM	F1	B1	W1,W2	C3	7'-10 1/2"	
103	ROOM	F1	B1	W1,W2	C3	7'-10 1/2"	
104	OFFICE	F1	B1	W1,W2	C3	7'-10 1/2"	S2
105	OFFICE	F1	B1	W1,W2	C3	7'-10 1/2"	
106	OFFICE	F1	B1	W1,W2	C3	7'-10 1/2"	
107	OFFICE	F1	B1	W1,W2	C3	7'-10 1/2"	
108	ROOM	F1	B1	W1,W2	C3	7'-10 1/2"	
109	ROOM / EXIT	F1,F2	B1,B2	W1,W3,W4	C3	7'-10 1/2"	S1
110	ROOM	F1	B1	W1,W2	C3	7'-10 1/2"	
111	CORRIDOR	F1,F2	B1,B2	W1,W3,W4	C1,C2	7'-10 1/2"	S1
112	ROOM	F1	B1	W1,W2	C3	7'-10 1/2"	

- F FLOOR**
F1 EXISTING CARPET - PROTECT
F2 CAREFULLY CUT AND PATCH EXISTING CARPET AS REQUIRED FOR NEW WORK.
- B BASE**
B1 EXISTING CARPET - PROTECT.
B2 PATCH / MODIFY EXISTING CARPET. SEE B/A601.
- W WALLS**
W1 EXISTING GYPSUM BOARD. PATCH AS REQUIRED WHERE EXISTING WORK IS REMOVED OR DAMAGED BY THIS WORK. PAINT ENTIRE WALLS OR TO CORNERS OR DOOR FRAMES.
W2 EXISTING TO REMAIN. PATCH TO MATCH WHERE DISTURBED.
W3 NEW GYPSUM BOARD. ORANGE PEEL TEXTURE TO MATCH EXISTING AND PAINT. PAINT ENTIRE WALLS OR TO CORNERS OR DOOR FRAMES.
W4 SISAL WALL COVERING WITH WAINSCOT TRIM D/A601. MODIFY AND ADD NEW AS REQUIRED TO PROVIDE WAINSCOT AT ENTIRE ROOM. NO PATCHING OR SEAMING INTO EXISTING IN THE SAME WALL PLANE.
- C CEILING**
C1 EXISTING CEILING TILE. MODIFY AS NOTED. PATCH WHERE DISTURBED OR DAMAGED AND ADD NEW J-MOLD PER H/A601.
C2 EXISTING PAINTED GYPSUM BOARD CEILING TO REMAIN. PROTECT DURING THIS WORK AND PATCH TO MATCH WHERE DISTURBED OR DAMAGED. PAINT WHERE PATCHED.
C3 EXISTING TO REMAIN - PROTECT. PATCH TO MATCH WHERE DAMAGED OR AFFECTED FOR ACCESS OF OTHER WORK.
- S SPECIAL TRIM OR EQUIPMENT**
S1 CHAIR RAIL / WAINSCOT TRIM. SEE D/A601. MODIFY EXISTING AND ADD NEW TO PROVIDE FULL TRIM AT SISAL WAINSCOT AT ENTIRE ROOM.
S2 NEW DOOR ALARM SYSTEM CONTROL PANEL AND SHUT OFF. SEE ELECTRICAL DRAWINGS.

- GENERAL FINISH NOTES:**
- AT AREAS ADJACENT TO NEW WORK, WHERE NOT SHOWN TO BE REPLACED WITH NEW, REMOVE AND REINSTALL ALL EXISTING SIGNS, VISUAL DISPLAY BOARDS, ELECTRICAL COVER PLATES, HVAC GRILLES, HANDRAILS, ETC. TO ACCOMMODATE NEW PAINTING WORK. TYPICAL AT ALL AREAS OF NEW WORK.
 - PROTECT EXISTING FINISHES WHICH ARE TO REMAIN THROUGHOUT THE CONSTRUCTION PERIOD.

DOOR SCHEDULE

MARK	ROOM	DOOR		DETAILS		HARDWARE GROUP	FIRE RATING	STOP	THRESHOLD	REMARKS	
		TYPE	SIZE	FRAME	FRAME TYPE						
MAIN LEVEL											
101A	101	A	S2	G1	A 2	H/A601	J/A601	ST9	HO	T2	①⑤
102A	102	EG				20F		20F	W	T2	③
109A	109	EG				30B		30B	W	T2	③
109B	109	M	S1	M 1	F/A601	G/A601		2A	F	T1	②④
110A	110	G	S1	G2	M 1	K/A601	L/A601	20G		CL	⑥
111A	111	A	S2	G1	A 2	H/A601	J/A601	ST9	HO	T2	①⑤

- S SIZE**
S1 3'-0" x 7'-0" x 1 3/4"
S2 3'-4" x 7'-0" x 1 3/4"
- FR FIRE RATING**
- T THRESHOLD**
T1 METAL THRESHOLD
T2 NONE
- G GLASS**
G1 CLEAR 1/4" TEMPERED PLATE (SINGLE GLAZE)
G2 TEMPERED VISION LITE
- DOOR STOP**
E EXISTING TO REMAIN
F FLOOR - MOUNT IN CONCRETE SLAB
HO MAGNETIC HOLD OPEN - SEE ELECTRICAL DRAWINGS AND SPECIFICATION 28 1602
W WALL
CL CLOSER - RESTRICT TO 90 DEGREE OPENING

- GENERAL NOTES:**
- DUE TO MULTIPLE USE, SOME OF THE DETAILS REFERRED TO ON THE DOOR SCHEDULE ARE REVERSED AND/OR TURNED FROM THE DIRECTION SHOWN ON THE FLOOR PLAN. THE GENERAL INTENT OF DETAILS SHALL IN ALL CASES BE FOLLOWED AND THE ARCHITECT CONSULTED SHOULD QUESTIONS ARISE.
 - FIELD VERIFY ALL DOOR OPENINGS FOR SIZE OF FRAMES AND DOORS. CONTRACTOR TO FIELD VERIFY AND MATCH EXISTING WALL THICKNESS AT EACH DOOR FRAME.
 - SAND SMOOTH, REPAIR DAMAGED AREAS AND REFINISH ALL EXISTING HOLLOW METAL DOORS & FRAMES AT REMODELED AREAS. PAINT TO MATCH.

- SPECIFIC DOOR NOTES:**
- NEW DOOR, FRAME AND HARDWARE IN NEW OPENING.
 - NEW DOOR, FRAME AND HARDWARE IN MODIFIED EXISTING WINDOW OPENING.
 - EXISTING DOOR AND FRAME. CHANGE SOME EXISTING HARDWARE PER HARDWARE GROUP NOTES.
 - BATTERY-OPERATED EXIT DEVICE DOOR ALARM KIT. SEE DIVISION 08 SPECIFICATIONS.
 - DOOR ALARM SYSTEM RECESSED SECURITY DOOR CONTACT IN EACH LEAF. COORDINATE INSTALLATION IN DOORS AND FRAMES FOR CONCEALED WIRING.
 - NEW DOOR, FRAME AND HARDWARE IN MODIFIED EXISTING DOOR OPENING.

bradley gygi architect & associates, pllc
PO Box 621048 | Salt Lake City, UT 84152
801-747-2451

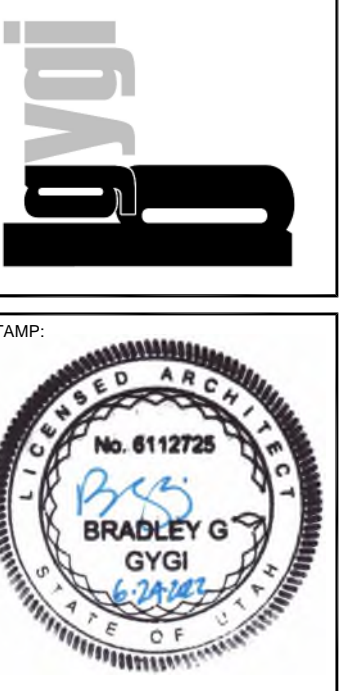

PROJECT FOR:
ALPINE VIEW, JUNIPER CREST,
PATRIOT RIDGE
HERRIMAN UT
BLACKRIDGE STAKE
4617 WEST PATRIOT RIDGE DRIVE
HERRIMAN, UT

PROJECT FOR:
THE CHURCH OF
JESUS CHRIST
OF LATTER-DAY SAINTS

PROJECT NUMBER:
5000844-22020201
DATE:
24 JUN 2022
PROPERTY NUMBER:
5000844

DRAWN BY:
BGG
CHECKED:
BGG

SHEET TITLE:
FINISH AND
DOOR
SCHEDULES
AND DETAILS

SHEET:
A601

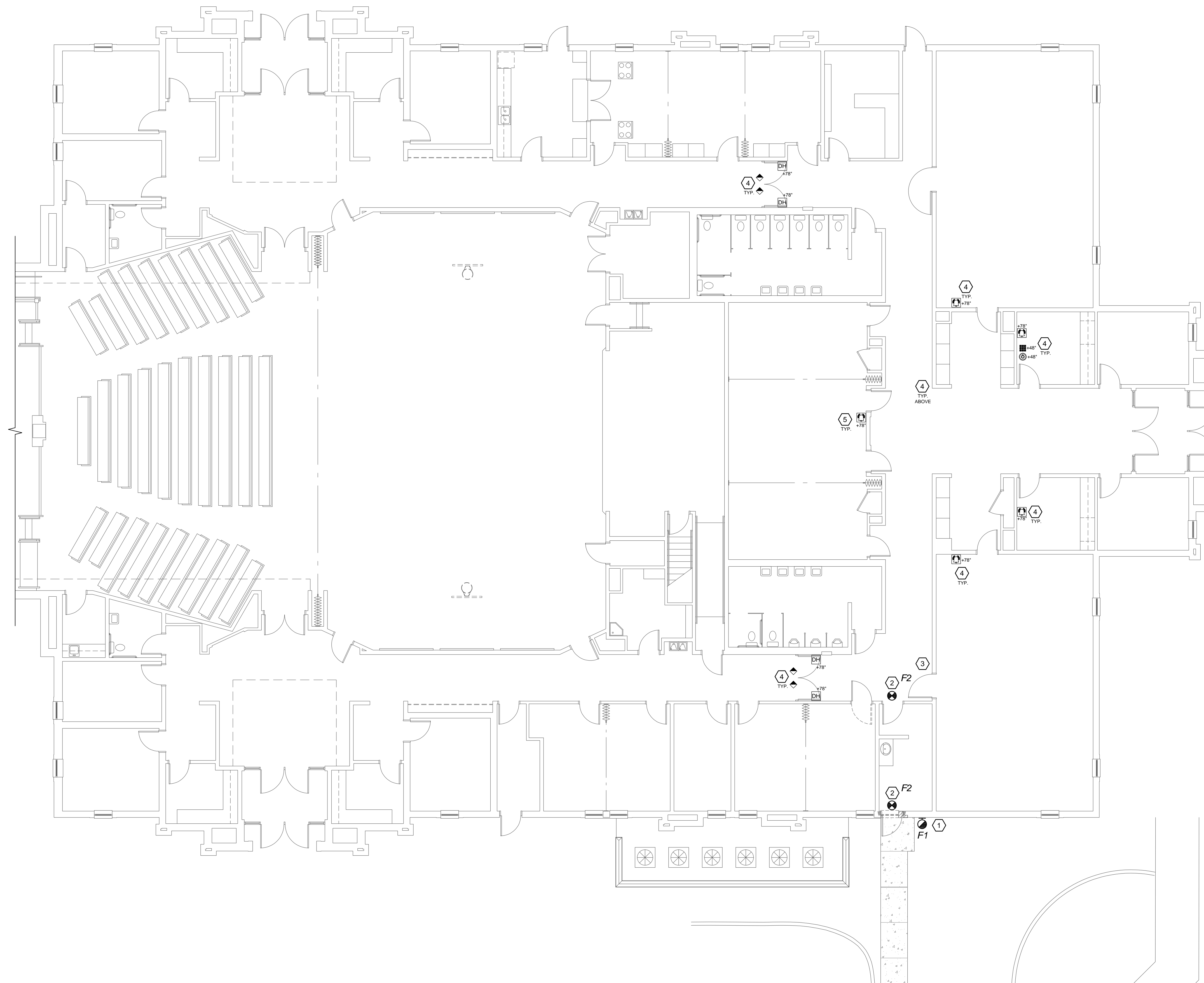

ELECTRICAL AND FIRE ALARM FLOOR PLAN

SCALE: 1/8" = 1'-0"

1

GENERAL ELECTRICAL NOTES

- WHERE AFFECTED BY DEMOLITION OR NEW CONSTRUCTION, RELOCATE, EXTEND OR REPAIR RACEWAYS, CONDUCTORS, OUTLETS AND APPARATUS TO ALLOW CONTINUED USE OF ELECTRICAL SYSTEM. USE METHODS AND MATERIALS AS SPECIFIED FOR NEW CONSTRUCTION.
- REROUTE ANY EXISTING CONDUIT OR ELECTRICAL FIXTURES OR DEVICES WHICH ARE ENCOUNTERED DURING THE DEMOLITION OR WHICH ARE CONFLICTING WITH NEW CONSTRUCTION FOR THIS PROJECT. REROUTE THE CONDUIT AND MAINTAIN THE SERVICE OR MOVE FIXTURES AND APPLIANCES AS REQUIRED TO ACCOMMODATE THE WORK OF OTHER TRADES DURING THIS CONSTRUCTION. MOVE OR REMOVE FIXTURES AND DEVICES TO ACCOMMODATE OTHER TRADES DURING THIS CONSTRUCTION AND REINSTALL THE SAME AT THE CONCLUSION OF THE PROJECT.
- CIRCUIT NEW LIGHT FIXTURES, DEVICES, MOTORS AND FIXTURES TO EXISTING PANEL. PROVIDE NEW BREAKERS, CONDUIT AND WIRE AS REQUIRED FOR INSTALLATION.
- PROVIDE RACEWAYS AND BOXES CALLED OUT IN MECHANICAL DRAWINGS. SEE MECHANICAL DRAWINGS AND COORDINATE WITH MECHANICAL CONTRACTOR.
- NO SURFACE-MOUNTED CONDUIT WILL BE ALLOWED ON PROJECT. PATCH AND REPAIR WALLS AND CEILING THAT ARE DAMAGED BY ELECTRICAL DEMOLITION AND INSTALLATION. SAW-CUT THROUGH WALLS AS REQUIRED TO CONCEAL ALL CONDUIT. FIELD VERIFY EXISTING CONDITIONS.
- AT REMODELED ROOMS, REPLACE ALL EXISTING OUTLETS, SWITCHES, COVER PLATES AND OTHER DEVICES WHICH ARE NOT REMOVED FOR THIS WORK WITH NEW. ALL NEW DEVICES AND COVER PLATES TO BE WHITE COLOR.
- MAINTAIN POWER AND SWITCHES FOR EXISTING LIGHTING AND OUTLETS AT ALL ADJACENT AREAS.

ELECTRICAL KEYED NOTES

- NEW EXTERIOR LIGHT FIXTURE. PROVIDE AN INTEGRAL EMERGENCY BATTERY PACK AND TEST SWITCH FOR THIS FIXTURE. BATTERY PACK SHALL BE RATED FOR OUTDOOR USE. CONNECT BATTERY PACK TO AN UNSWITCHED HOT CONDUCTOR ON LIGHTING CIRCUIT.
- NEW CEILING-MOUNTED EXIT SIGN LIGHT FIXTURE. WIRE TO EXISTING EXIT SIGN CIRCUIT. MOUNT AS CLOSE AS POSSIBLE TO THE WALL.
- MODIFY EXISTING EXIT SIGN SO BOTH DIRECTIONAL ARROWS ARE KNOCKED OUT.
- SEE NEW DOOR ALARM SYSTEM ON SHEET E102, INCLUDING MAGNETIC DOOR HOLDERS. ELECTRICIAN SHALL PROVIDE ALL POWER, RACEWAY, BOXES AND RELATED WORK REQUIRED FOR THE DOOR ALARM SYSTEM. CONTROL PANEL AND TRANSFORMER TO BE LOCATED IN ACCESSIBLE SPACE AT MECHANICAL MEZZANINE ABOVE. ADD NEW 40A BREAKER IN EXISTING ELECTRICAL PANEL IN MEZZANINE AREA FOR NEW ALARM SYSTEM AND ADD NEW 20A BREAKER FOR MAGNETIC DOOR HOLDERS.

FIXTURE SCHEDULE

SYM	MANUFACTURER		LOAD (VA)	LAMPS	MOUNTING	REMARKS
	NAME	CATALOG NUMBER				
F1	STONCO	LPW16-30W-WW-G3-3-UNV-BZ	140VA	LED	WALL INTEGRAL BACK BOX	OUTDOOR WALL-MOUNTED AREA LIGHTING TYPE II DISTRIBUTION: BRONZE / DARK BRONZE COLOR WET LOCATION-RATED PROVIDE WITH REMOTE 90 MINUTE EMERGENCY BATTERY PACK PROVIDE WITH VANDAL RESISTANT HARDWARE
	HUBBELL	LCN2-18LU-4K-3-UNV-DBT-E				
	DECO	D441-LED-30-40-UNV-3-Z-E				
	LUMARK	XTOR48-W-BZ				
F2	LITHONIA	KAXX LED P1 40K R3 M/CLT DOBXD		LED		EXIT SIGN - CEILING MOUNT
	LSI	WPSLS-LED-4L-UNV-DM-40-UNV-8ZA				
	CHLORIDE	VEGWEM				
	COMPASS	CEG				
	H.E. WILLIAMS	EXIT-G-EM-WHT-D				
EVENLITE	TLX-EM-6SU-W					
RELMOWW	RELMOWW					
ISOLITE	EX-G-4-WB-WH					
LSI						

bradley gygi architect & associates, pllc
 gygi & associates, pllc
 PO Box 621048 | Salt Lake City, UT 84152
 801-747-2451

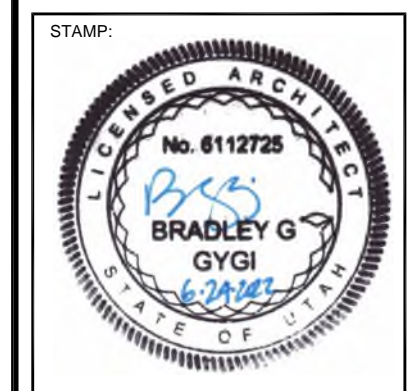

PROJECT FOR:
THE CHURCH OF JESUS CHRIST OF LATTER-DAY SAINTS
 ALPINE VIEW, JUNIPER CREST, PATRIOT RIDGE HERRIMAN UT
 BLACKRIDGE STAKE
 4617 WEST PATRIOT RIDGE DRIVE HERRIMAN, UT

PROJECT NUMBER:
 5000844-22020201
 DATE:
 24 JUN 2022
 PROPERTY NUMBER:
 5000844

DRAWN BY:
 BGG
 CHECKED:
 BGG

SHEET TITLE:
ELECTRICAL FLOOR PLAN

SHEET:
E101

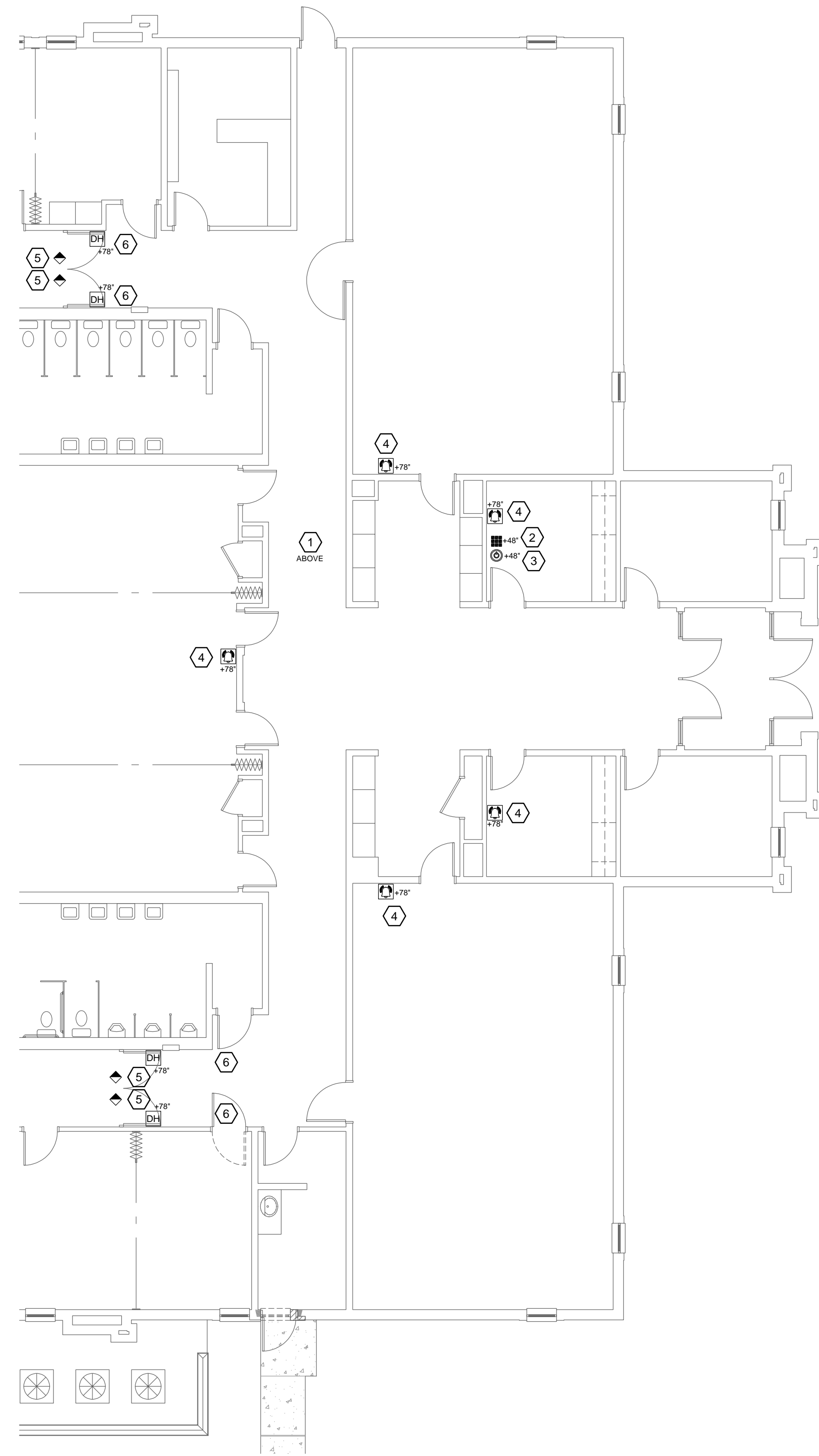

DOOR ALARM FLOOR PLAN
SCALE: 1/8" = 1'-0"

1

- ### ALARM SYSTEM KEYED NOTES
- NEW CONTROL PANEL AND TRANSFORMER. MOUNT ON WALL IN MECHANICAL MEZZANINE SPACE ABOVE. SEE SHEET E101 FOR ELECTRICAL BREAKERS TO BE PROVIDED.
 - KEYPAD FOR ALARM SYSTEM. MOUNT ON WALL WITH RECESSED BOX OR MOUNTING RING AND CONCEAL WIRING IN FRAMED WALL.
 - KEYED SWITCH FOR ALARM SYSTEM AND DOOR HOLDERS. MOUNT ON WALL WITH RECESSED BOX OR MOUNTING RING AND CONCEAL WIRING IN FRAMED WALL.
 - NOTIFICATION DEVICE / SIREN FOR FOR ALARM SYSTEM. MOUNT ON WALL WITH RECESSED BOX OR MOUNTING RING AND CONCEAL WIRING IN FRAMED WALL. WIRE ALL SIRENS TO SOUND WITH TONE #1 IF DOOR CONTACTS AT EAST SIDE TRIP. WITH TONE #2 IF DOOR CONTACTS ON WEST SIDE TRIP.
 - RECESSED DOOR CONTACT. COORDINATE INSTALLATION WITH STOREFRONT DOOR S AND FRAME SO WIRING IS CONCEALED IN FRAMES. PROVIDE A SEPARATE CONTACT FOR EACH LEAF.
 - MAGNETIC DOOR HOLDER. MOUNT ON WALL WITH RECESSED BOX AND CONCEAL WIRING IN FRAMED WALL. WIRE POWER FOR DOOR HOLDERS TO KEYED SWITCH; SWITCHING THE ALARM SYSTEM "OFF" TURNS DOOR HOLDERS "ON" AND SWITCHING ALARM SYSTEM "ON" TURNS DOOR HOLDERS "OFF"

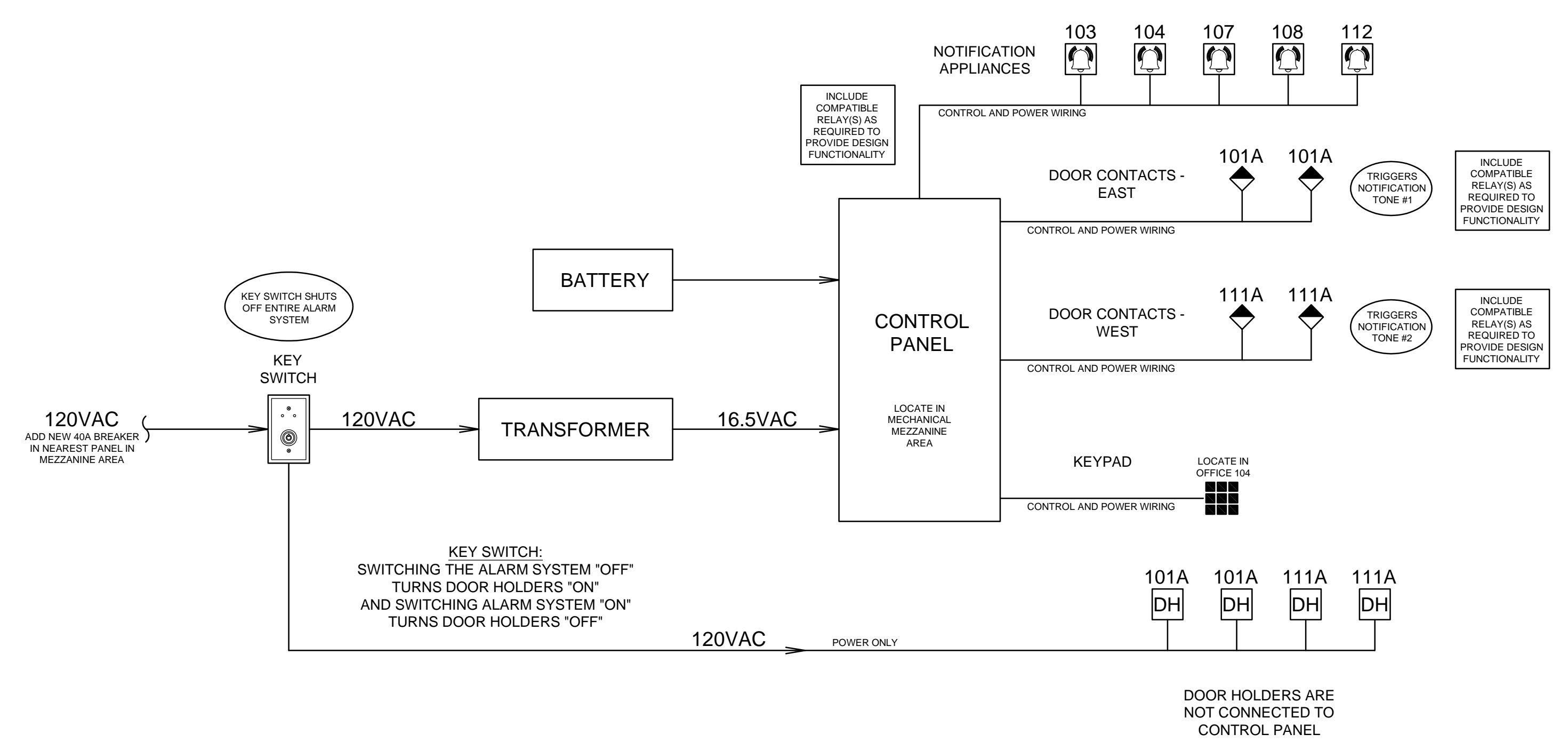

DOOR ALARM SYSTEM	
SYMBOL	DESCRIPTION AND ACCEPTABLE PRODUCT(S)
CP	CONTROL PANEL Honeywell Vista 20P with Honeywell 1321 AC Transformer, 120 VAC to 16.5VAC, 25VA with battery rated at 12V, 4.5 Ah
⊙	KEY SWITCH Honeywell Ademco 4146 (or current replacement)
■	KEYPAD Honeywell 6160
Ⓜ	SINGLE GANG FLUSH MOUNT 3 TONE CHIME WBox 0E-1GANGCHIM
◆	RECESSED DOOR MAGNETIC CONTACT Honeywell 947-75TWH
DH	ELECTROMAGNETIC DOOR HOLDER Simplex 2088-9608, Edwards 1505-N5, or equal 120V, 60Hz

bradley gygi architect & associates, pllc
 PO Box 621048 | Salt Lake City, UT 84152
 801-747-2451

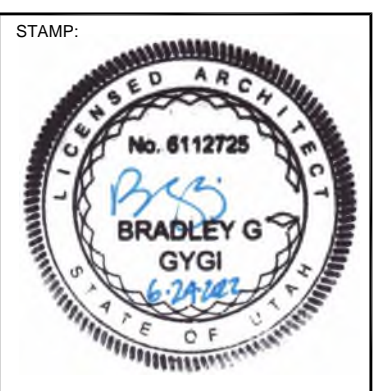

PROJECT FOR:
 ALPINE VIEW, JUNIPER CREST,
 PATRIOT RIDGE
 HERRIMAN UT
 BLACKRIDGE STAKE
 4617 WEST PATRIOT RIDGE DRIVE
 HERRIMAN, UT

PROJECT FOR:
 THE CHURCH OF
JESUS CHRIST
 OF LATTER-DAY SAINTS

PROJECT NUMBER: 5000844-22020201
DATE: 24 JUN 2022
PROPERTY NUMBER: 5000844

DRAWN BY: BGG	CHECKED: BGG
------------------	-----------------

SHEET TITLE:
DOOR ALARM SYSTEM PLAN AND NOTES

SHEET:
E102